



SINCE 1989

SHING LING®

星菱牌工業用縫紉機

INDUSTRIAL SEWING MACHINE

FG-798-TF

零件手冊
Spare Parts Book



SINCE 1989

星菱縫機股份有限公司

SHING LING SEWING MACHINE CO., LTD.



TAIWAN
EXCELLENCE

CE ISO 9001:2008Rev



CONTENTS

目次

1	MISCELLANEOUS COVERS(1)
2	MISCELLANEOUS COVERS(2)
3	MISCELLANEOUS THREAD EYELETS
4	MISCELLANEOUS BUSHINGS
5	MAIN SHAFT DRIVING MECHANISM
6	UPPER SHAFT - MECHANISM
7	NEEDLE BAR MECHANISM
8	SPREADER MECHANISM
9	PRESSER FOOT MECHANISM
10	SPREADER DRIVING MECHANISM
11	TOP FEED MECHANISM(1)
12	TOP FEED MECHANISM(2)
13	TOP FEED MECHANISM(3)
14	LOOPER DRIVING MECHANISM
15	FEED DRIVING CONTROL MECHANISM
16	FEED DRIVING MECHANISM
18	LUBRICATION MECHANISM
29	THREAD STAND & SUPPORTING BOARD
29-1	THREAD STAND & SUPPORTING BOARD

機殼及外蓋(1)
機殼及外蓋(2)
過線裝置及附件
套管裝置
下軸機構(下座)
上軸機構
針棒機構
上飾線過線組
押腳機構
上飾線驅動機構
上送機構(1)車頭前座
上送機構(2)車頭主體
上送機構(3)
下勾針驅動機構(下座)
差動調整機構
送料具機構
給油機構
線架及機頭托架組(普通)
線架及機頭托架組(切線)

1

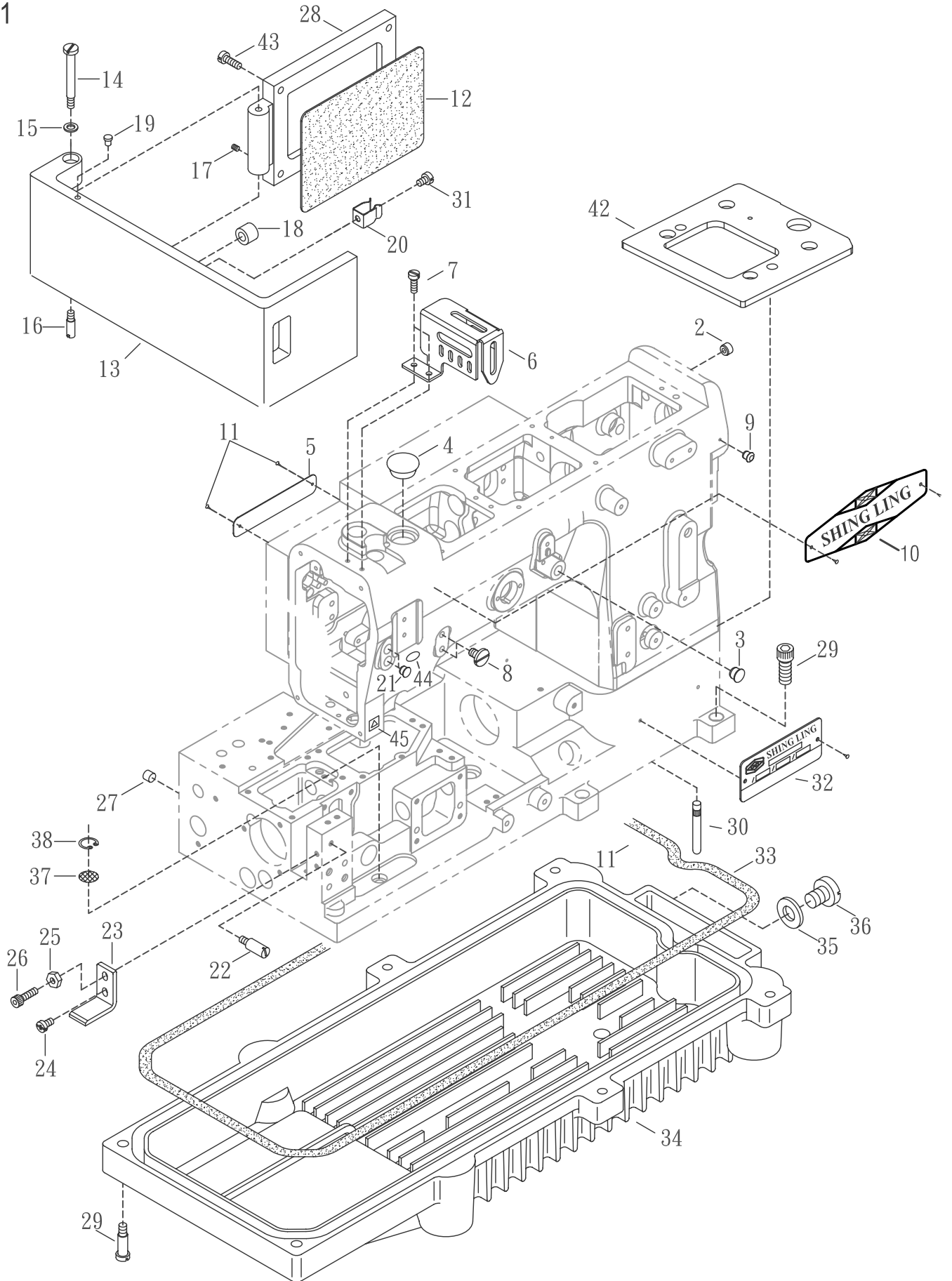

MISCELLANEOUS COVERS(1)

機殼及外蓋(1)

1

Ref. No.	Parts No.	Description	零件名稱	Amt. Req.
1				
2	RF08-1	Seal Plug	膠塞	1
3	M0103	Seal Plug	膠塞	1
4	M1218	Seal Plug	膠塞	1
5	J0238-1	Brand Name Plate	銘牌	1
6	M0106	Needle Bar Guard	針柱護罩	1
7	GB37	Screw (M4 - 0.7 × 8)	螺絲	2
8	GJ39	Screw (M6 - 1.0 × 10)	螺絲	2
9	N0220	Seal Plug	膠塞	1
10	FA06-1	Brand Name Plate	銘牌	1
11	FA11	Rivet (2 × 5)	鉚釘	6
12	GA12	Bed Rear Cover Gasket	底座後蓋墊片	1
13	GA13	Side Cover	側蓋	1
14	GA14	Screw (M5 - 0.8 × 8)	螺絲	1
15	VB29	Conical Spring Washer	錐形彈簧墊圈	1
16	SV226	Screw (M4 - 0.7)	螺絲	1
17	SV242	Screw (M4 - 0.7 × 3)	螺絲	1
18	GA18	Rubber Cushion (Large)	橡膠墊	1
19	GA19	Rubber Cushion (Small)	橡膠墊	1
20	VA14	Cover Latch Spring	邊蓋鎖門彈簧	1
21	M0121	Seal Plug	膠塞	2
22	GA22	Screw (M4 - 0.7)	螺絲	1
23	GA23	Side Cover Holder	邊蓋固定器	1
24	SV221	Screw (M4 - 0.7 × 8)	螺絲	1
25	NF27	Nut	螺帽	1
26	SV223	Screw (M4 - 0.7 × 14)	螺絲	1
27	VA20	Seal Plug	塑膠塞	1
28	GA11	Bed Rear Cover	底座後蓋	1
29	GA29	Screw (M6 - 1.0 × 20)	螺絲	6
30	GA30	Machine Frame Supporting Bar	機體腳樁	4
31	SV229	Screw (M4 - 0.7 × 7)	螺絲	1
32	FA29-8	Model Plate (See the below)	機號牌	1
33	GA33	Oil Reservoir Gasket	油槽止油環	1
34	GA34	Oil Reservoir	油槽	1
35	J0219	Oil Ring	O形油環	1
36	SF160-1	Screw (SM3 / 8 - 24 × 8)	螺絲	1
37	GA42	Oil Filter Screen	濾油網	1
38	GA43	Oil Filter Screen Clamp (R12)	濾油網固定環	1
42	M0199	Washer	墊片	1
43	SV222	Screw (M4 - 0.7 × 12)	螺絲	1
44	VB42-4	Sticker(UY128)	貼紙(UY128)	1
45	VB42-1	Sticker	貼紙(敬請注意)	1

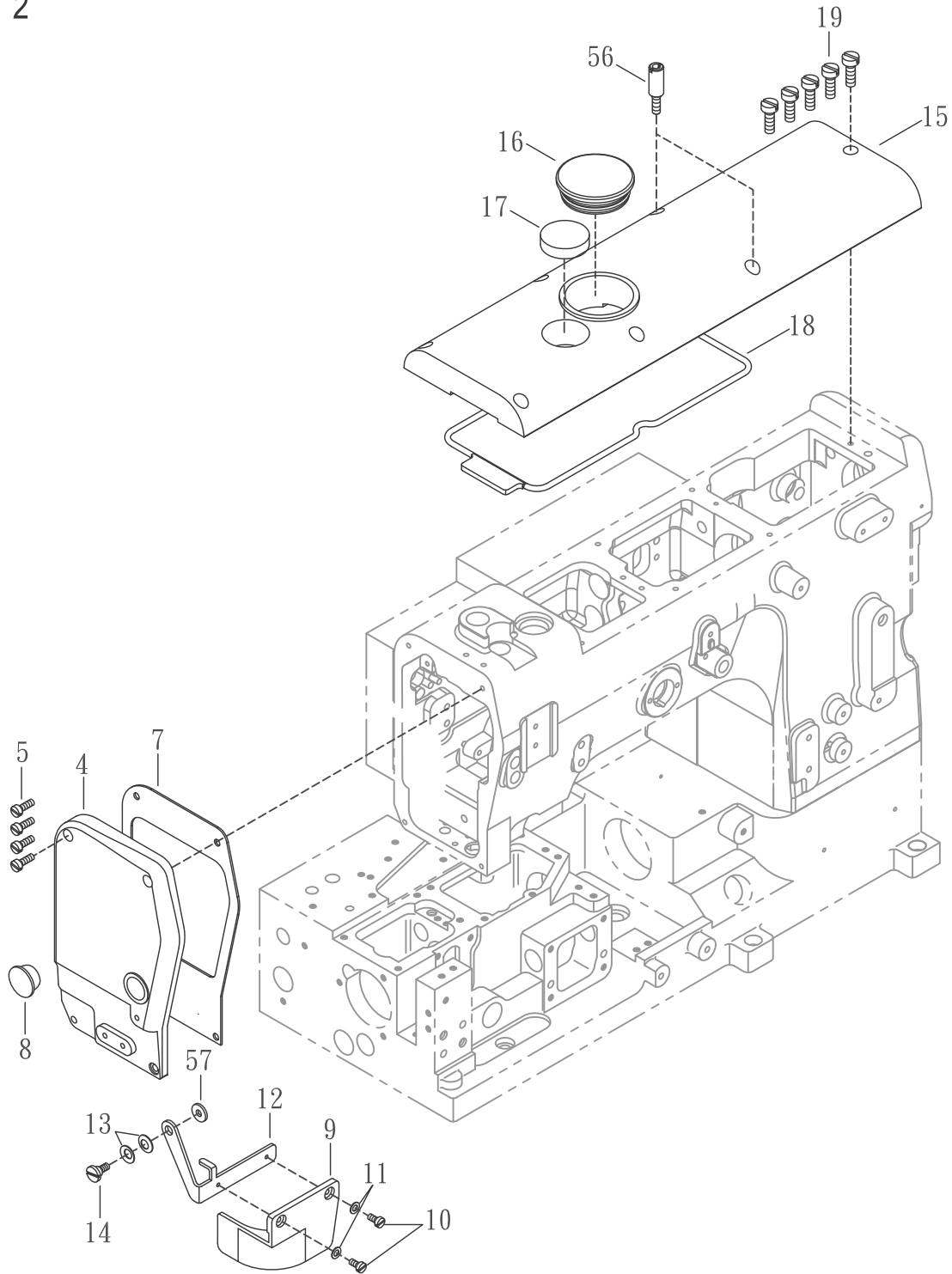

MISCELLANEOUS COVERS(2)

機殼及外蓋(2)

2

Ref. No.	Parts No.	Description	零件名稱	Amt. Req.
1				
2				
3				
4	M0204-2	Arm Cover (Left)	上側蓋	1
5	SV222	Screw (M4 - 0.7 x 12)	螺絲	4
6				
7	M0207	Head Cover Gasket	上側蓋菱形油環	1
8	M0208	Head Cover Seal Plug	膠塞	1
9	M0209-2	Eye Guard	護目鏡片	1
10	GK08	Screw (M3 - 0.5 x 6)	螺絲	2
11	GE47	Washer	墊片	2
12	M0212	Eye Guard Holder	護目鏡支架	1
13	M0213	Washer	墊片	2
14	M0214	Screw (M4-0.7 x 4)	螺絲	1
15	M0215	Arm Top Cover	上蓋	1
16	M0216-1	Seal Plug	止油封塞	1
17	M0217	Oil Singh Window	外視油鏡	1
18	M0218	Top Cover Gasket	上蓋方形油環	1
19	SV241	Screw (M4 - 0.7 x 14)	螺絲	5
20	GB20	Bed Top Cover (Left) Gasket	上蓋 (左) 墊片	1
21	GB21	Feed Regulating Pushbutton	粗細針按鈕	1
22	GB22	Feed Regulating Pushbutton Spring	粗細針按鈕彈簧	1
23	RF21	O-ring (P6)	O形環	1
24	GB24	Washer	墊圈	1
25	16-28	Retaining Ring	套環	1
26	GC15-1	Thread Lead - in Guide	過線導片	1
27	RV09	Seal Plug	封塞	2
28				
29	GB29	Bed Rear Cover (Small)	後蓋 (小)	1
30	GB30	Bed Rear Cover (Small) Gasket	後蓋墊片 (小)	1
31	G0231-1	Ball Bearing Housing	滾珠培林罩	1
32	GB32	O-ring	O形環	1
33	SV232	Screw (M4 - 0.7 x 10)	螺絲	3
34	GB34	Pushbutton Stop	按鈕擋片	1
35	GB35	Screw (M4 - 0.7 x 5)	螺絲	1
36	G0236	Stitch Plate Support	針板支架	1
37	VB19	Positioning Bushing	定位襯套	2
38	SV212	Screw (M3 - 0.5 x 6.5)	螺絲	2
39	GB39	Bed Front Cover	凸形前蓋	1
40	GB40	Bed Front Cover Gasket	前蓋墊片	1

* Ref.No. 41 to 78 See the following page

2-1

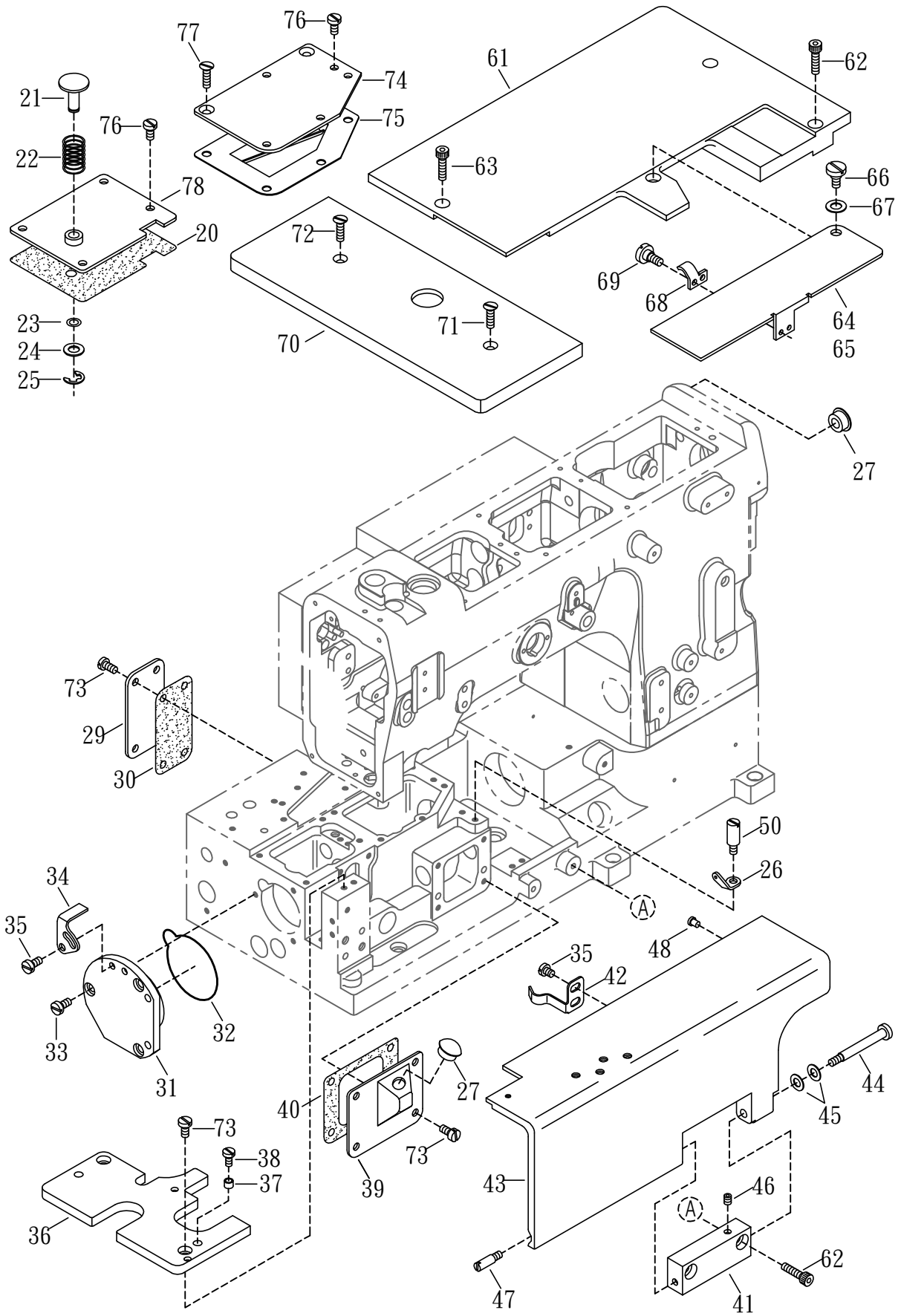

MISCELLANEOUS COVERS(2)

機殼及外蓋(2)

2

Ref. No.	Parts No.	Description	零件名稱	Amt. Req.
41	GB41	Front Cover Hinge	前蓋樞鈕	1
42	GB49	Front Cover Spring	前蓋彈簧	1
43	GB43	Front Cover	前蓋	1
44	GA14	Screw (M4 - 0.7 × 8)	螺絲	1
45	VB29	Conical Spring Washer	錐形彈簧墊圈	2
46	SV227	Scerw (M4 - 0.7 × 4)	螺絲	1
47	SV226	Scerw (M4 - 0.7 × 6)	螺絲	1
48	GA19	Rubber Cushion (Small)	橡膠墊	1
49	SF205	Screw(M4-0.7)	螺絲	2
50	GA22	Screw (M4 - 0.7)	螺絲	2
51	M0251	Shaft Sprocket Cover	齒輪護蓋	1
52				
53				
54				
55				
56	M0256	Stud (M4 - 0.7)	螺樁	2
57	WF04-1	Washer	墊片	1
58				
59				
60				
61	GB01	Cloth Plate (Large)	縫製平台 (大)	1
62	SV223	Screw (M4 - 0.7 × 14)	螺絲	3
63	SF225	Screw (M4 - 0.7 × 10)	螺絲	1
64	GB04-1	Looper Thread Take-up Cover	下勾針提線器 (喇叭)	1
65	GB04-2	Looper Thread Take-up Cover	下勾針提線器	1
66	GB05	Screw (SM11 / 64 - 40 × 9.7)	螺絲	1
67	FA26	Conical Spring Washer	錐形彈簧墊圈	1
68	GB07	Take-up Cover Spring	提線蓋彈簧	1
69	GB08	Screw (M3 - 0.5 × 5)	螺絲	2
70	G0209	Cloth Plate (Small)	縫製平台 (小)	1
71	GB10	Screw (M4 - 0.7 × 8.5)	螺絲	1
72	SV233	Screw (M4 - 0.7 × 16)	螺絲	1
73	SV221	Screw (M4 - 0.7 × 8)	螺絲	12
74	GB15	Bed Top Cover (Right)	上蓋 (右)	1
75	GB16-1	Bed Top Cover (Right) Gasket	上蓋 (右) 墊片	1
76	GB17	Screw (M4 - 0.7 × 10)	螺絲	8
77	SV224	Screw (M4 - 0.7 × 7.5)	螺絲	2
78	GB19	Bed Top Cover (Left)	上蓋 (左)	1

※ Ref. No. 1 to 40 See the preceding page.

3

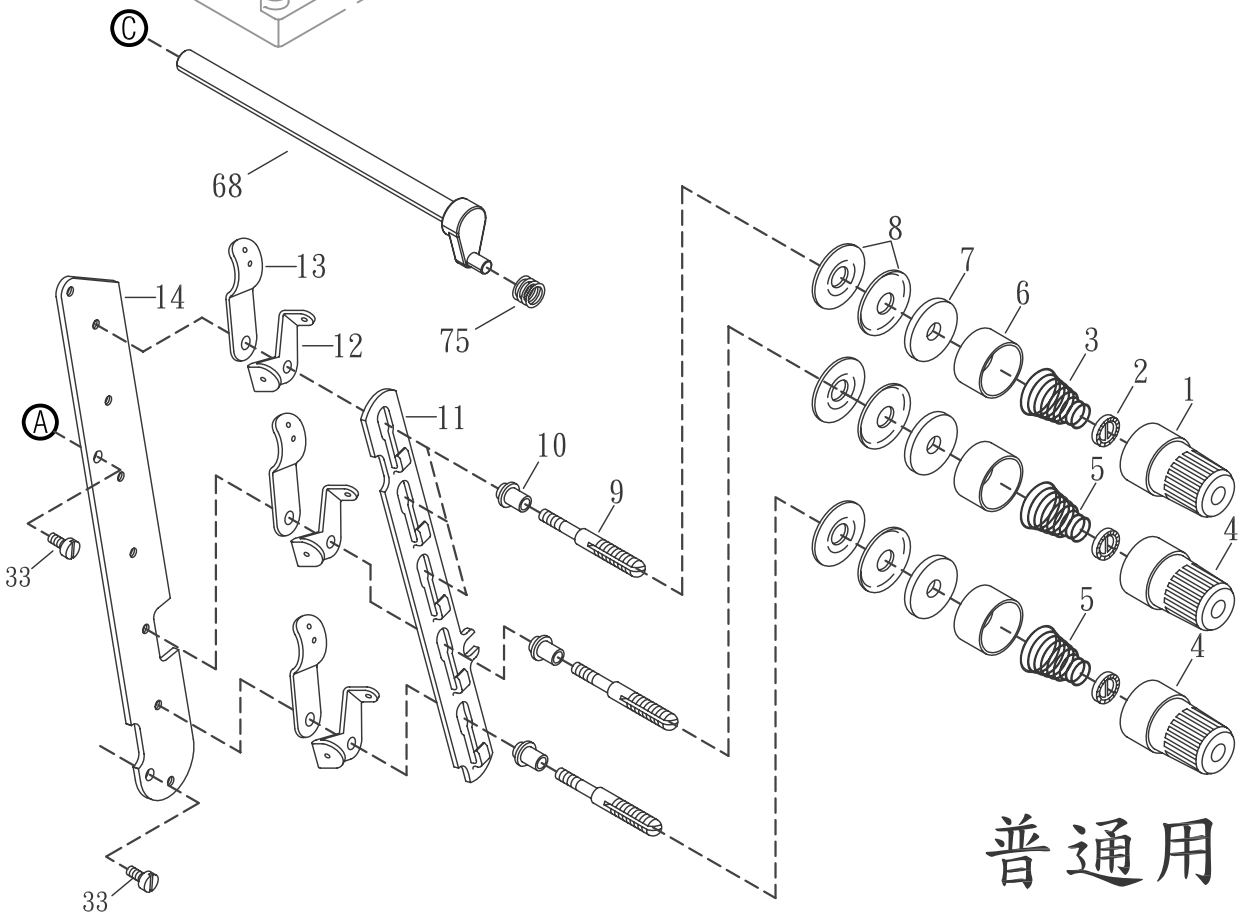
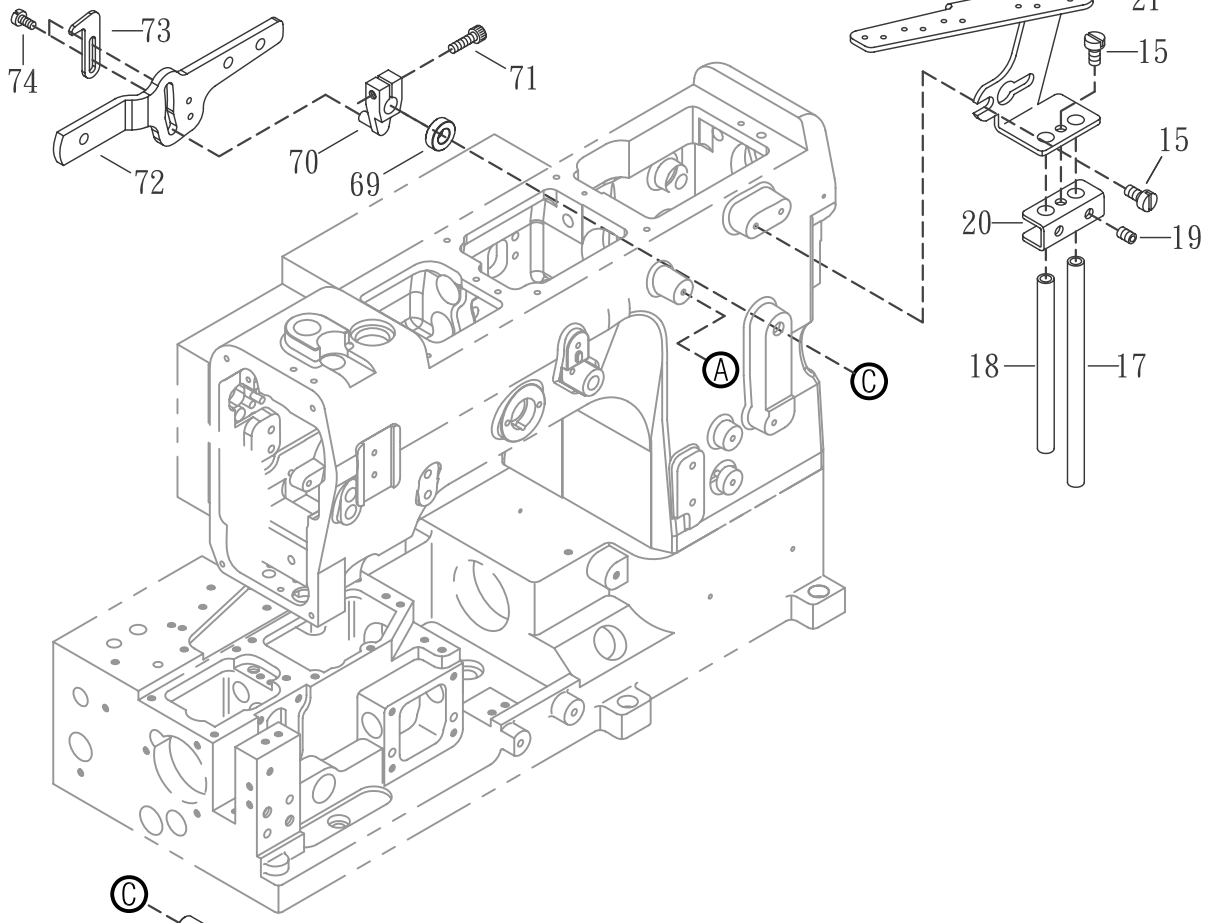

普通用

MISCELLANEOUS THREAD EYELETS

過線裝置及附件

3

Ref. No.	Parts No.	Description	零件名稱	Amt. Req.
1	FK20-1	Thread Tension Spring Cap (B)	上線張力調整鈕 (藍)	3
2	FK19	Tension Spring Disc Support	張力調整圓盤	5
3	VC03	Needle Thread Tensoin Spring	針線張力彈簧	3
4	FK20	Thread Tension Spring Cap (R)	上線張力調整鈕 (紅)	2
5	VC05	Top Cover Thread Tension Spring	上線張力彈簧	2
6	FJ21	Thread Tension Spring Retainer	上線張力彈簧固定座	5
7	FK12	Felt	氈墊	5
8	FK14	Tension Disc	張力過線盤(大)	10
9	VC09-1	Tension Post	上線張力彈簧支柱	5
10	VC10	Tension Post Ferrule	上線張力支柱隔環	5
11	VC11	Tension Disc Separator (5 Threads)	上線張力圓盤鬆線滑板(三針五線)	1
	VC11-1	Tension Disc Separator (6 Threads)	上線張力圓盤鬆線滑板(四針六線)	
12	VC12	Tension Disc Eyelet	上飾線過線板	5
13	VC13	Thread Lead - in Guide	過線導片	5
14	VC14	Tension Post Support (5 Threads)	上線張力組支柱座(三針五線)	1
	VC14-1	Tension Post Support (6 Threads)	上線張力組支柱座(四針六線)	
15	SV221	Screw (M4 - 0.7 × 8)	螺絲	2
16				
17	VC17	Thread Eyelet Pipe (Long)	過線導管 (長)	1
18	VC18	Thread Eyelet Pipe (Short)	過線導管 (短)	1
19	SV227	Screw (M4 - 0.7 × 5)	螺絲	2
20	VC20	Thread Eyelet Pipe Stay	過線導管固定座	1
21	VC21	Thread Guide Plate (5 Threads)	過線導板(三針五線)	1
	VC21-1	Thread Guide Plate (6 Threads)	過線導板(四針六線)	
23	16-23	Thread Wiper Lever	撥線桿	7
24				
25				
26				
27				
28				
29				
30				
31				
32				
33	SV241	Screw (M4 - 0.7 × 14)	螺絲	1
34				
35				
36				
37				
38				
39				
40				

* Ref. No. 41 to 75 See the following page

3

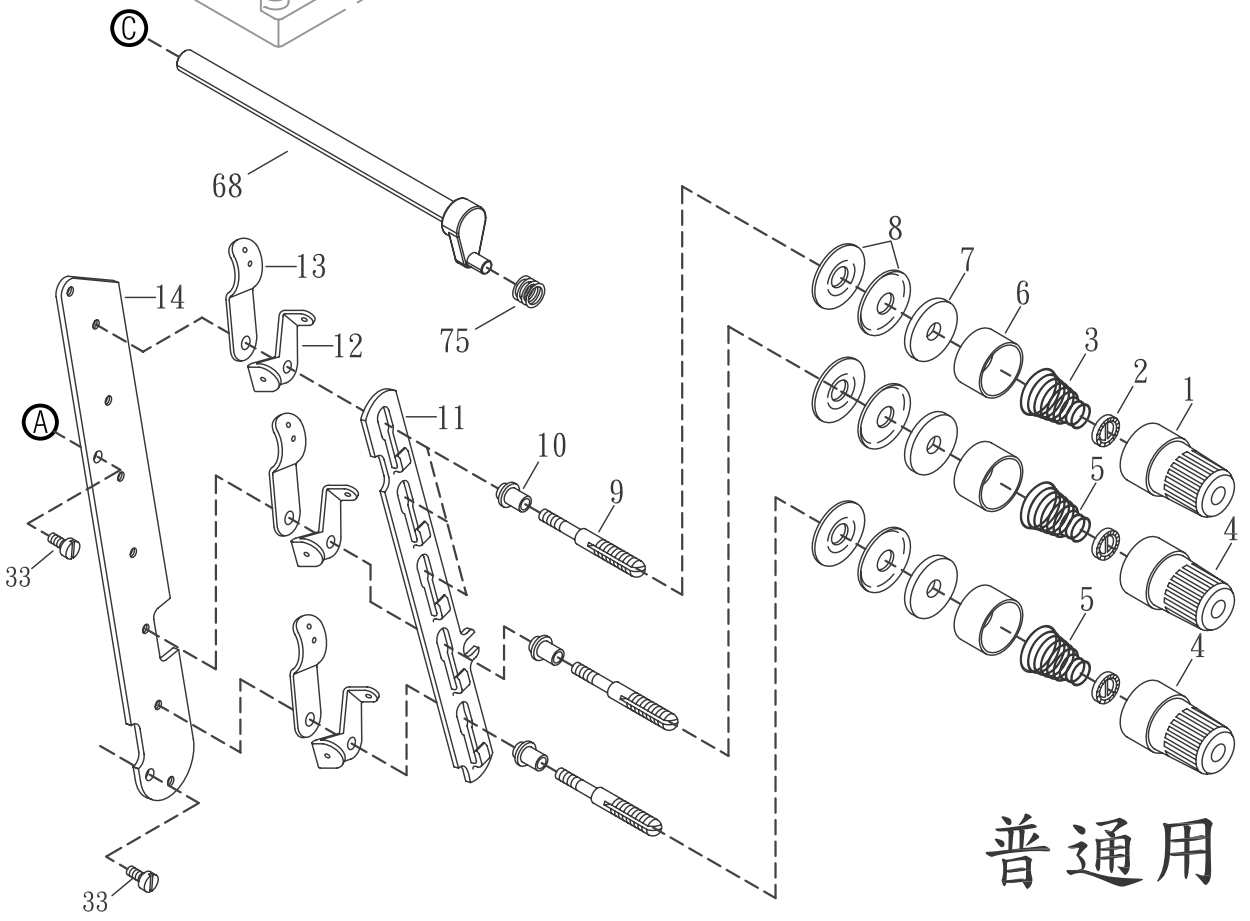
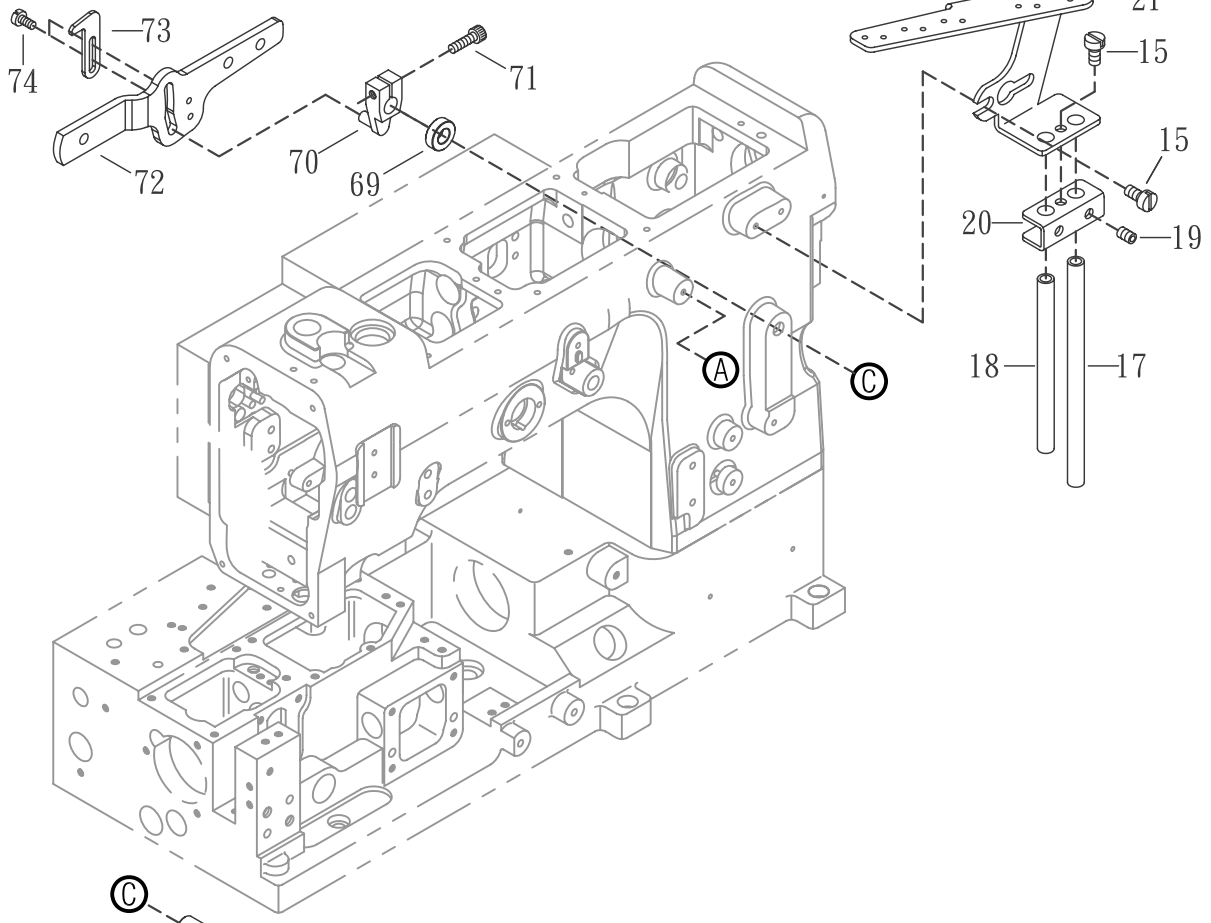

普通用

MISCELLANEOUS THREAD EYELETS

過線裝置及附件

3

Ref. No.	Parts No.	Description	零件名稱	Amt. Req.
41				
42				
43				
44				
45				
46				
47				
48				
49				
50				
51				
52				
53				
54				
55				
56				
57				
58				
59				
60				
61				
62				
63				
64				
65				
66				
67				
68	M0368	Tension Release Shaft	拉力釋放曲軸	1
69	M0369	Washer	墊圈	1
70	VH46	Tension Release Lever	拉力釋放槓桿	1
71	SV223	Screw (M4 - 0.7 × 14)	螺絲	1
72	M0372	Lifter Lever	揚升臂(普通)	1
73	VH43	Lifter Lever Stop	提升限位片	1
74	SF114	Screw (SM9 / 64 - 40 × 7)	螺絲	2
75	VH49	Vibration Absorb Spring	防震彈簧	1

※ Ref. No. 1 to 40 See the preceding page.

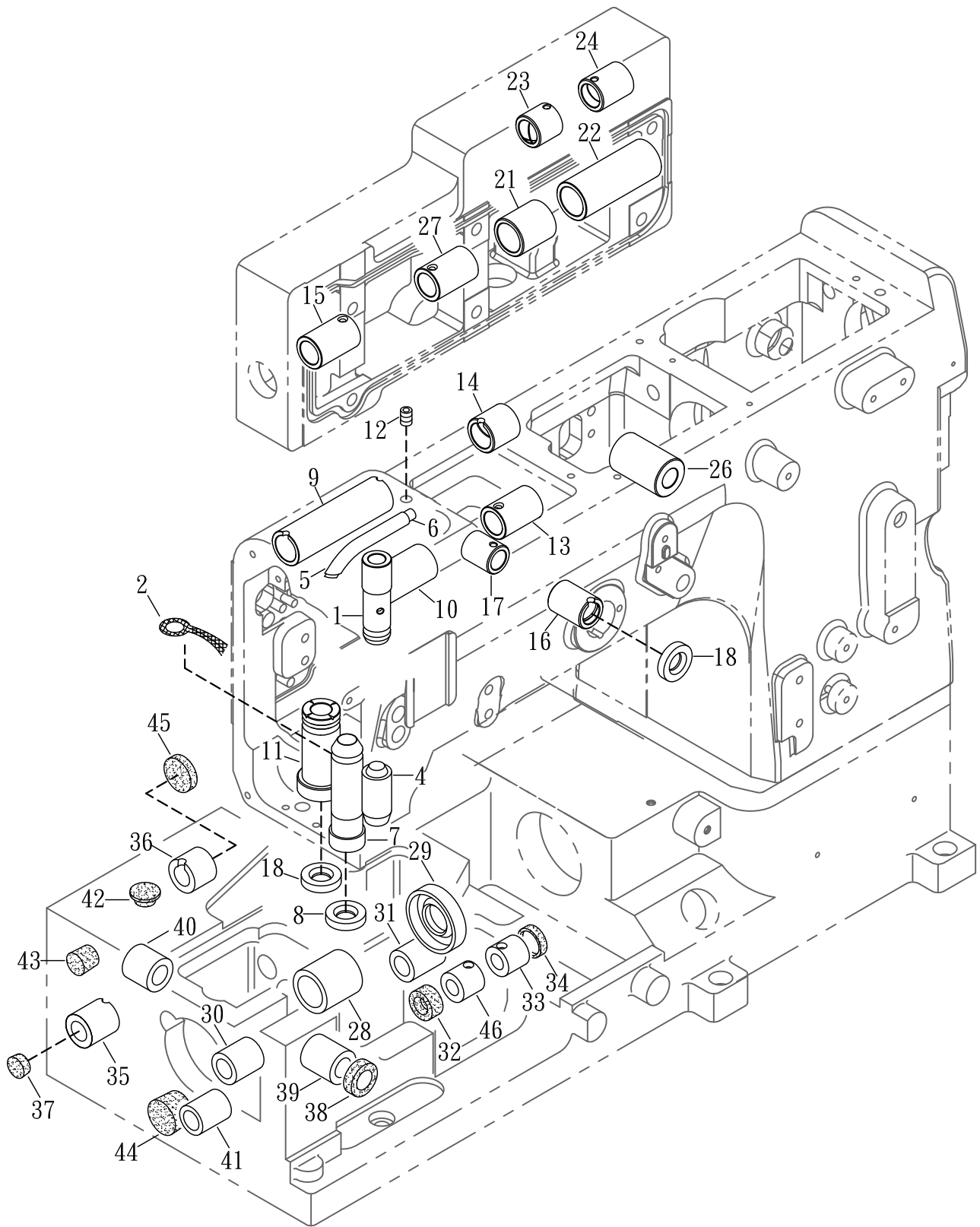

MISCELLANEOUS BUSHINGS

套管裝置

4

Ref. No.	Parts No.	Description	零件名稱	Amt. Req.
1	M0401	Needle Bar Bushing (Upper)	針柱套筒(上)	1
2	M0402	Oil Wick	油蕊	1
3				
4	M0404	Needle Bar Bushing (Lower)	針柱套筒(下)	1
5	VM05	Needle Bar	導油銅管	1
6	VM07	Oil Wick	油蕊	1
7	M0407-1	Persser Bar Bushing	押腳套筒	1
8	VD04	Oil Seal	油封	1
9	M0409-1	Spreader Driving Shaft Bushing(Left)	上飾線結線器傳動軸套管(左)	1
10	M0410	Spreader Driving Shaft Bushing(Left)	上飾線結線器傳動軸套管(左)	1
11	M0411	Spreader Driving Bar Bushing	上飾線結線套管	1
12	SV250	Screw (M5 - 0.8 × 5)	螺絲	1
13	M0413-1	Spreader Driving Shaft Bushing(Right)	上飾線結線器傳動軸套管(右)	1
14	M0414-1	Spreader Driving Shaft Bushing(Right)	上飾線結線器傳動軸套管(右)	1
15	M0415-1	Top Feed Shaft Bushing(Left)	上送料齒傳動軸套管(左)	1
16	N0410-1	Needle Thread Take-up Bushing (Front)	針線揚線套筒(前)	1
17	M0417-1	Needle Thread Take-up Bushing (Rear)	針線揚線套筒(後)	1
18	M0418	Oil Seal	止油環	2
21	M0421-1	Top Shaft Bushing (Middle)	上送料齒傳動軸套管(中)	1
22	M0422-1	Top Shaft Bushing (Right)	上送料齒傳動軸套管(右)	1
23	M0423-1	Top Feed Bar Lift Shaft Bushing (Left)	上送料齒差動套管(左)	1
24	M0424	Top Feed Bar Lift Shaft Bushing (Right)	上送料齒差動套管(右)	1
26	M0426	Foot Lifter Lever Bushing	抬押腳連桿套筒	1
27	M0427-1	Top Shaft Bushing (Middle)	上送料齒傳動軸套管(中)	1
28	GD13	Lower Shaft Bushing (Left)	下傳動軸套管 (左)	1
29	GD14	Oil Seal (15 × 32 × 7 mm)	油封	1
30	GD15	Looper Rocker Shaft Bushing (Left)	下勾針搖臂套管 (左)	1
31	GD16	Looper Rocker Shaft Bushing (Right)	下勾針搖臂套管 (右)	1
32	GD17	Oil Seal (8 × 15 × 5 mm)	油封	1
33	GD18	Needle Guard Driving Shaft (Left)	頂針驅動軸套管 (左)	1
34	GD19	Seal Plug	封塞	1
35	GD20	Feed Bar Driving Shaft Bushing (Left)	送料具傳動軸套管 (左)	1
36	GD21	Feed Bar Driving Shaft Bushing (Right)	送料具傳動軸套管 (右)	1
37	GD22	Seal Plug	止油封塞	1
38	GD23	Oil Seal (10 × 17 × 5 mm)	油封	1
39	GD24	Looper Driving Shaft Bushing (Front)	下勾針驅動軸套管 (前)	1
40	GD25	Looper Driving Shaft Bushing (Rear)	下勾針驅動軸套管 (後)	1
41	GD26	Differential Lever Shaft Bushing	差動送料具傳動軸套管	1
42	RV09	Seal Plug	止油封塞	1
43	GD28	Seal Plug	止油封塞	1
44	GD29	Seal Plug	止油封塞	1
45	GD30	Seal Plug	止油封塞	1
46	GD18-1	Needle Guard Driving Shaft (Right)	頂針驅動軸套管 (右)	1

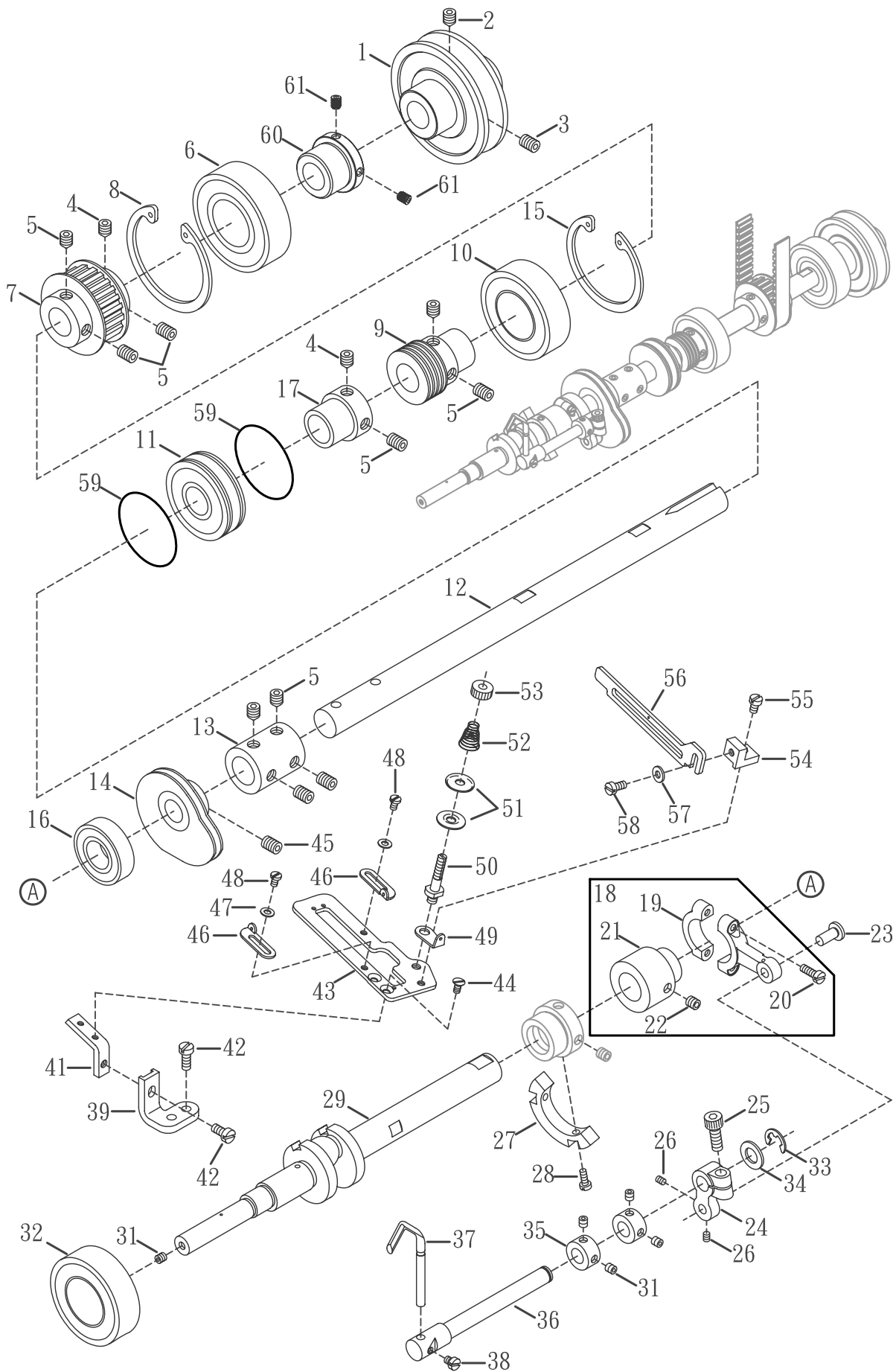

MAIN SHAFT DRIVING MECHANISM

下傳動軸機構

5

Ref. No.	Parts No.	Description	零件名稱	Amt. Req.
1	GE63	Pulley	皮帶輪	1
2	SV261	Screw (M6 - 1.0 × 8)	螺絲 (尖)	1
3	SV264	Screw (M6 - 1.0 × 8)	螺絲	1
4	SV271	Screw (M6 - 1.0 × 6)	螺絲 (尖)	2
5	SF240	Screw (M6 - 1.0 × 6)	螺絲	10
6	VE06	Ball Bearing (Right)	滾珠培林 (右)	1
7	GE07	Main Shaft Sprocket (Lower)	下主軸鏈輪	1
8	VE07	Retaining Ring	扣環	1
9	GE09	Oil Pump Driving Worm	油泵傳動螺桿	1
10	VE10	Ball Bearing (Middle)	滾珠培林 (中)	1
11	GE11-6	Ball Bearing (Left)	滾珠培林 (左)	1
12	GE65	Lower Shaft (Right)	下傳動軸 (右)	1
13	GE13	Lower Shaft Joint	下傳動軸連結套管	1
14	GE14	Looper Thread Take-up	下勾針提線輪	1
15	VE09	Retaining Ring	扣環	1
16	GE16	Ball Bearing	滾珠培林	1
17	G0516	Adapter	軸套	1
18	GE18	Needle Guard Connecting Rod, C. Set	導針連桿組	1
19	GE19	Needle Guard Connecting Rod	導針連桿	1
20	SV313	Screw (M3.5 - 0.6 × 12)	螺絲	2
21	GE21	Needle Guard Eccentric	頂針偏心軸套	1
22	SV250	Screw (M5 - 0.8 × 5)	螺絲	9
23	GE23	Connecting Rod Pin	連桿插銷	1
24	GE24	Needle Guard Driving Shaft Arm	頂針片驅動軸臂	1
25	SF230	Screw (M5 - 0.8 × 12)	螺絲	1
26	GE26	Screw (M3 - 0.5 × 4)	螺絲	2
27	GE27	Counterweight	平衡配重塊	1
28	SV217	Screw (M3 - 0.5 × 8)	螺絲	2
29	GE29	Lower Crank Shaft	下曲軸	1
30				
31	SF228	Screw (M4 - 0.7 × 4)	螺絲	5
32	GE32	Ball Bearing	滾珠培林	1
33	GK13	Retaining Ring	扣環	1
34	GE34	Spacer	襯套	1
35	GE35	Collar (8 × 13 × 6 mm)	軸環	2
36	GE36	Needle Guard Driving Shaft	頂針片驅動軸	1
37	GE37-1	Needle Guard (Rear)	頂針片	1
38	GE38	Screw (M3.5 - 0.6 × 4)	螺絲	1
39	GE39	Supporting Playe Stay (Lower)	支撐架 (下)	1
40				

* Ref. No. 41 to 61 See the following page

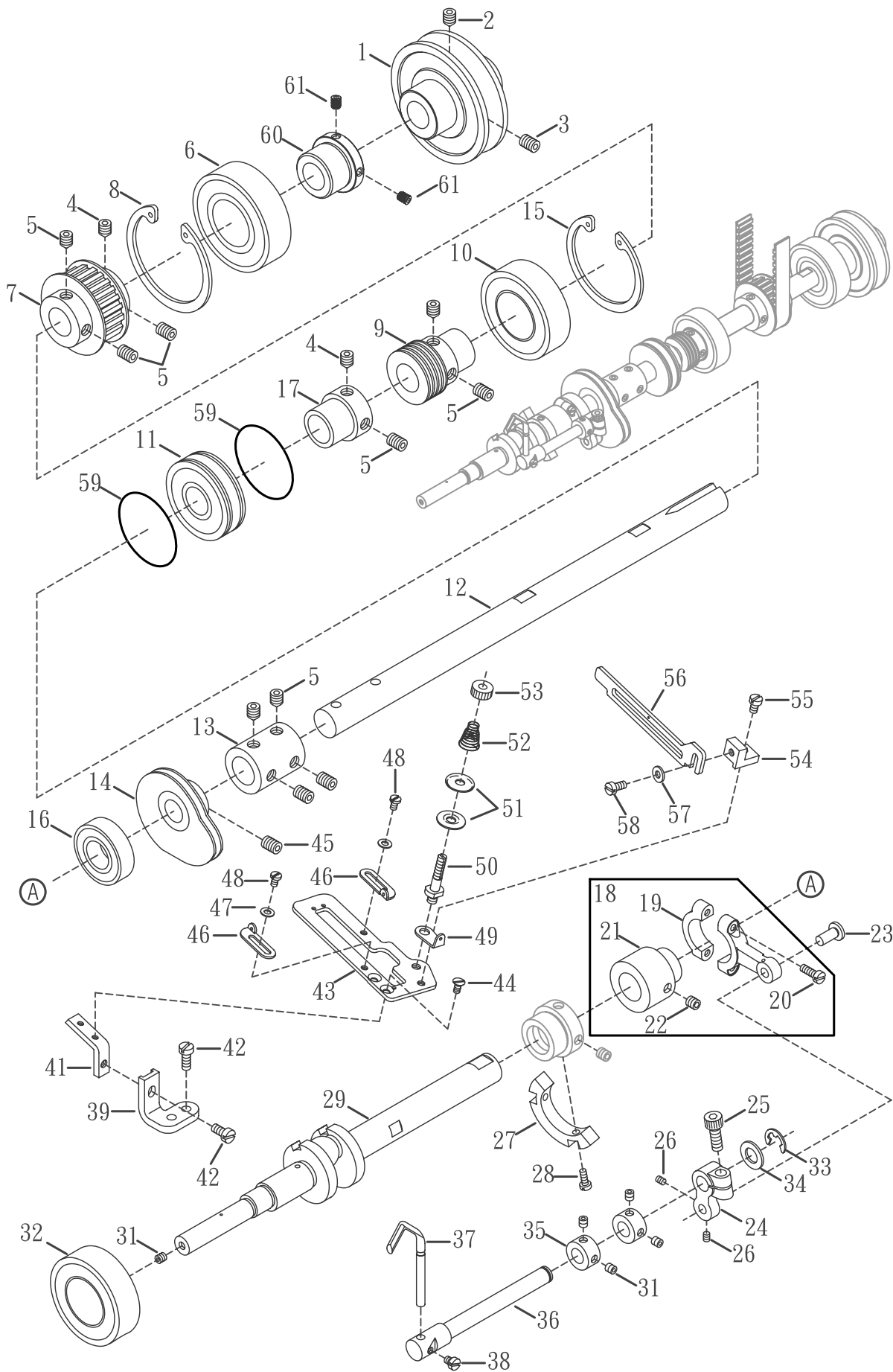

MAIN SHAFT DRIVING MECHANISM

下傳動軸機構

5

Ref. No.	Parts No.	Description	零件名稱	Amt. Req.
41	GE41	Supporting Playe Stay (Upper)	支撐架 (上)	1
42	SV221	Screw (M4 - 0.7 × 8)	螺絲	3
43	GE43	Supporting Plate	支撐板	1
44	GE44	Screw (M3 - 0.5 × 6)	螺絲	2
45	SF142	Screw (SM7 / 32 - 32 × 3.6)	螺絲	2
46	GE46	Thread Take-up Eyelet	提線片	2
47	GE47	Washer	墊圈	2
48	GE48	Screw (SM1 / 8 - 44 × 4)	螺絲	2
49	GE49	Looper Thread Eyelet	下勾針過線片	1
50	VC40	Tension Post	上飾線張力調整組支柱	1
51	FC24	Supplementary Tension Disc	附屬張力調整盤	2
52	VC42	Supplementary Tension Spring	附屬張力彈簧	1
53	VC43	Nut	螺帽	1
54	GE54	Cast - off Plate Bracket	導線架	1
55	GE55	Screw (SM9 / 64 - 40 × 5.5)	螺絲	1
56	GE56	Cast - off Plate	導線片	1
57	GE57	Washer	墊圈	1
58	SF114	Screw (SM9 / 64 - 40 × 6.5)	螺絲	1
59	GE59	Oil Seal	油封	2
60	GE64	Adapter	軸套	1
61	SV227	Scerw (M4 - 0.7 × 4)	螺絲	2

※ Ref. No. 1 to 40 See the preceding page.

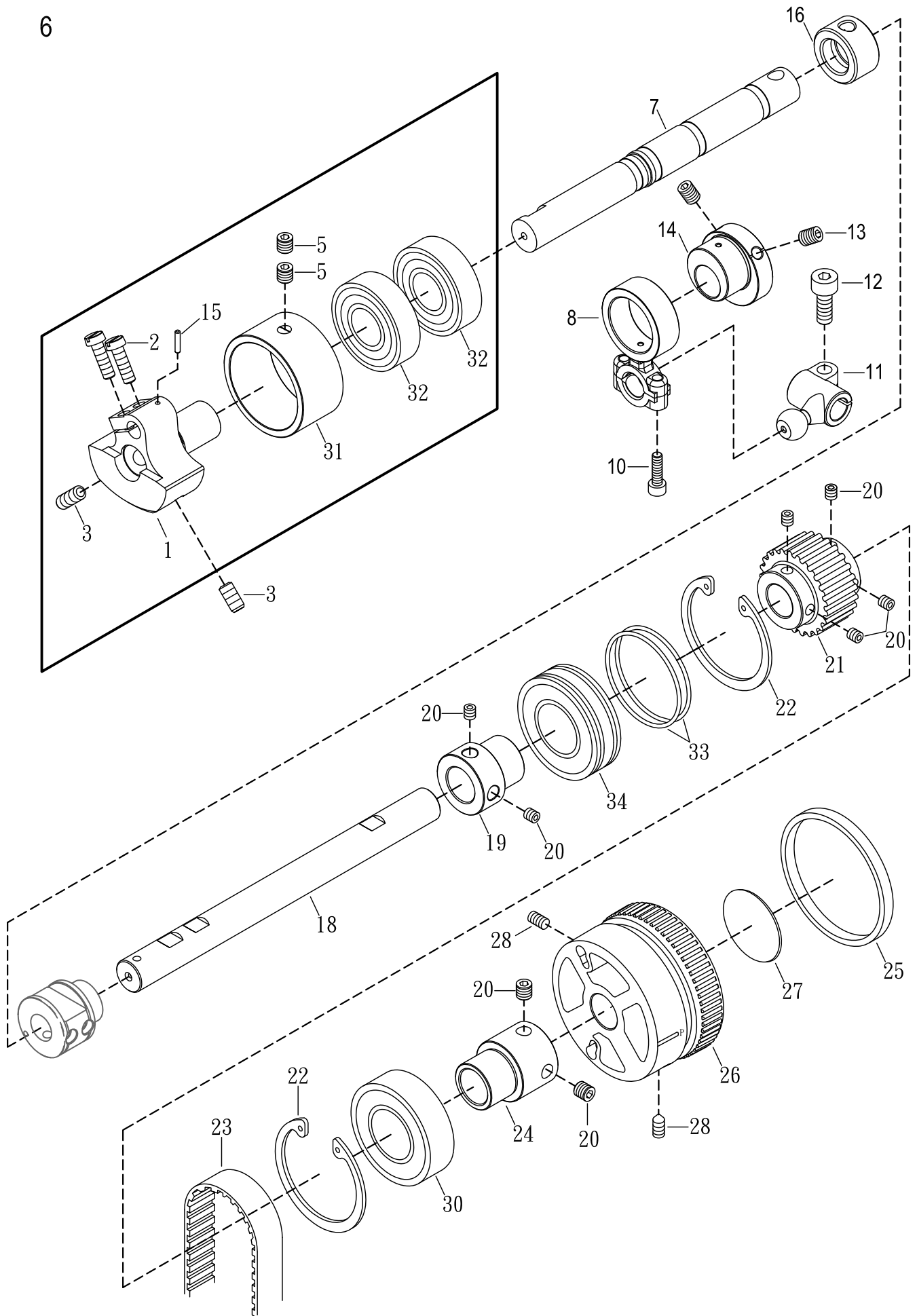

UPPER SHAFT - MECHANISM

上軸機構

6

Ref. No.	Parts No.	Description	零件名稱	Amt. Req.
1	M0601	Counterweight	凸輪	1
2	M0602	Screw (M5 - 0.8 × 9.6)	螺絲	2
3	M0603	Screw (M8 - 1 × 9.6)	螺絲	2
4				
5	SV250	Screw (M5 - 0.8 × 5)	螺絲	2
6				
7	M0607-2	Upper Chank Shaft	上曲軸	1
8	N0636-1	Connecting Rod	萬向連桿	1
9				
10	SV223	Screw (M4 - 0.7 × 12)	螺絲	2
11	N0639	Guide Fork	傳動桿	1
12	SV268	Screw (M6 - 1.0 × 16)	螺絲	1
13	SV264	Screw (M6 - 1 × 8)	螺絲	2
14	N0621	Eccentric Thread Take - up	揚線偏心輪	1
15	M0615	Fastener Pin	固定銷	1
16	N0616	Oil Sleeve	聚油套環	1
17				
18	M0618-1	Upper Shaft	上軸	1
19	N0607	Adapter	軸套管	1
20	SF240	Screw (M6 - 1.0 × 6)	螺絲	8
21	GF08	Upper Shaft Sprocket (Upper)	上主軸齒形輪 (上)	1
22	VE09	Retaining Ring	扣環	2
23	N0608	Timing Belt(GT560-5GT)	齒形皮帶	1
24	M0623-1	Adapter	軸套管	1
25	F0639	Color Ring(Blue-285C)	橡膠環(藍色)	1
26	G0601-2	Handwheel	手推輪	1
27	VF04-1	Handwheel Mark	手推輪銘牌	1
28	SF241	Screw (M6 - 1 × 10)	螺絲	2
29				
30	VE06	Ball Bearing	滾珠軸承	1
31	M0631	Upper Shaft Sleeve	上軸培林襯套	1
32	M0632	Ball Bearing	滾珠軸承	2
33	L0528	Oil Seal	油封	2
34	M0634	Ball Bearing	滾珠軸承	1

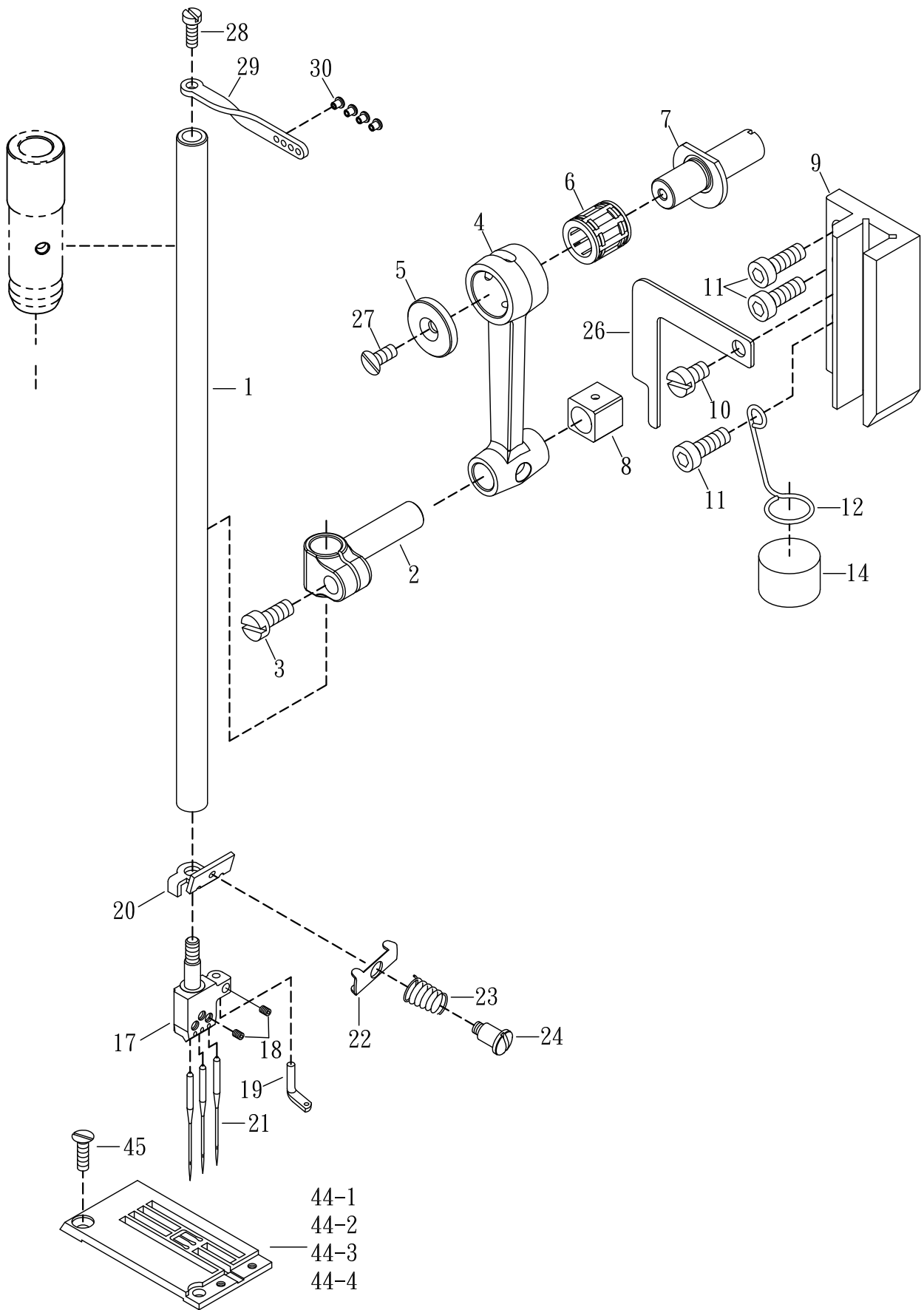

NEEDLE BAR MECHANISM

針棒機構

7

Ref. No.	Parts No.	Description	零件名稱	Amt. Req.
1	GG04-2	Needle Bar	針柱	1
2	M0702-2	Needle Bar Bracket	針柱夾塊	1
3	MFB100	Screw (M4-0.7x10)	螺絲	1
4	M0704	Connecting Rod	連桿	1
5	M0705	Ring	襯墊	1
6	M0706	Roller Bearing	滾針培林	1
7	M0707	Connecting Rod Pin	連桿插銷	1
8	VG22	Slide Block	針柱定位滑塊	1
9	M0709	Needle Bar Guide	針柱定位導槽	1
10	GB35	Screw (M4 - 0.7 × 5)	螺絲	1
11	SF226	Screw (M4 - 0.7 × 12)	螺絲	3
12	M0712	Spring	固定線	1
13				
14	J0211	Felt	氈墊	1
15				
16				
17	M0717-352	Needle Clamp (352)	針榴 (3針 5.2 L)	1
	M0717-356	Needle Clamp (356)	針榴 (3針 5.6 L)	
18	SF106	Screw (SM1 / 8 - 44 × 2.7)	螺絲	4
19	M0719	Top Cover Thread Eyelet	上飾線過線桿	1
20	M0720-1	Thread Retainer Disc Support	針線張力導板	1
21	UY128GAS-11	Needle (UY128 GAS)	針	3
22	VC35	Needle Thread Retainer Disc	針線張力調整組壓板(小)	1
23	M0731	Needle Thread Retainer Spring	針線張力彈簧	1
24	M0724	Screw (M3-0.5)	螺絲	1
25				
26	M0726	Fixed Plate	固定壓板	1
27	SV211	Screw (M3 - 0.5 × 6)	螺絲	1
28	SF114	Screw (SM9 / 64 - 40 × 7.5)	螺絲	1
29	VG03-2	Needle Bar Thread Eyelet	針柱頂線過線桿	1
30	J0865-2	Ceramic	陶瓷	4
31				
44-1	G8240P31	Stitch Plate (240)	針板(2針 4.0 L)	1
44-2	G8248P31	Stitch Plate (248)	針板(2針 4.8L)	1
44-3	G8356P31	Stitch Plate (356)	針板(3針 5.6 L)	1
44-4	G8364P31	Stitch Plate (364)	針板(3針 6.4 L)	1
45	GG14	Screw(SM9/64-40× 5)		

8

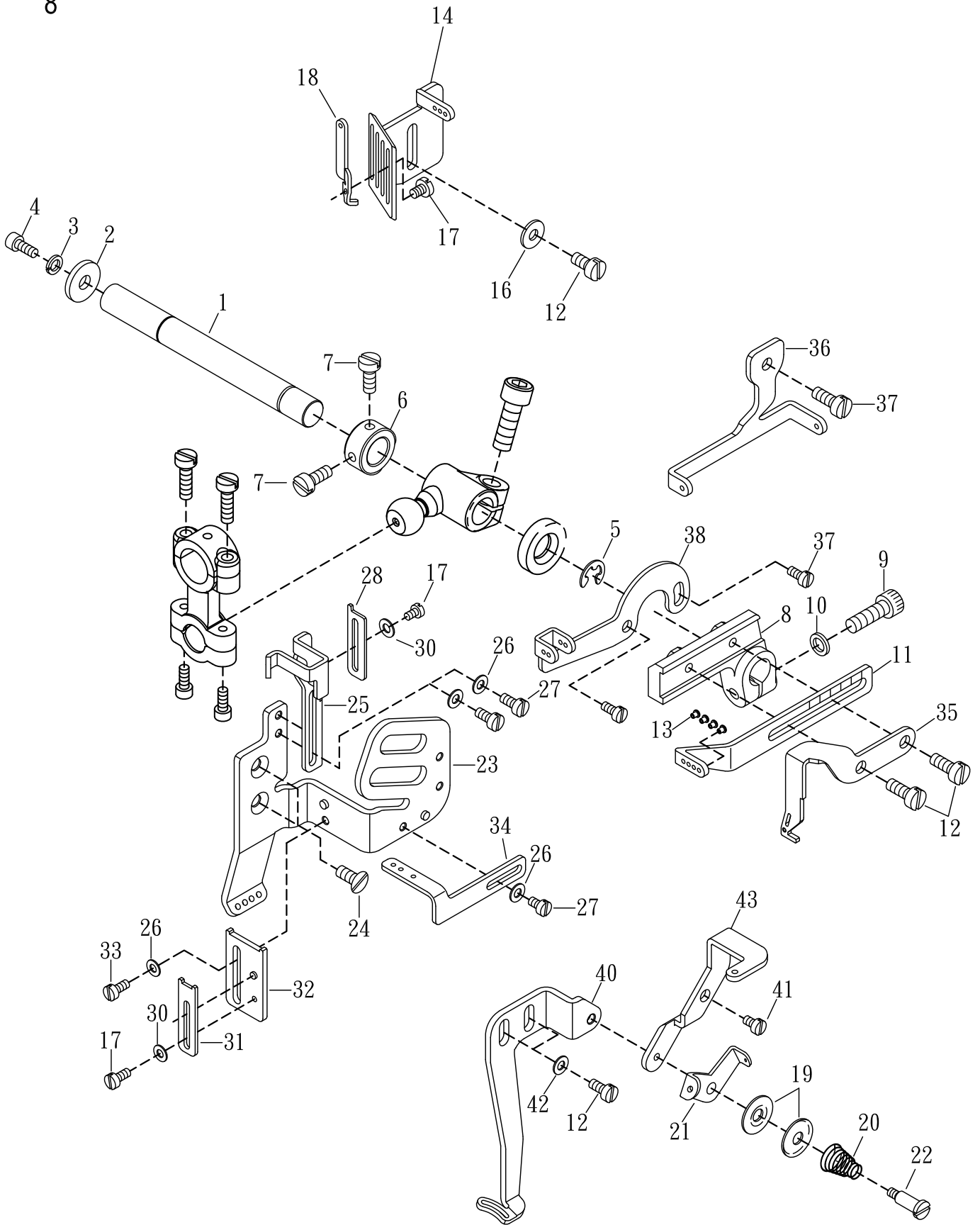

SPREADER MECHANISM

上飾線過線組

8

Ref. No.	Parts No.	Description	零件名稱	Amt. Req.
1	M0801-2	Lifter Shaft	軸	1
2	VI08	Washer	墊片	1
3	SW03	Spring Washer	彈簧墊片	1
4	SF224	Screw (M4 - 0.7 × 8)	螺絲	1
5	35-27	Ring	扣環	1
6	GJ15	Collar (10 × 17 × 8 mm)	軸環	1
7	SF228	Screw (M5 - 0.8 × 4)	螺絲	2
8	M0808	Bracket	固定座	1
9	SF237	Screw (M5 - 0.8 × 14)	螺絲	1
10	SW06	Spring Washer	彈簧墊片	1
11	VF35-2	Needle Thread Take - up	針線揚線桿	1
12	SV221	Screw (M4 - 0.7 × 8)	螺絲	5
13	J0865-2	Ceramic	陶瓷	4
14	M0814-1	Bracket	固定座	1
15				
16	WF04	Washer	墊片	1
17	SV206	Screw (M2.5 - 0.45 × 3.5)	螺絲	5
18	F0367	Thread Eyelet Support	導線支柱	5
19	FC24	Supplementary Tension Disc	上飾線過線盤(小)	2
20	VC42	Supplementary Tension Spring	彈簧	1
21	VC46	Looper Thread Eyelet	下勾針過線板	1
22	SV218	Screw (M3 - 0.5)	螺絲	1
23	M0823-4	Needle Thread Eyelet	針柱過線座	1
24	SV224	Screw (M4 - 0.7 × 7)	螺絲	2
25	M0825-2	Needle Thread Guide	針線導架	1
26	GE47	Washer	墊片	4
27	SV210	Screw (M3 - 0.5 × 4)	螺絲	3
28	M0828	Thread Eyelet	過線板	1
29				
30	M0830	Washer	墊片	3
31	M0831	Thread Eyelet	過線板	1
32	M0832	Needle Thread Guide	針線導架	1
33	SV215	Screw (M3 - 0.5 × 5)	螺絲	1
34	M0834-1	Thread Eyelet	過線板	1
35	M0835	Top Cover Thread Take - up	上飾線揚線桿	1
36	M0836	Top Cover Thread Eyelet (Right)	上飾線過線桿 (右)	1
37	SV229	Screw (M4 - 0.7 × 7)	螺絲	2
38	M0838	Top Cover Thread Eyelet	上飾線過線桿	1
39				
40	G0840	Top Cover Thread Guide	上蓋線座架	1
41	J0426NI	Screw (SM 11/64 - 40 × 4)	螺絲	1
42	WF03	Washer	墊片	2
43	M0843	Supplementary Thread Guide	上飾線過線導板	1

9

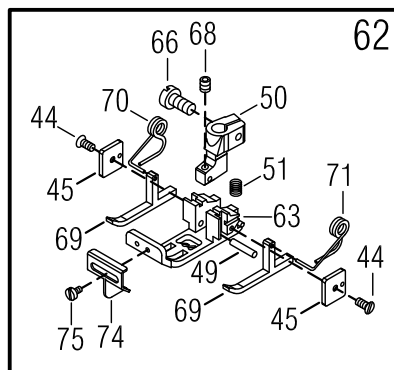
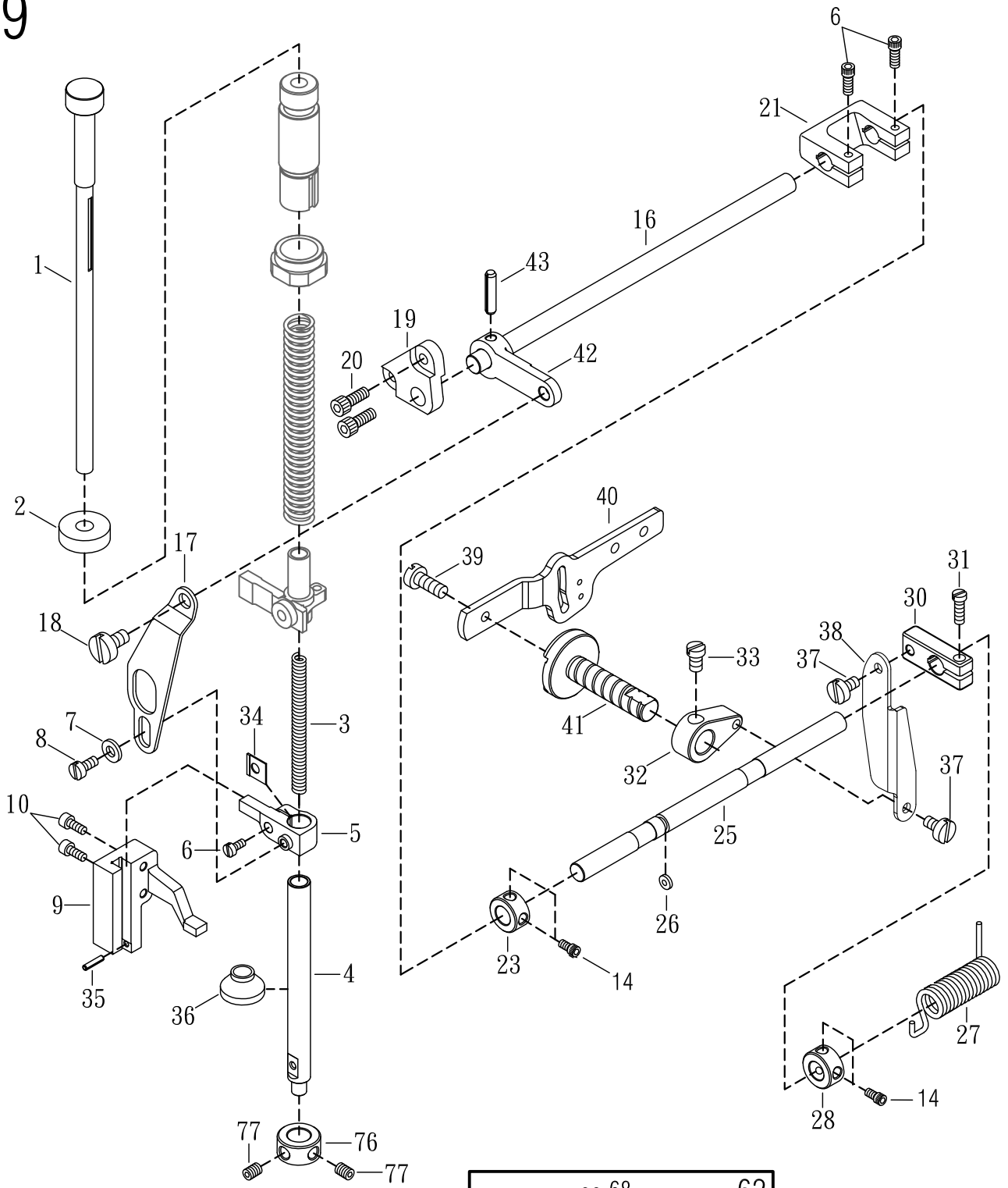

PRESSER FOOT MECHANISM

押腳機構

9

Ref. No.	Parts No.	Description	零件名稱	Amt. Req.
1	M0901	Presser Spring Regulator	調節棒	1
2	M0902	Lock Nut	螺帽	1
3	M0903	Presser Foot Spring	彈簧	1
4	M0904-1	Presser Bar	押腳棒	1
5	M0905	Presser Bar Connecting Bracket	壓腳固定臂	1
6	SV222	Screw (M4 - 0.7 × 12)	螺絲	1
7	WF04-1	Washer	墊片	1
8	M0908	Screw (M4 - 0.7 × 8)	螺絲	1
9	M0909	Presser Bar Guide	固定臂導槽	1
10	SV241	Screw (M4 - 0.7 × 14)	螺絲	2
11				
12				
13				
14	SF222	Screw (M4 - 0.7 × 6)	螺絲	4
15				
16	M0916	Lever Shaft	傳動軸	1
17	M0917-1	Lifter Link	提升連桿	1
18	M0918	Screw (SM3/16 - 32 × 3.3)	螺絲	1
19	M0919-1	Bracket	固定座	1
20	SV223	Screw (M4 - 0.7 × 14)	螺絲	2
21	M0921	Connecting Plate	連結器	1
22				
23	M0923	Collor (8 mm × 16 mm × 8 mm)	定位環	1
24				
25	M0925	Shaft	軸	1
26	J1214	O-Ring	O型環	1
27	M0927-1	Lifter Spring	提升扭簧	1
28	M0928-1	Collor (8 mm × 16 mm × 8 mm)	定位環	1
29				
30	M0930	Intermediate Lever	連接拉柄	1
31	SF230	Screw (M5 - 0.8 × 12)	螺絲	1
32	M0932-2	Lifter Lever (Small)	提升拉柄 (小)	1
33	M0933	Screw (SM1/4 - 40 × 8)	螺絲	1
34	M0934	Washer	墊片	1
35	M0935	Fastener Pin	固定銷	1
36	M0936	Oil Protector Ring	矽膠片	1
37	M0937	Screw (SM11/64 - 40 × 4.4)	螺絲	2
38	M0938-2	Connecting Plate	連結器	1
39	SF235	Screw (M5 - 0.8 × 9.5)	螺絲	1
40	M0372	Lifter Lever	揚升臂	1

* Ref.No. 41 to 77 See the following page

9

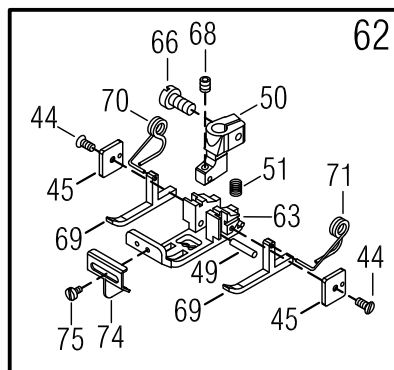
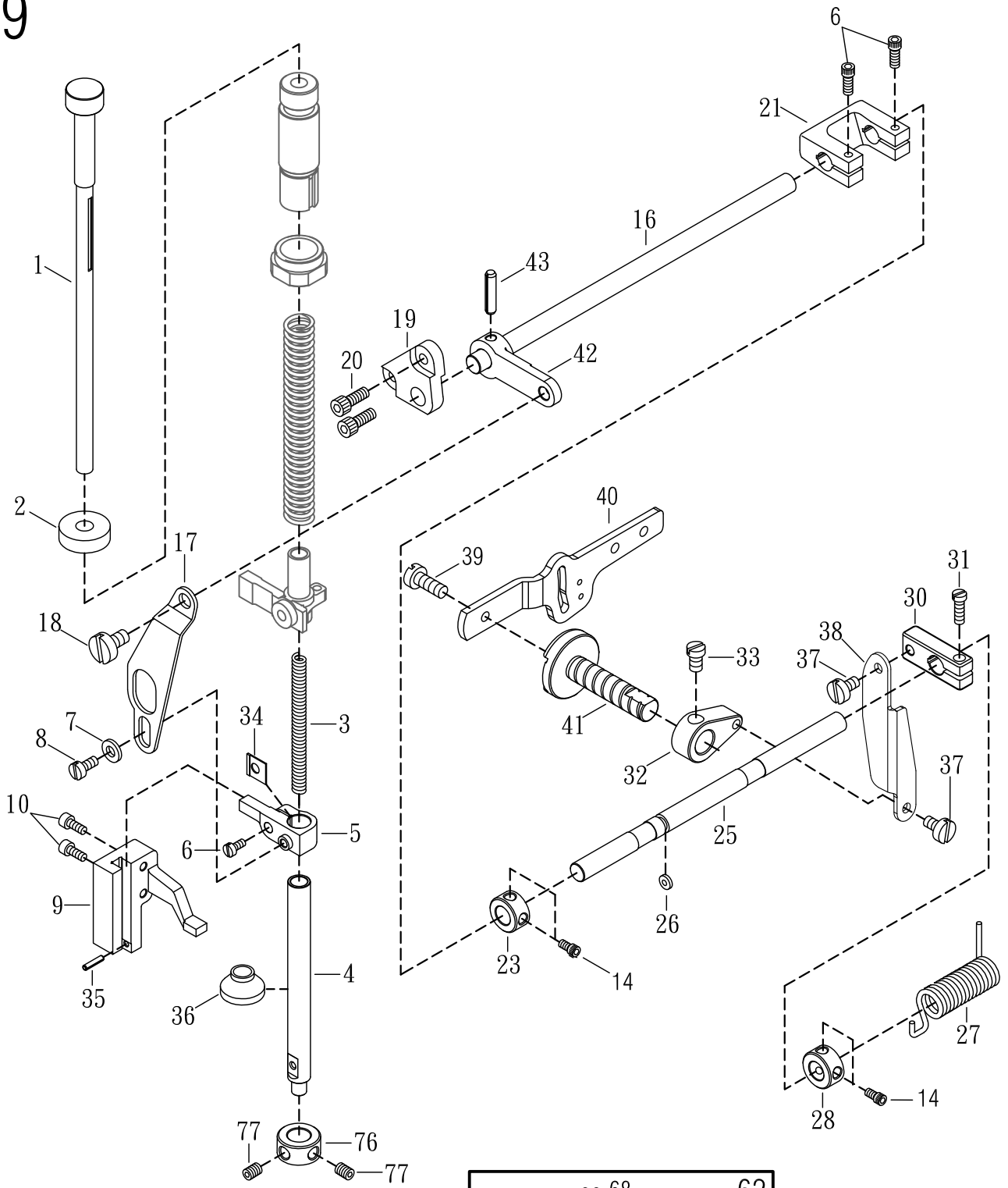

62

PRESSER FOOT MECHANISM

押腳機構

9

Ref. No.	Parts No.	Description	零件名稱	Amt. Req.
41	M0941-1	Lifter Lever Shaft	揚升臂主軸	1
42	M0942	Lifter Link Lever	提升連結拉柄	1
43	VH30	Fastener Pin	固定銷	1
44	M0944	Screw (M2 - 0.4 × 5)	螺絲	2
45	M0945	Fixed Plate	方形固定片	2
46				
48				
49	M0949	Presser Foot Hinge Pin	壓腳結合插銷	1
50	M0950	Upper Presser Foot	壓腳頭	1
51	M0951	Presser Foot Spring	彈簧	1
61				
62	M0962	Presser Foot , Complete Set	壓腳組(雙溝選配)	1
63	M0963	Lower Presser Foot	壓腳底	1
65				
66	SF116	Screw (SM9 / 64 - 40 × 8)	螺絲	1
67				
68	SF106	Screw (SM1 / 8 - 44 × 2.8)	螺絲	1
69	M0969	Left Presser Foot	T形船導片	2
70	FD356-3	Presser Foot Spring (Left)	壓腳彈簧 (左)	1
71	FD356-2	Presser Foot Spring (Right)	壓腳彈簧 (右)	1
72				
74	M0974	Fabric Guide (Long)	分割片	1
75	20-15	Screw (M2 × 0.4)	螺絲	1
76	M0976	Collor	定位環	1
77	SF228	Screw (M4 - 0.7 × 4)	螺絲	2

※ Ref. No. 1 to 40 See the preceding page.

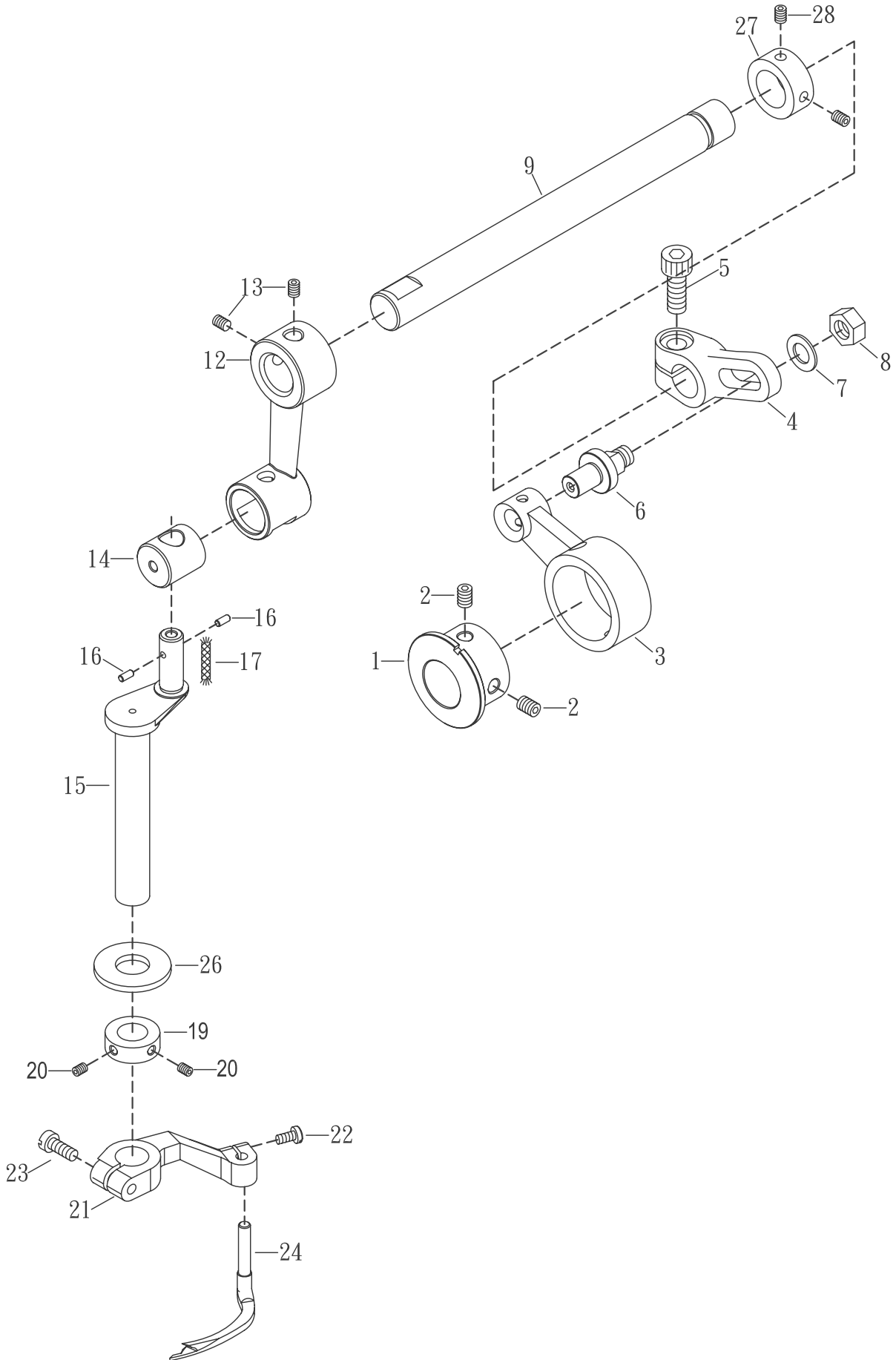

SPREADER DRIVING MECHANISM

上飾線驅動機構

10

Ref. No.	Parts No.	Description	產品名稱	Amt. Req.
1	M1001	Eccentric	偏心輪	1
2	SV250	Screw (M5 - 0.8 × 5)	螺絲	2
3	M1003	Connecting Rod	培林殼連桿	1
4	M1004	Adjusting Lever	可調式接柄	1
5	M0612	Screw (M6 - 0.75 × 14)	螺絲	1
6	M1006	Adjusting Lever Pin	可調式插銷	1
7	GB24	Washer	墊圈	1
8	M1008	Nut	螺帽	1
9	M1009-1	Driving Shaft	主動軸	1
10				
11				
12	M1012	Rocking Arm	搖臂	1
13	M0604	Screw (M6 - 0.75 × 5)	螺絲	2
14	M1014	Collar (10 × 17 × 8 mm)	軸環	1
15	M1015-1	Spreader Bar	上叉棒	1
16	M1016	Felt	吸油棉	2
17	M1017	Oil Wick	油蕊	1
18				
19	VI22	Collar (10 × 18 × 7mm)	定位軸環	1
20	SF106	Screw (SM1 / 8 - 44 × 2.7)	螺絲	2
21	M1021-1	Spreader Holder	裝飾線擺動臂	1
22	SV221	Screw (M4 - 0.7 × 8)	螺絲	1
23	SV241	Screw (M4 - 0.7 × 14)	螺絲	1
24	M1024	Spreader	裝飾線結線勾	1
25				
26	VI21	Bushing Ring	襯片	1
27	M1027	Collor (8 mm × 16 mm × 8 mm)	定位環	1
28	SF228	Screw (M4 - 0.7 × 4)	螺絲	2

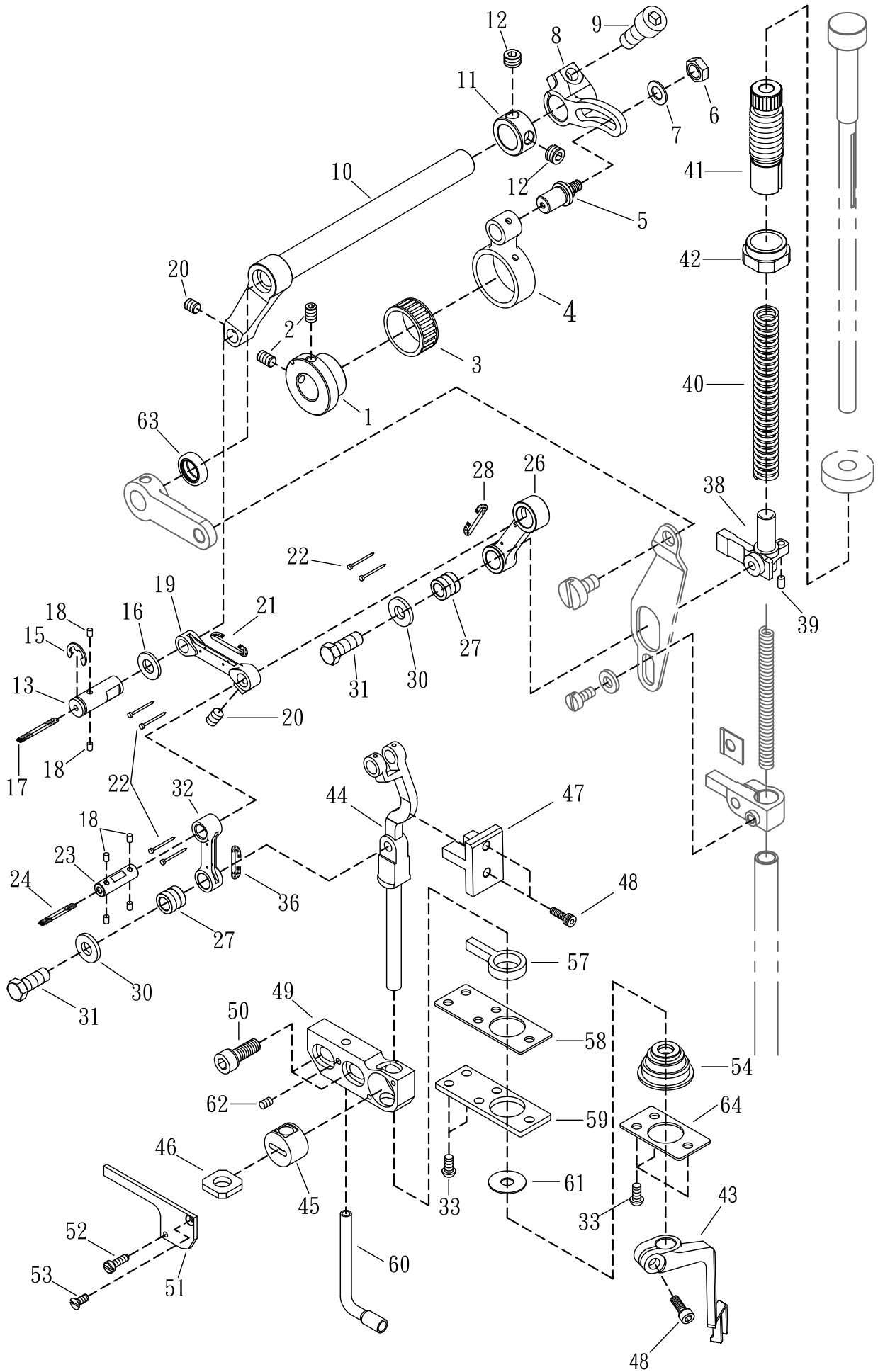

TOP FEED MECHANISM(1)

上送機構(1)

11

Ref. No.	Parts No.	Description	零件名稱	Amt. Req.
1	M1101	Eccentric	偏心輪	1
2	M1102	Screw (M4 - 0.7 × 6)	螺絲	2
3	M1103	Roller Bearing	滾針培林	1
4	M1104	Connecting Rod	培林殼連桿	1
5	M1105	Adjusting Lever Pin	可調式插銷	1
6	NV12	Nut	螺帽	1
7	VJ25	Washer	墊片	1
8	M1108	Adjusting Lever	可調式接柄	1
9	M0612	Screw (M6 - 0.75 × 14)	螺絲	1
10	M1110-1	Driving Shaft	主動軸	1
11	M1111	Collor (8 mm × 16 mm × 8 mm)	定位環	1
12	M0604	Screw (M6 - 0.75 × 5)	螺絲	2
13	M1113	Connecting Rod Link Pin	連桿插銷	1
14				
15	L0829	Retaining Ring	扣環	1
16	M1116-1	Washer	墊片	1
17	M1117	Felt	吸油棉	1
18	M1118	Felt	吸油棉	6
19	M1119	Lever Link (Long)	提環桿 (長)	1
20	SF228	Screw (M4 - 0.7 × 4)	螺絲	2
21	M1121	Felt	吸油棉	1
22	M1122	Pin	空心銷	6
23	M1123	Connecting Rod Link Pin	連桿插銷	1
24	M1124	Felt	吸油棉	1
25				
26	M1126	Lever Link (Long)	提環桿 (長)	1
27	M1127	Lever Link Pin	提環桿插銷	2
28	M1128	Felt	吸油棉	1
29				
30	M1130	Washer	墊片	2
31	M1131	Screw (M5 - 0.5 × 13)	螺絲	2
32	M1132	Lever Link (Short)	提環桿 (短)	1
33	18-31	Screw (M4 - 0.7 × 8)	螺絲	5
34				
35				
36	M1136	Felt	吸油棉	1
37				
38	M1138	Bracket	上送固定臂	1
39	H0522	Seal Plug	封塞	1
40	M1140	Presser Bar Spring (Outer)	壓腳棒彈簧(外)	1

* Ref.No. 41 to 65 See the following page

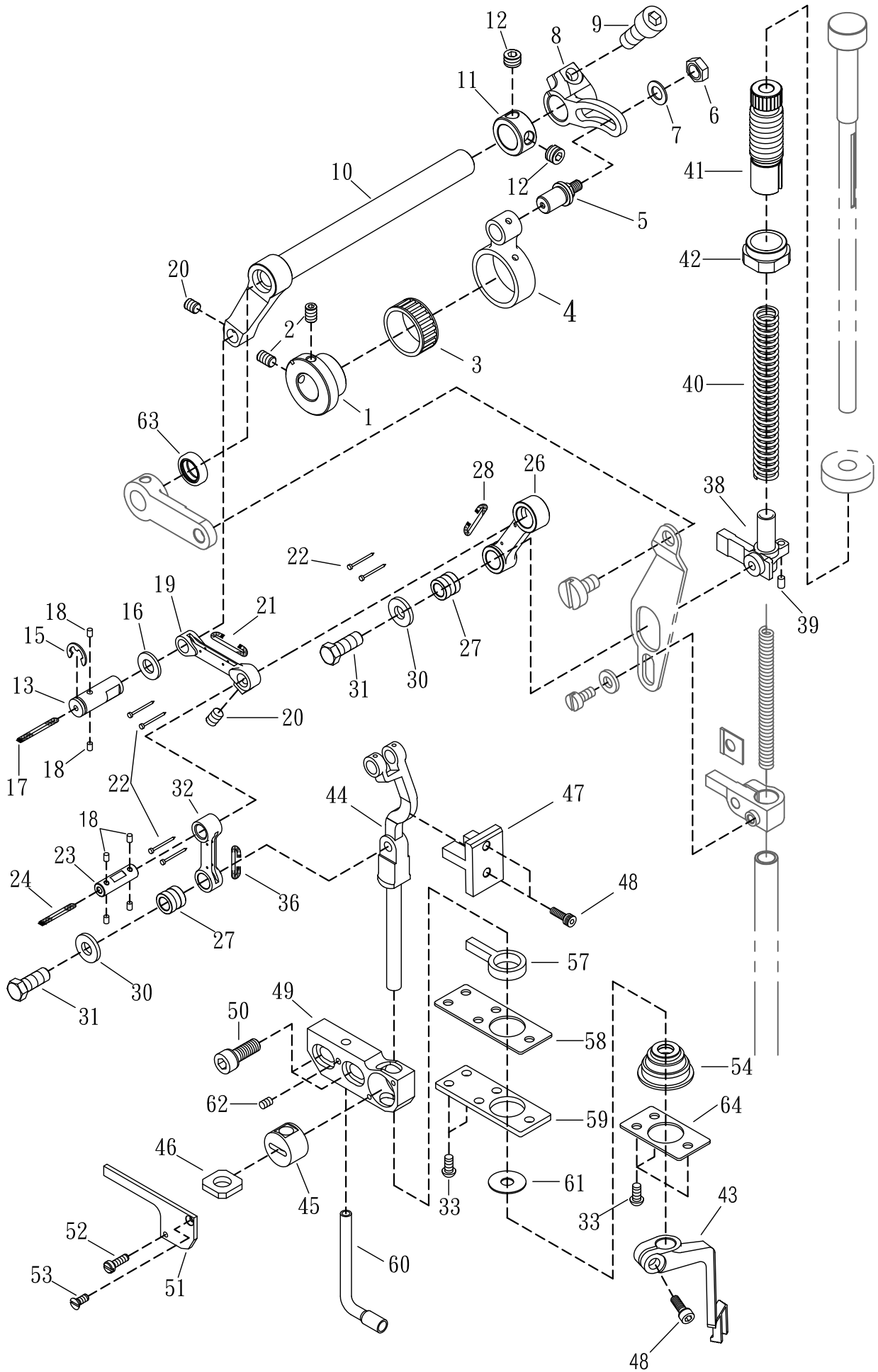

TOP FEED MECHANISM(1)

上送機構(1)

11

Ref. No.	Parts No.	Description	零件名稱	Amt. Req.
41	M1141	Control Link Holder	引動螺帽	1
42	M1142	Lock Nut	螺帽	1
43	M1143	Top Feed Dog	上送送料齒	1
44	M1144FG	Shift Top Feed Bar	上送驅動軸	1
45	M1145	Top Bar Bushing	上送驅動軸套	1
46	M1146	Draining Felt (Lower)	吸油棉 (下)	1
47	M1147-1	Bar Guide	驅動軸導槽	1
48	SF225	Screw (M4 - 0.7 × 10)	螺絲	3
49	M1149	Bar Guide Bracket	驅動軸固定座	1
50	GK03	Screw (M6 - 1.0 × 14)	螺絲	2
51	M1151	Bar Guide Bracket Cover	驅動軸固定座覆蓋	1
52	M1152	Screw (M2.5 - 0.45 × 8)	螺絲	1
53	M1153	Screw (M2.5 - 0.45 × 6)	螺絲	1
54	M1154-1	Oil Seal	止油環	1
55				
56				
57	M1157-1	HR Felt	吸油氈	1
58	M1158-1	Gasket	止油墊片	1
59	M1159-2	Cover Top Feed Bar	固定座下蓋	1
60	M1160	Needle Bar	導油銅管	1
61	M1161	Washer	墊片	1
62	GE26	Screw (M3 - 0.5 × 4)	螺絲	1
63	M1163	Oil Seal	止油環	1
64	M1164	Washer	墊片	1
65	M1165	Felt	羊毛氈	

※ Ref. No. 1 to 40 See the preceding page.

12

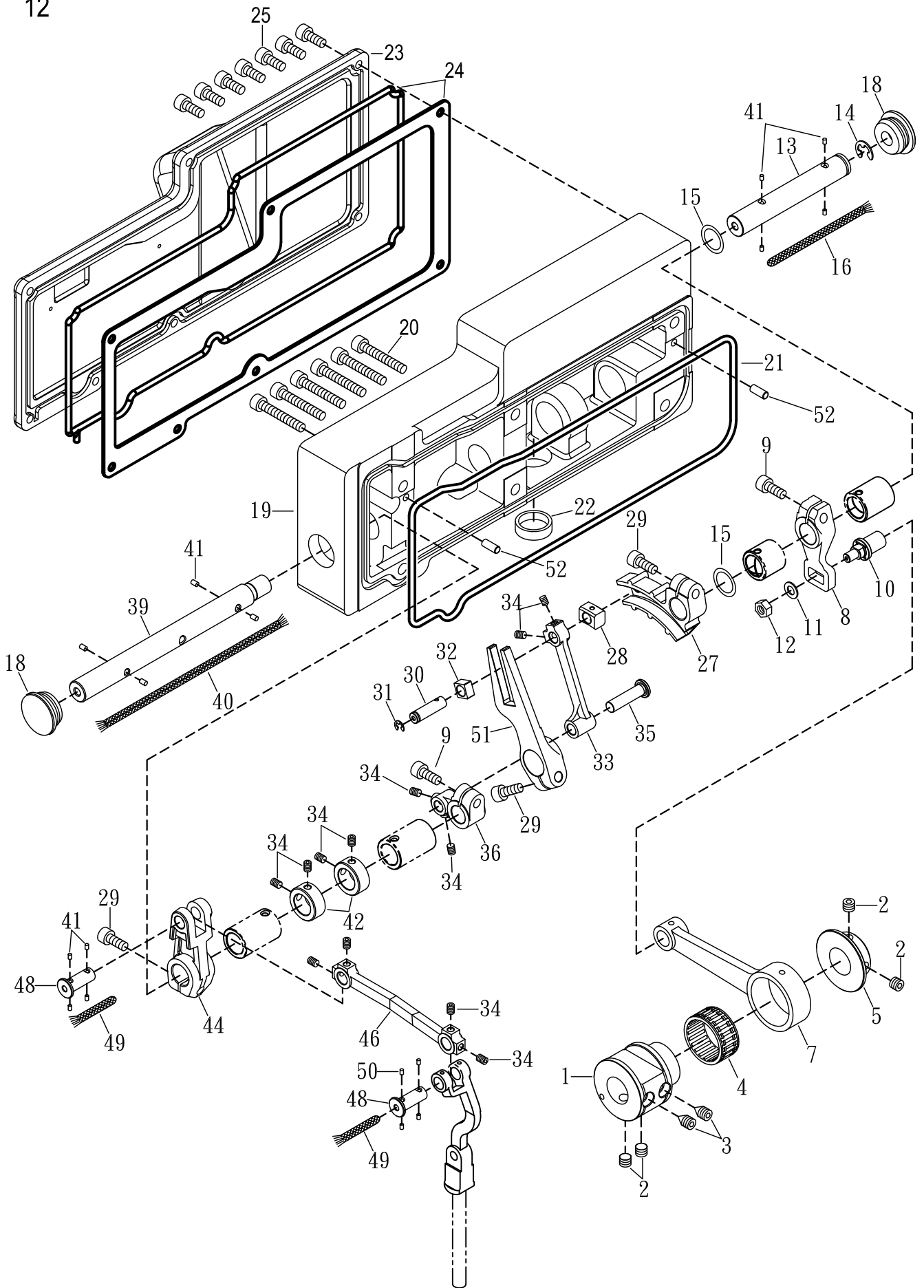

TOP FEED MECHANISM(2)

上送機構(2)

12

Ref. No.	Parts No.	Description	零件名稱	Amt. Req.
1	M1201	Coupling	聯結器	1
2	M0604	Screw (M6 - 0.75 × 5)平頭	螺絲	4
3	M1203	Screw (M6 - 0.75 × 8)尖頭	螺絲	2
4	M1204	Roller Bearing	滾針培林	1
5	M1205	Collor (8 mm × 16 mm × 8 mm)	定位環	1
6				
7	M1207	Connecting Rod	培林殼連桿	1
8	M1208	Adjusting Lever	可調式接柄	1
9	M1209	Screw (M6 - 0.75 × 14)	螺絲	2
10	M1210	Adjusting Lever Pin	可調式插銷	1
11	VJ25	Washer	墊片	1
12	NV12	Nut	螺帽	1
13	M1213-1	Driving Shaft	主動軸	1
14	H1132	Retaining Ring	扣環	1
15	M1215-1	Thrust Washer	止推墊片	2
16	M1216	Oil Wick	油蕊	1
17				
18	M1218	Head Cover Seal Plug	膠塞	2
19	M1219	Blacket Complete	上送驅動傳動座	1
20	M1220	Screw (M6 - 1 × 25)	螺絲	6
21	M1221	O Ring	止油環	1
22	M1222	Head Cover Seal Plug	膠塞	1
23	M1223-1	Rear Cover	後蓋	1
24	M1224	O Ring	止油環	1
24	M1224-1	Head Cover Gasket	防油墊片	1
25	SV222	Screw (M4 - 0.7 × 12)	螺絲	7
26				
27	M1227	Differential Lever	差動搖臂	1
28	M1228	Differential Slider	差動滑塊	1
29	M1229	Screw (M6 - 0.75 × 14)	螺絲	3
30	M1230	Connecting Rod Link Pin	連桿插銷	1
31	L0829	Retaining Ring	扣環	1
32	M1232	Connecting Rod Slider	連桿滑塊	1
33	M1233	Connecting Rod	連桿	1
34	SF228	Screw (M4 - 0.7 × 4)	螺絲	12
35	M1235	Control Link Pin	控制連桿插銷	1
36	M1236	Feed Shaft Lever	進給軸拉柄	1
37				
38				
39	M1239-1	Driving Shaft	主動軸	1
40	M1240	Oil Wick	油蕊	1

* Ref.No. 41 to 52 See the following page

12

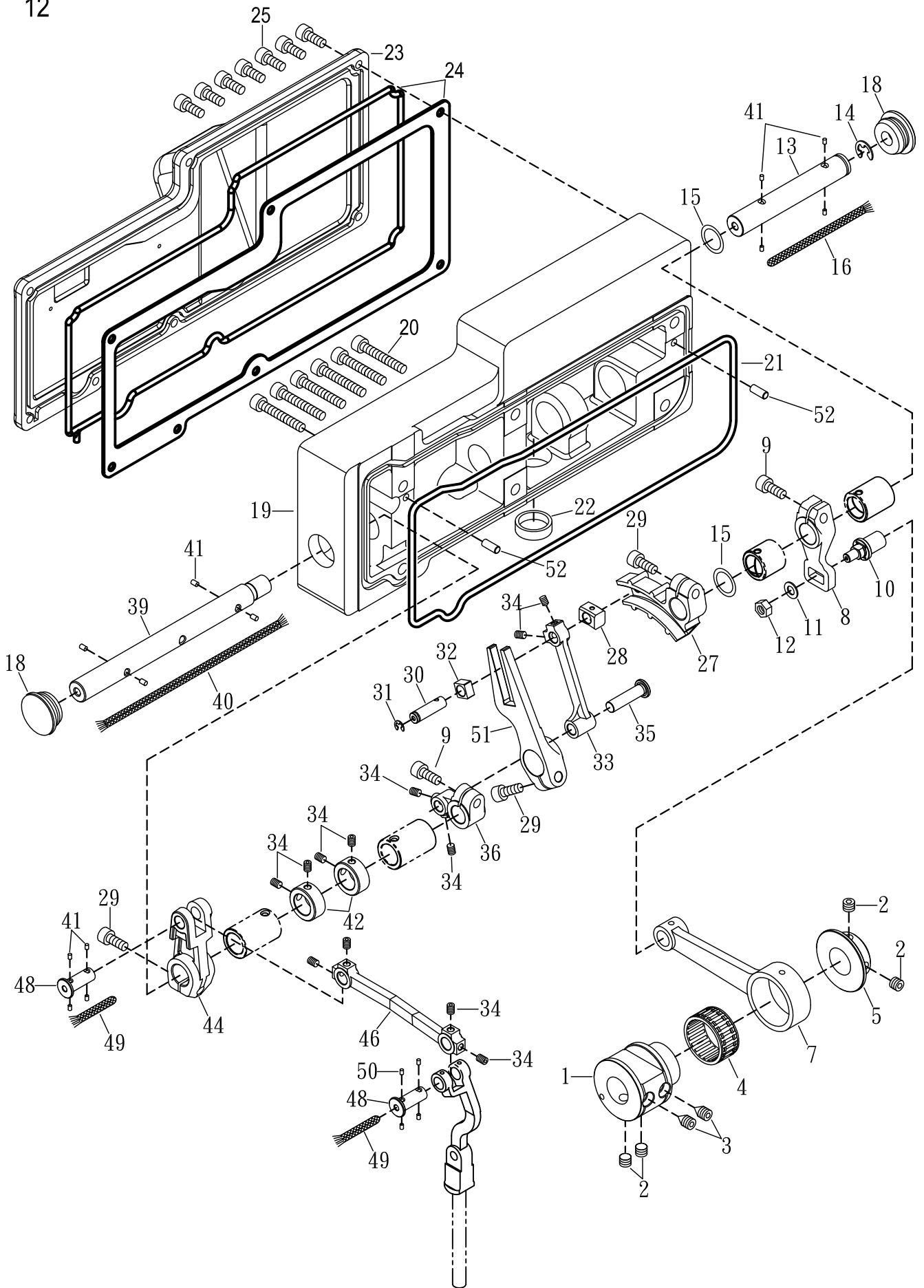

TOP FEED MECHANISM(2)

上送機構(2)

12

<u>Ref.</u> <u>No.</u>	<u>Parts</u> <u>No.</u>	<u>Description</u>	<u>零件名稱</u>	<u>Amt.</u> <u>Req.</u>
41	M1118	Felt	羊毛氈	12
42	M1242	Collor (8 mm × 16 mm × 8 mm)	定位環	2
43				
44	M1244	Rocker Arm Top Feed	上送搖臂	1
45				
46	M1246	Connecting Rod	連桿	1
47				
48	M1248	Connecting Rod Link Pin	連桿插銷	2
49	M1249	Oil Wick	油蕊	2
50				
51	M1251	Main Feed Lever	主送料具搖臂	1
52	M1252	Knock Pin	固位銷	2

※ Ref . No . 1 to 40 See the preceding page.

13

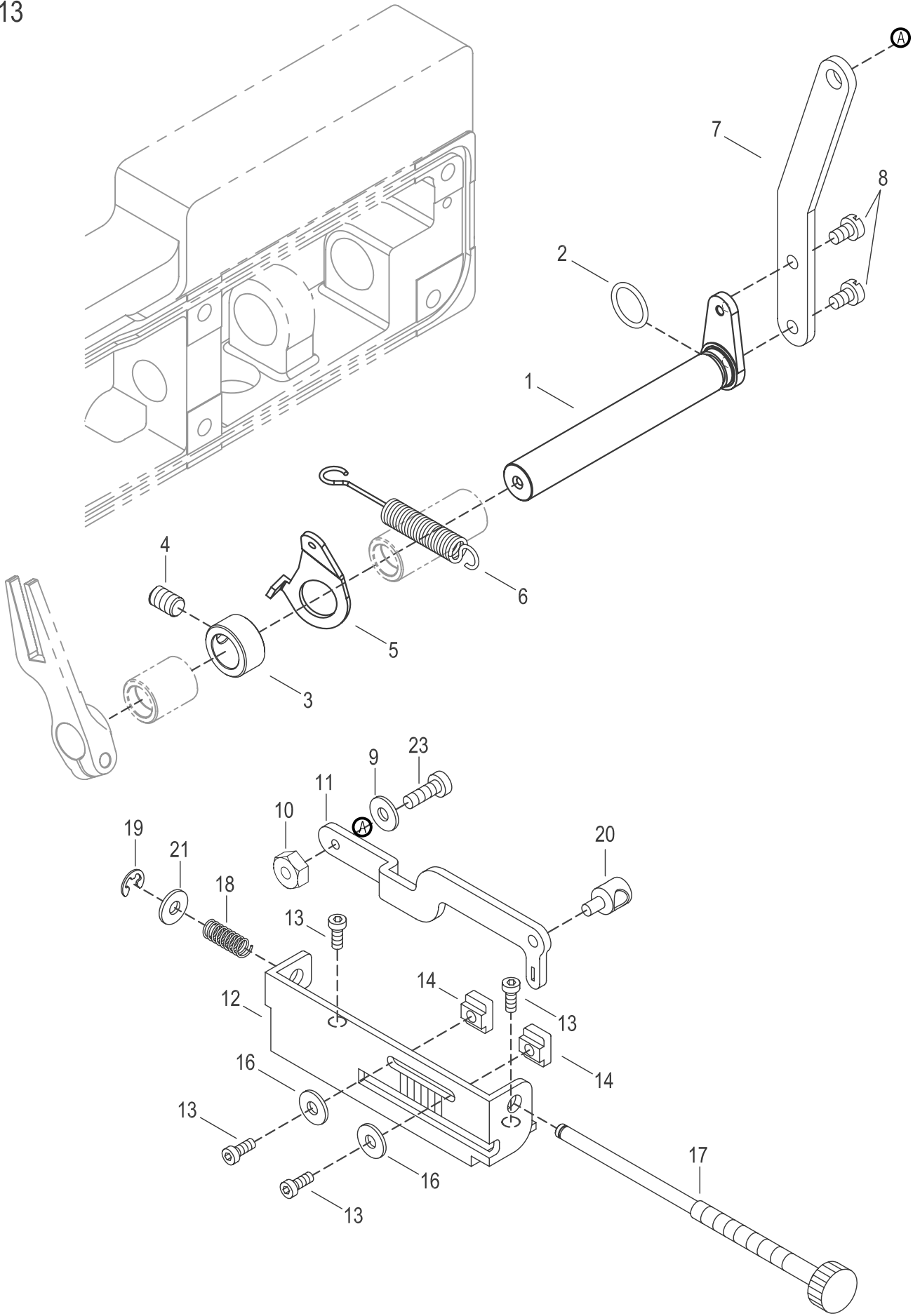

TOP FEED MECHANISM(3)

上送機構(3)

13

<u>Ref.</u> <u>No.</u>	<u>Parts</u> <u>No.</u>	<u>Description</u>	<u>零件名稱</u>	<u>Amt.</u> <u>Req.</u>
1	M1301-1	Crankshaft	曲軸(長)13mm短押腳用	1
2	M1302	Thrust Washer	止推墊片	1
3	M1303	Collor (8 mm × 16 mm × 8 mm)	定位環	1
4	SF241	Screw (M6 - 1.0 × 10)	螺絲	1
5	M1305	Bracket	固定板	1
6	M1306	Control Bracket Spring	承座拉簧	1
7	M1307	Link Lever	連桿柄	1
8	SV229	Screw (M4 - 0.7 × 7)	螺絲	2
9	M0213	Washer	波浪華司	1
10	NF27	Nut	螺帽	1
11	M1311	Feed Control Lever	差動控制桿	1
12	M1312	Feed Graduations	針距尺寸刻度板	1
13	SF224	Screw (M4 - 0.7 × 8)	螺絲	4
14	M1314	Control Lever Stop	控制桿止塊	2
15				
16	WF04-1	Washer	墊片	2
17	M1317	Stitch Bength Screw	針距螺桿	1
18	M1318	Spring	彈簧	1
19	L0829	Retaining Ring	扣環	1
20	M1320	Differential Feed Nut	差動螺帽	1
21	WF04	Washer	墊片	1
22				
23	M1323	Screw (M4 - 0.7 × 6.3)	螺絲	1

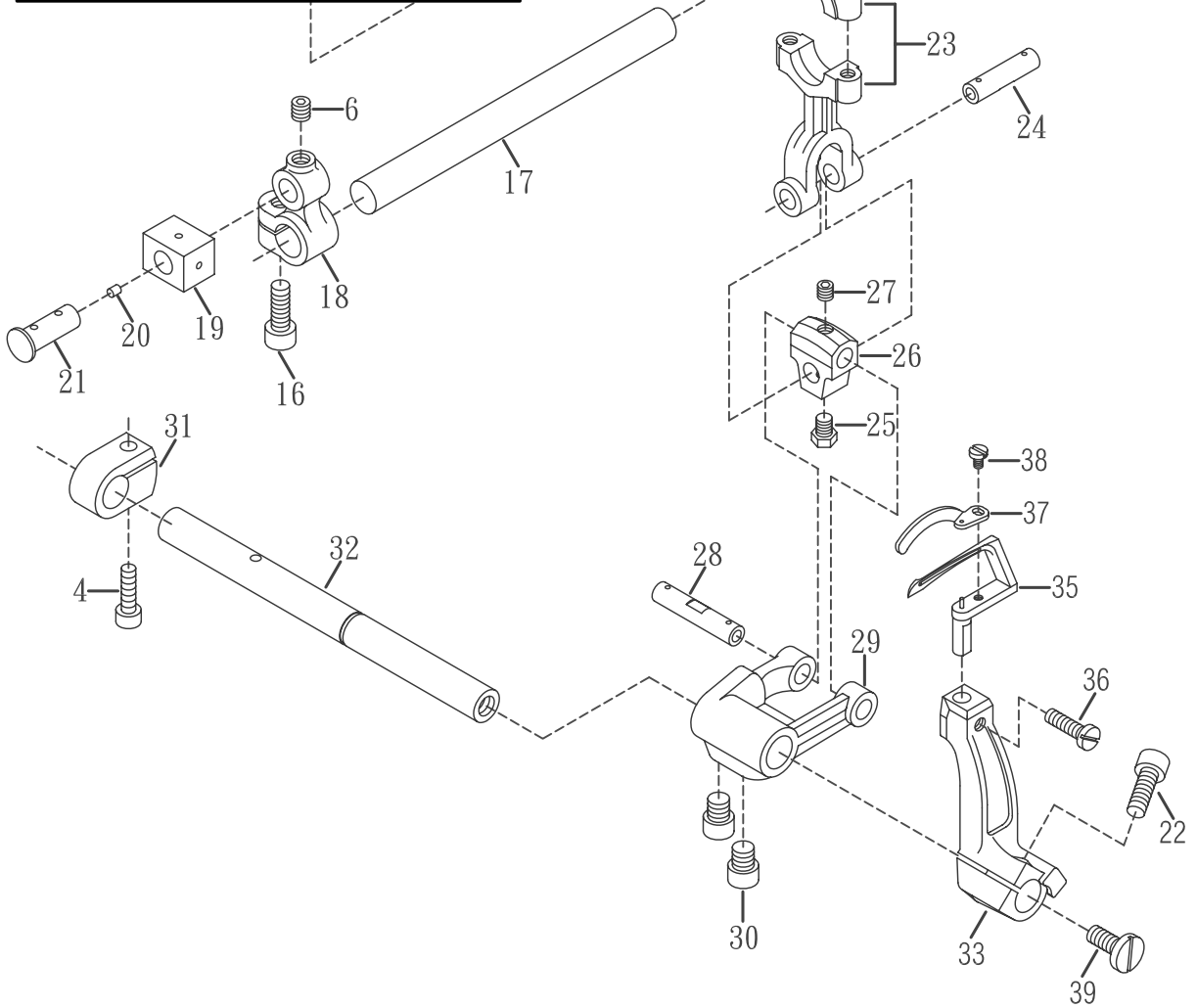
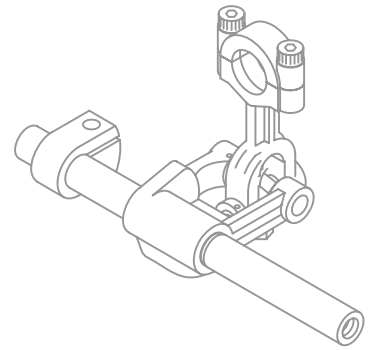
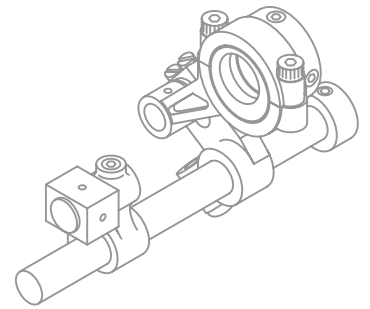
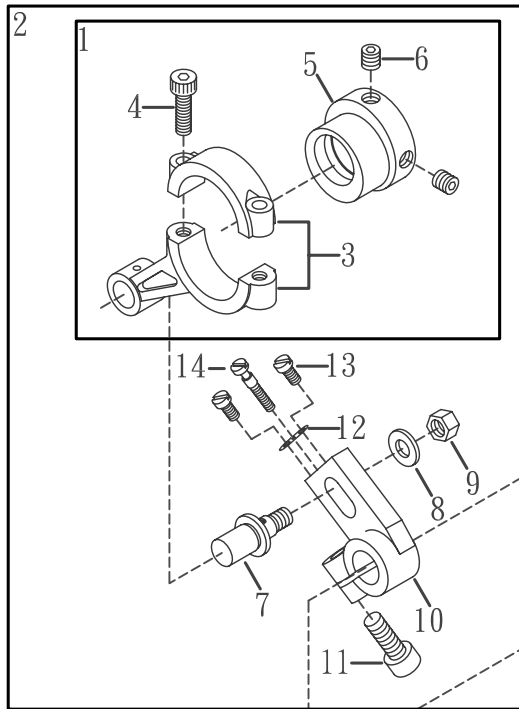

LOOPER DRIVING MECHANISM

下勾針機構

14

Ref. No.	Parts No.	Description	零件名稱	Amt. Req.
1	GJ01	Looper Rocker Connecting Rod, C. Set (2)	下勾針搖臂偏心連桿組	1
2	GJ02	Looper Rocker Connecting Rod, C. Set (1)	下勾針搖臂微調連桿組	1
3	GJ03	Looper Rocker Connecting Rod	搖臂連桿	1
4	SV223	Screw (M4 - 0.7 × 14)	螺絲	5
5	GJ05	Looper Rocker Eccentric	搖臂偏心輪	1
6	SV250	Screw (M5 - 0.8 × 5)	螺絲	5
7	GJ07	Connecting Rod Pin	連桿插銷	1
8	GJ08	Washer	墊片	1
9	NV12	Nut (M6 - 1.0)	螺帽	1
10	GJ10	Looper Rocker Lever	微調搖臂桿	1
11	SF230	Screw (M5 - 0.8 × 12)	螺絲	1
12	GJ12	Looper Rocker Adjusting Guide Plate	押板	1
13	GJ13	Screw (M3-0.5 × 6) D5	螺絲	2
14	GJ14	Adjusting Screw (M2.5 - 0.45 × 10.5)	微調螺絲	1
15	GJ15	Collar (10 × 17 × 8 mm)	軸環	1
16	SF231	Screw (M5 - 0.8 × 14)	螺絲	1
17	GJ17	Looper Rocker Shaft	搖臂主軸	1
18	GJ18	Looper Rocker Arm	傳動臂	1
19	GJ19	Looper Slide Block	滑動擋塊	1
20	GJ20	Seal Plug	銅塞	1
21	GJ21	Looper Slide Block Pin	滑動擋銷	1
22	SV253	Screw (M5 - 0.8 × 16)	螺絲	1
23	GJ23	Looper Connecting Rod	連桿	1
24	GJ24	Link Pin (Short)	連接銷	1
25	GJ25	Screw (SM11 / 64 - 40 × 5)	螺絲	1
26	GJ26	Looper Driving Lever Link	驅動桿連接器	1
27	GJ27	Screw (SM11 / 64 - 40 × 4)	螺絲	1
28	GJ28	Link Pin (Long)	連接器插銷	1
29	GJ29-1	Looper Driving Lever	下勾針驅動桿	1
30	MIP080	Screw (M6 - 1 × 8)	螺絲	2
31	GJ31	Collar	定位環	1
32	GJ32	Looper Driving Shaft	驅動軸	1
33	GJ33	Looper Holder	搖動臂	1
34				
35	GJ35	Looper	下勾針	1
36	GJ36	Screw (M4 - 0.7 × 6)	螺絲	1
37	GJ37	Needle Guard (Front)	頂針片 (前)	1
38	GJ38	Screw (SM3 / 32 - 56 × 4)	螺絲	1
39	GJ39	Screw (M6 - 1.0 × 10)	螺絲	1

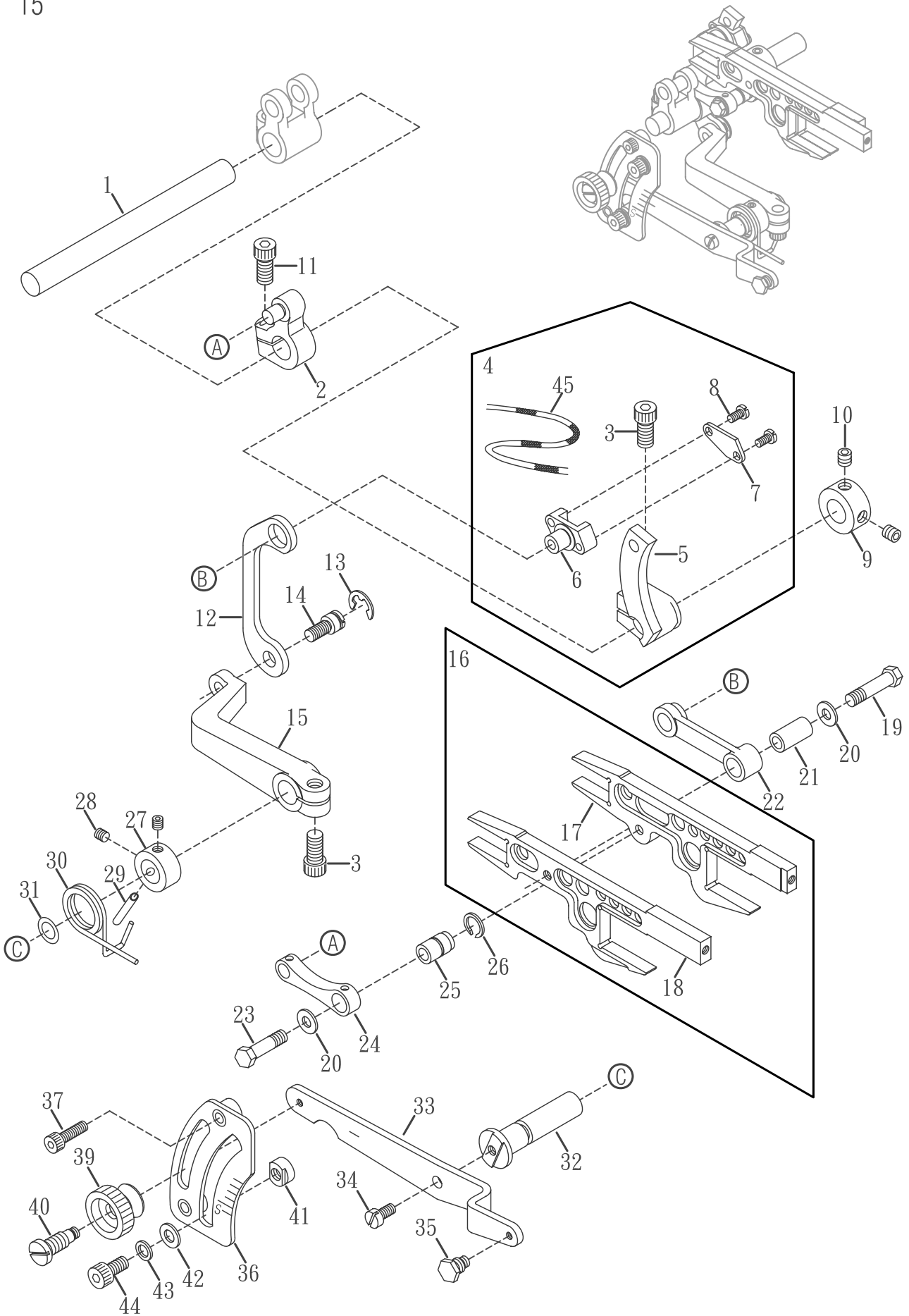

FEED DRIVING CONTROL MECHANISM

差動調整機構

15

Ref. No.	Parts No.	Description	零件名稱	Amt. Req.
1	GK01	Feed Bar Driving Shaft	送料具驅動軸	1
2	GK02	Main Feed Bar Lever	主送料桿聯結器	1
3	GK03	Screw (M6 - 1.0 × 14)	螺絲	1
4	GK04	Differential Rocker , Complete Set	差動搖臂組	1
5	GK05	Differential Rocker	差動弧臂	1
6	GK06	Differential Regulating Slider	差動調整滑塊	1
7	GK07	Differential Regulating Slider Cap	差動調整滑塊蓋	1
8	GK08	Screw (M3 - 0.5 × 5.6)	螺絲	2
9	GK09	Collar (10 × 19 × 9 mm)	軸環	1
10	SV250	Screw (M5 - 0.8 × 5)	螺絲	2
11	SF231	Screw (M5 - 0.8 × 14)	螺絲	1
12	GK12	Slider Link	滑動連結臂	1
13	GK13	Retaining Ring	扣環	1
14	GK14	Screw (M5 - 0.8 × 5.5)	螺絲	1
15	GK15	Differential Lever (Inner)	差動臂	1
16	GK16	Feed Bar , Complete Set	送料具固定座組	1
17	GK17	Main Feed Bar	主送料具固定座	1
18	GK18	Differential Feed Bar	差動送料具固定座	1
19	GK19	Screw (M5 - 0.5)	螺絲 (短)	1
20	VJ25	Washer	墊片	2
21	GK21	Connection Bushing	連接套管	1
22	GK22	Differential Feed Bar Connection	送料具差動連桿	1
23	GK23	Screw (M5 - 0.5 × 6)	螺絲 (長)	1
24	GK24	Main Feed Bar Connection	主送料連桿	1
25	GK25	Connection Bushing	連接套管	1
26	GK26	Retaining Ring	扣環	1
27	GK27	Collar (10 × 17 × 8mm)	軸環	1
28	SF228	Screw (M4 - 0.7 × 4)	螺絲	2
29	GK29	Roll Pin (4 × 16)	滾動插銷	1
30	GK30	Differential Lever Spring	扭簧	1
31	GK31	O - Ring (P7)	O形環	1
32	GK32	Differential Lever Shaft	差動軸	1
33	GK33	Differential Lever (Left)	差動臂	1
34	SV232	Screw (M4 - 0.7 × 10)	螺絲	1
35	GK35	Screw (SM11 / 64 - 40)	螺絲	1
36	GK36	Differential Feed Graduation	差動刻度板	1
37	SV223	Screw (M4 - 0.7 × 14)	螺絲	2
38				
39	GK39	Adjusting Nut	調整螺帽	1
40	GK40	Adjusting Screw (SM 1 / 4 - 40 , SM11 / 64 - 40)	調整螺絲	1

* Ref.No. 41 to 45 See the following page

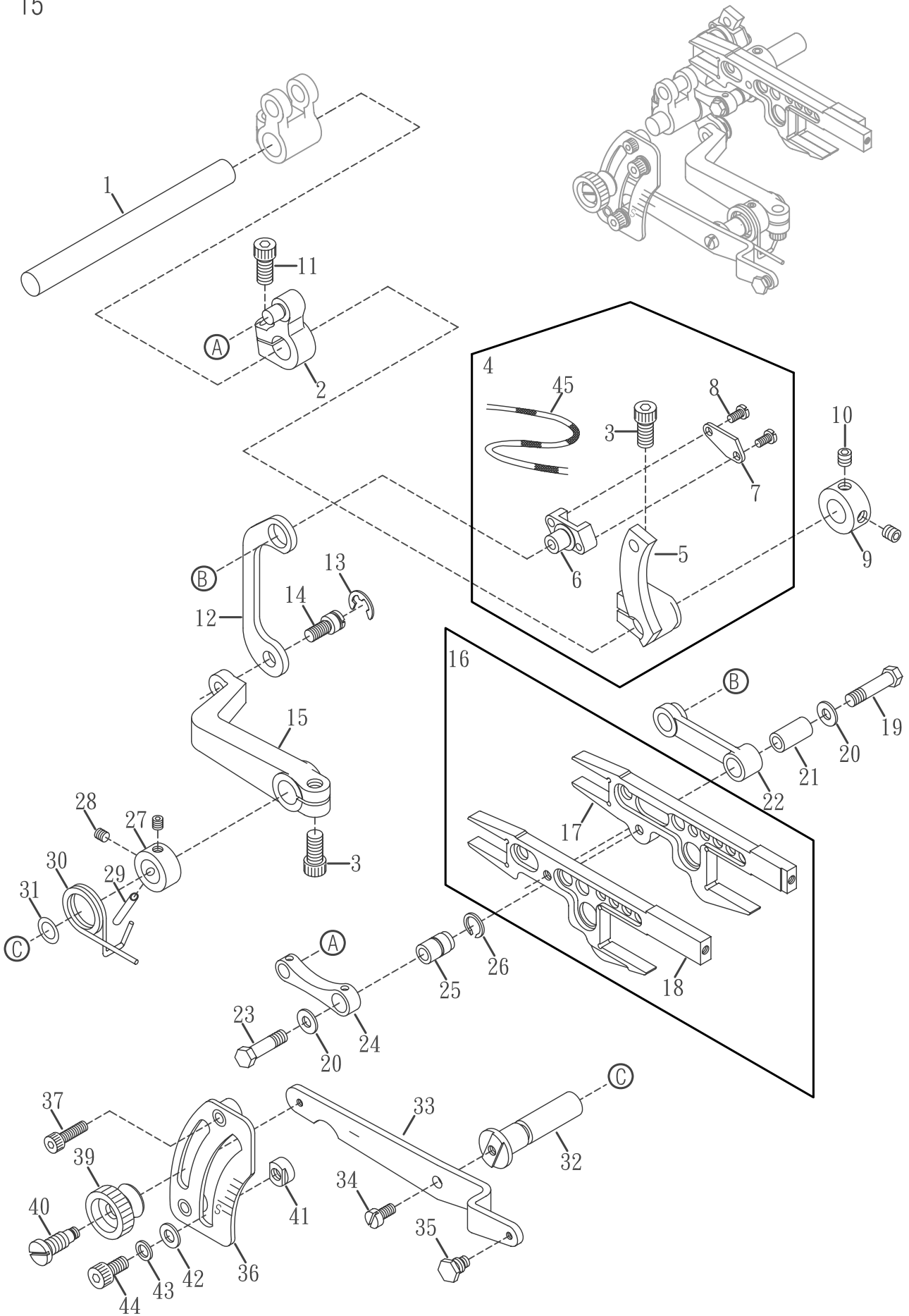

FEED DRIVING CONTROL MECHANISM

差動調整機構

15

<u>Ref.</u>	<u>Parts</u>			<u>Amt.</u>
<u>No.</u>	<u>No.</u>	<u>Description</u>	<u>零件名稱</u>	<u>Req.</u>
41	GK41	Differential Lever Stop	差動臂止塊	2
42	VK48	Washer	墊片	2
43	SW06	Spring Washer	彈簧墊片	2
44	SV251	Screw (M5 - 0.8 × 8)	螺絲	2
45	VM07	Oil Wick	油線	

※ Ref. No. 1 to 40 See the preceding page.

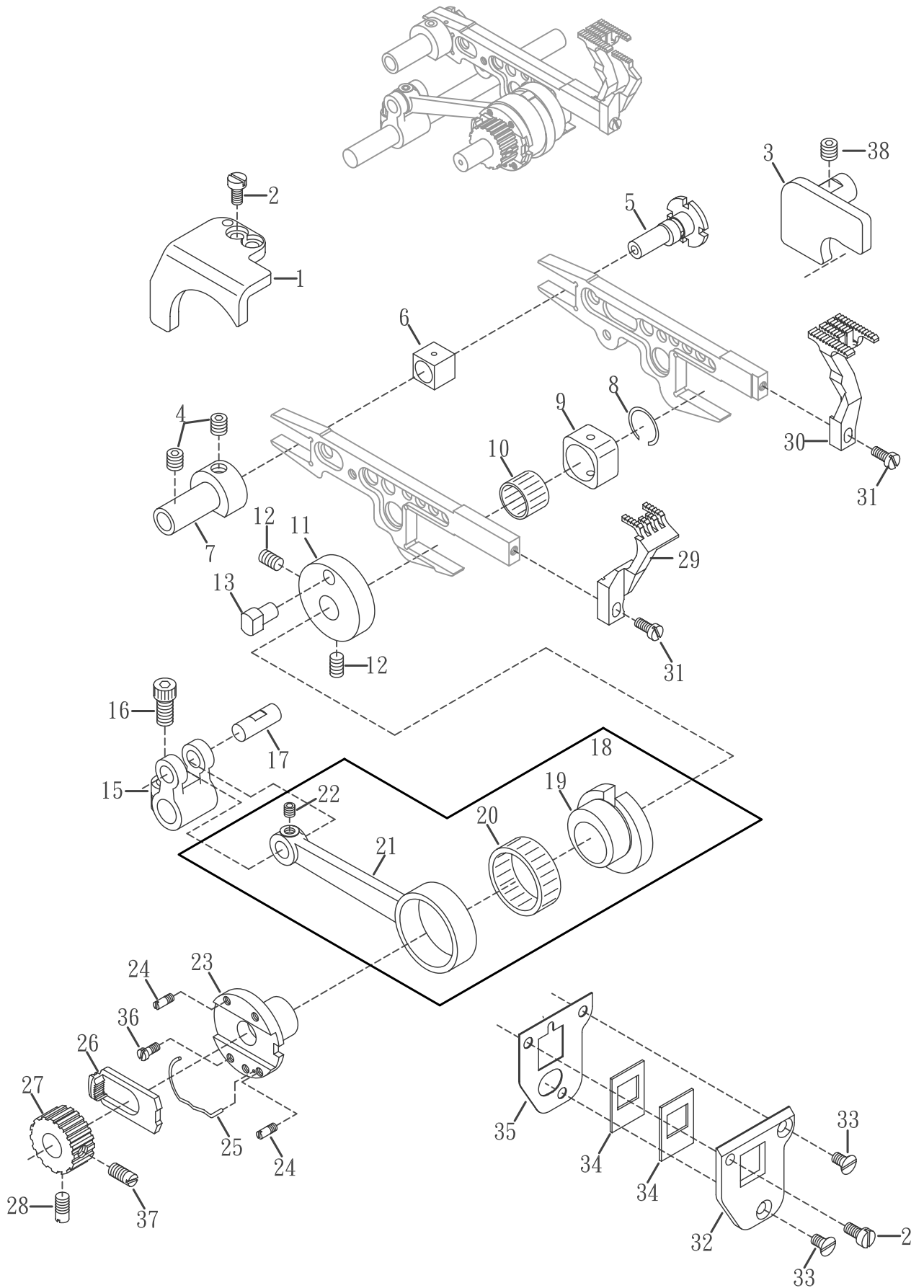

FEED DRIVING MECHANISM

送料具機構

16

Ref. No.	Parts No.	Description	零件名稱	Amt. Req.
1	GL01	Feed Bar Guide (Left)	送料具導片 (左)	1
2	GB37	Screw (M4 - 0.7 × 8)	螺絲	3
3	GL03	Feed Bar Guide (Right)	送料具導片 (右)	1
4	SF240	Screw (M6 - 1.0 × 6)	螺絲	2
5	GL05	Feed Adjusting Pin	送料調整插銷	1
6	VL35	Feed Bar Block (Rear)	送料具提升滑塊 (後)	1
7	GL07	Feed Bar Guide (Rear)	送料具導桿 (後)	1
8	GL08	Retaining Ring	扣環	1
9	GL09	Feed Bar Block (Front)	送料具提升滑塊 (前)	1
10	GL10	Roller Bearing	滾珠軸承	1
11	GL11	Eccentric Pin Holder	偏心銷座	1
12	GL12	Screw (M5 - 0.8 × 8)	螺絲	2
13	GL13	Feed Dog Eccentric Pin	送料具偏心銷	1
14				
15	GL15	Feed Bar Driving Shaft Lever	送料驅動連結器	1
16	GL16	Screw (M6 - 1.0 × 12)	螺絲	1
17	GL17	Connecting Rod Pin	連結器插銷	1
18	GL18	Driving Connecting Rod, Complete Set	驅動連桿組	1
19	GL19	Feed Dog Eccentric	送料具偏心輪	1
20	GL20	Roller Bearing	滾珠軸承	1
21	GL21	Feed Dog Driving Connecting Rod	送料具驅動連桿	1
22	SF228	Screw (M4 - 0.7 × 4)	螺絲	1
23	GL23	Feed Dog Regulating Eccentric	送料具調節偏心輪	1
24	GL24	Screw (M3-0.5 × 4)	螺絲	3
25	GL25	Feed Dog Regulating Plate Spring	送料具調節板彈簧	1
26	GL26	Feed Dog Regulating Plate	送料具調節板	1
27	GL27	Feed Dog Regulating Gear	送料具調節齒輪	1
28	GL28	Screw (M5 - 0.8 × 6)	螺絲	1
29	G802D12	Main Feed Dog	主齒	1
30	G801D12	Differential Feed Dog	差動齒	1
31	SV310	Screw (M3.5 - 0.6 × 8)	螺絲	2
32	GL32	Feed Bar Shield Holder (Front)	送料具護殼 (前)	1
33	SV224	Screw (M4 - 0.7 × 7.5)	螺絲	2
34	GL34	Feed Bar Shield	送料具護片	2
35	GL35	Feed Bar Shield Holder (Rear)	送料具護殼 (後)	1
36	GL36	Screw (M3 - 0.5 × 6.3)	螺絲	1
37	GL37	Screw (M5 - 0.8 × 12)	螺絲	1
38	SV264	Screw (M6 - 1.0 × 8)	螺絲	1

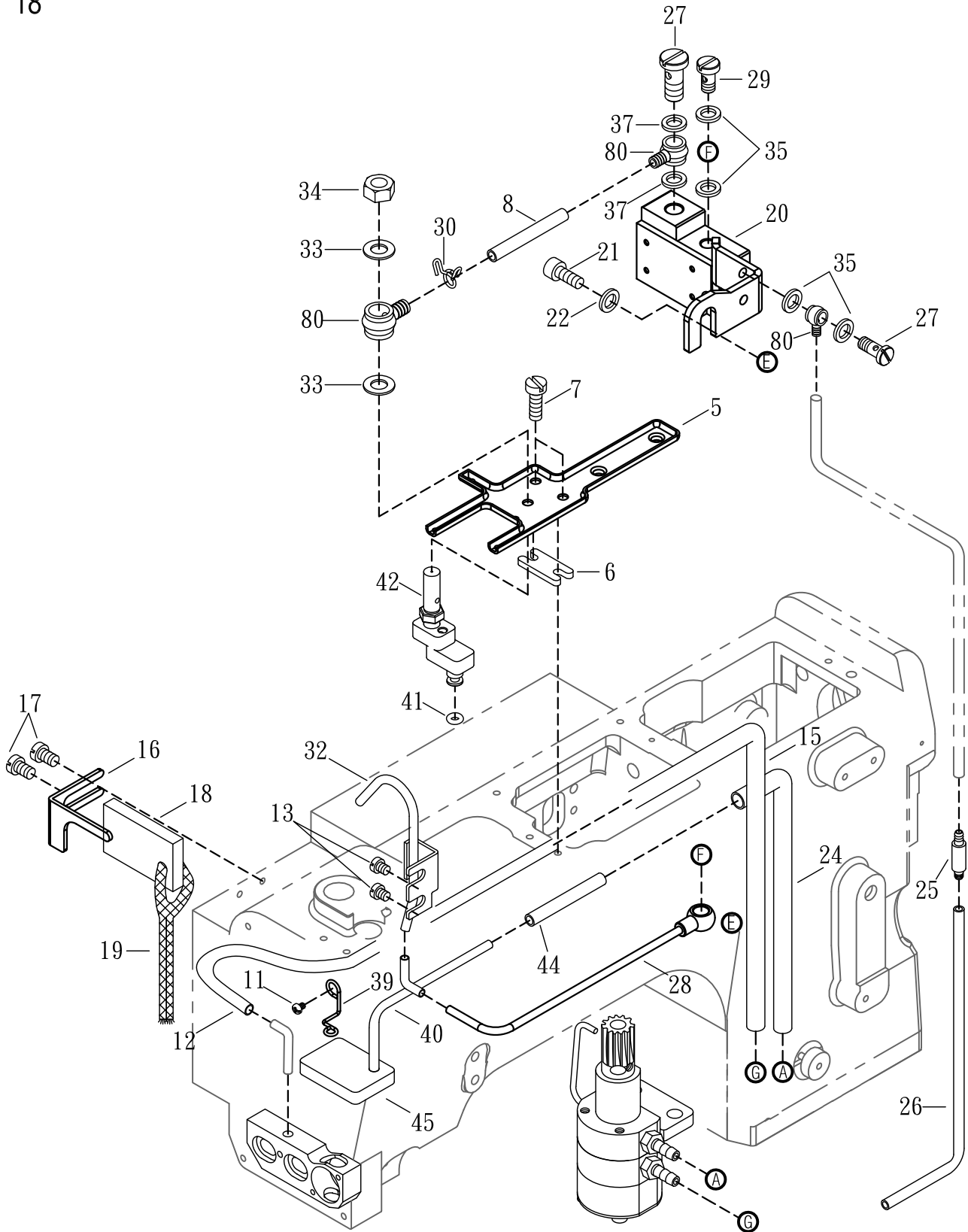

LUBURICATION MECHANISM

給油機構

18

Ref. No.	Parts No.	Description	零件名稱	Amt. Req.
1				
2	SV221	Screw (M4 - 0.7 × 8)	螺絲	5
3				
4				
5	M1805	Oil Receiver	承油盤	1
6	M1806	Connection	結合墊塊	1
7	GB37	Screw (M4 - 0.7 × 8)	螺絲	2
8	M1808	Oil Tube ()	油管	1
9				
10				
11	SV229	Screw (M4 - 0.7 × 7)	螺絲	1
12	M1812	Oil Tube (φ 3.5 × φ 6 × 635 mm)	油管	1
13	SV221	Screw (M4 - 0.7 × 8)	螺絲	2
14				
15	M1815	Oil Tube (φ 4 × φ 6)	油管	1
16	M1816	Tube Retainer	固定扣	1
17	SV239	Screw (M4 - 0.7 × 5)	螺絲	2
18	M1818	Oiling Sponge	吸油棉(下)	1
19	M1819	Oil Wick	油蕊	1
20	M1820	Fitting Sud (Short)	油管固定器	1
21	SV266	Screw (M6 - 1 × 10)	螺絲	1
22	WF06	Washer	墊片	1
23				
24	M1824	Oil Tube (φ 4 × φ 6)	油管	1
25	VM25	One-return Valve Unit	止口閥	1
26	VM26	Oil Tube	油管	1
27	M1827	Fitting Stud (Short)	放油螺絲 (短) 單孔	2
28	M1828	Oil Tube (φ 4 × φ 6 × 280 mm)	油管	1
29	M1829	Fitting Stud (Short)	放油螺絲 (短) 單孔	1
30	VM35	Oil Tube Clamp	油管束子	1
31				
32	M1832	Top Nozzle Bar	上噴嘴銅管	1
33	GB24	Washer	墊圈	2
34	NV13	Nut	螺帽	1
35	FL14	Seal	紅墊片	7
36				
37	VM37	Oil Sight Gauge	紅墊片	10
38				
39	M1839	Oil Tube Spring	油管固定線	1
40	M1840	Suction Pipe	迴油管	1

* Ref. No. 41 to 81 See the following page

18-1

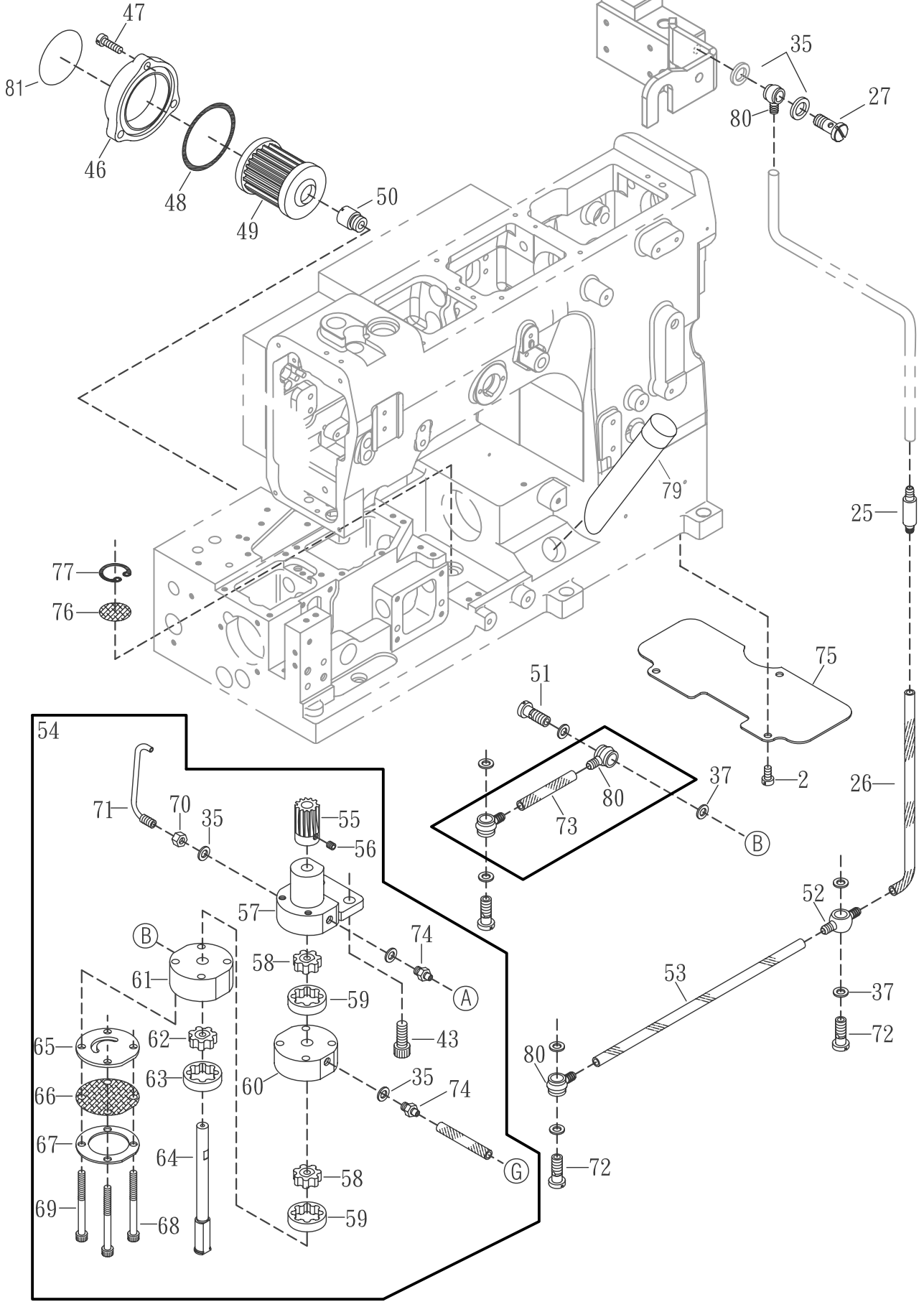

LUBURICATION MECHANISM

給油機構

18

Ref. No.	Parts No.	Description	零件名稱	Amt. Req.
41	L1202	O-ring	O型環	1
42	N1304-1	Oil Sight Top Nozzle	外視油量上噴嘴	1
43	SV268	Screw (M6 - 1.0 × 16)	螺絲	1
44	M1844	Oil Tube (φ 3.5 × φ 5 × 70 mm)	油管	1
45	M1845-1	Oiling Sponge	吸油棉(下)	1
46	FL19-2	Oil Filter Cap	濾油封蓋	1
47	SV241	Screw (M4 - 0.7 × 14)	螺絲	3
48	RF28	Oil Ring (P42)	O形環	1
49	FL20	Oil Filter	濾油器	1
50	FL21	Oil Filter Connector	濾油器連接器	1
51	SV263	Screw (M6 - 1.0 × 17)	螺絲	1
52	VM27	Oil Tube Joint , Two Way	雙向油管接頭	1
53	VM28	Oil Tube (4 × 6 × 170 mm)	油管	1
54	VM40	Oil Pump , Complete Set	油泵組	1
55	VM41	Oil Pump Driving Worm Gear	油泵驅動蝸齒	1
56	SF228	Screw (M4 - 0.7 × 4)	螺絲	2
57	VM40-11	Pump Upper Base	油泵主體	1
58	VM40-32	Inner Gear	內輪子 (薄 6mm)	2
59	VM40-62	Outer Gear	外輪子 (薄 6mm)	2
60	VM40-21	Pump Inter Base	油泵中層	1
61	VM40-31	Pump Lower Base	油泵下層	1
62	VM40-42	Inner Gear	內輪子 (厚 7.5mm)	1
63	VM40-52	Outer Gear	外輪子 (厚 7.5mm)	1
64	F1364	Center Shaft	油泵主軸	1
65	VM40-2	Lower Base Washer	油泵底座墊片	1
66	VM40-8	Oil Filter	油泵濾網	1
67	VM40-9	Filter Plate	固定濾網環	1
68	SV237	Screw (M4 - 0.7 × 40)	螺絲	2
69	SV238	Screw (M4 - 0.7 × 45)	螺絲	2
70	NV12	Nut	螺帽	1
71	VM46	Oil Nozzle For Worm Gear	驅動蝸齒噴油嘴	1
72	SV140	Fitting Stud (Short)	轉油螺絲 (短)	3
73	GM34	Oil Tube (4 × 6 × 43 mm)	油管	1
74	FL15	Oil Tube (Long), Complete Set	油嘴	2
75	GM42	Dust-proof Plate	隔板	1
76	GM16	Oil Filter Screen	濾網	1
77	GM15	Oil Filter Screen Clamp	濾網固定環	1
78				
79	GM43	Oil Sight Gauge	油鏡	1
80	VM29	Oil Tube Joint , One Way	單向油管接頭	5
81	FL26	Sticker	濾油貼紙	1

※ Ref. No. 1 to 40 See the preceding page.

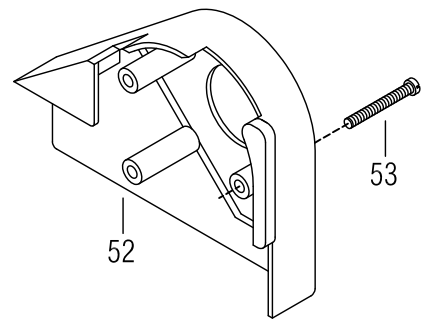
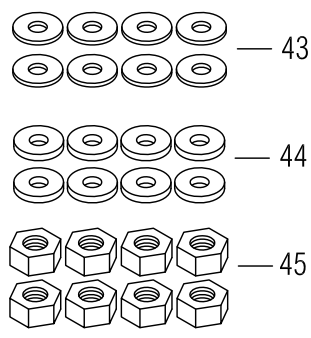
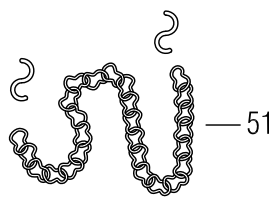
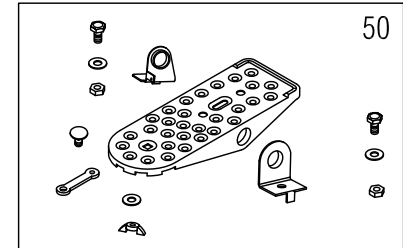
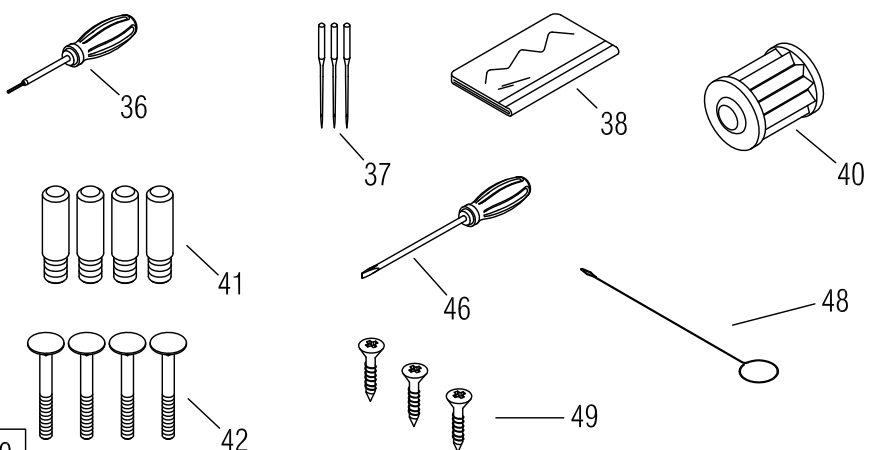
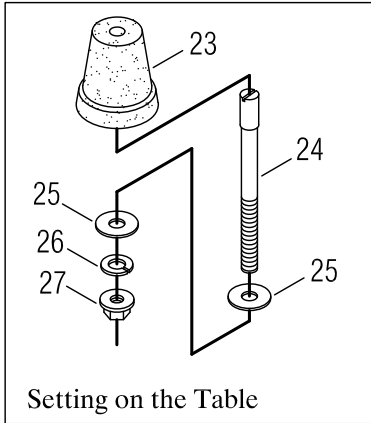
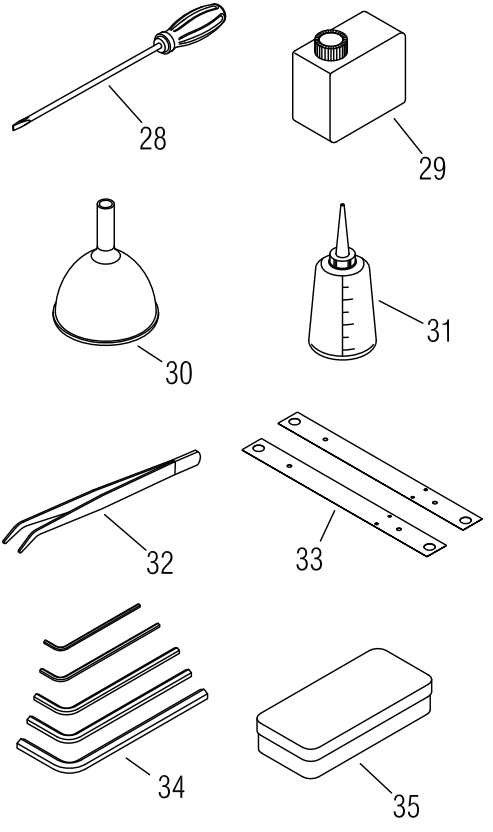
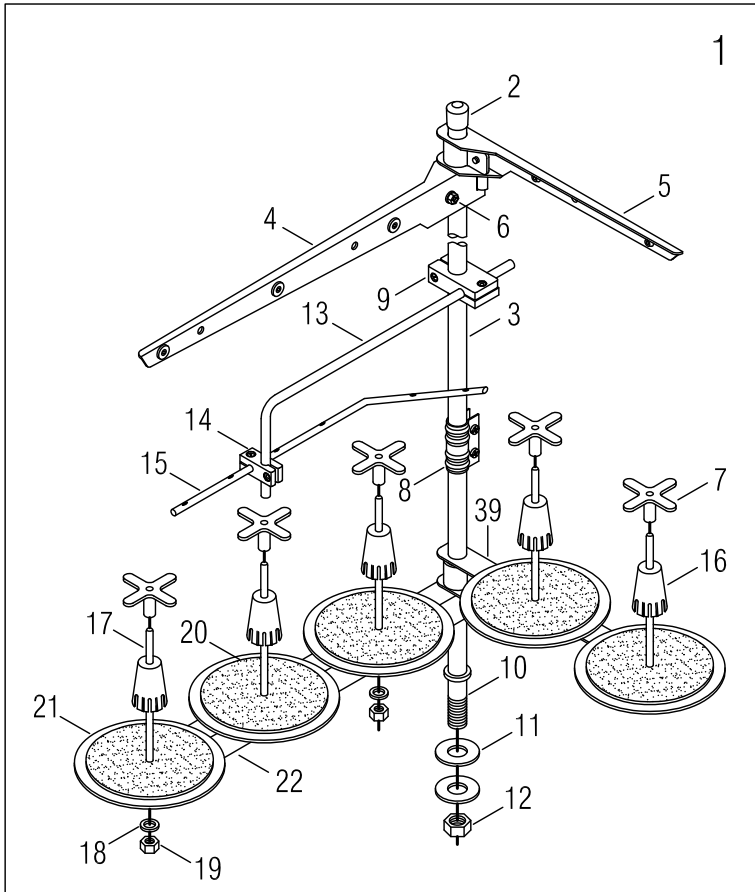

普通用

THREAD STAND & SUPPORTING BOARD

線架及機頭托架組(普通)

29

Ref. No.	Parts No.	Description	零件名稱	Amt. Req.
1	15-1	Thread Stand	線架組	1
2	15-2	Cap	鐵管塑膠套	1
3	15-3	Thread Stand Rod (upper)	線架鐵管上	1
4	15-4	Thread Guide Bracket (3)	3孔過線鐵板	1
5	15-5	Thread Guide Bracket (2)	2孔過線鐵板	1
6	15-6	Screw	鐵板固定螺絲	4
7	FM02	Spool Retaining Fig	橡膠固定器	5
8	15-8	Joint	鐵管接頭	1
9	15-9	Holder	塑膠接頭(大)	1
10	15-10	Thread Stand Rod (Lower)	線架鐵管(下)	1
11	15-11	Washer	鐵管華司	2
12	15-12	Nut	鐵管螺母	1
13	15-13	Thread Guide Bar	90度過線管	1
14	15-14	Holder	塑膠接頭小	1
15	15-15	Thread Guide Bar	6孔過線	1
16	15-16	Spool Retaining Fig	線筒固定器	5
17	15-17	Spool Pin	線筒柱子	5
18	15-18	Spring Washer	柱子華司	5
19	15-19	Spool Nut	柱子螺母	5
20	15-20	Spool Mat	海棉	5
21	15-21	Spool Tray	線筒盤子	5
22	15-25	Spool Pin Bracket (3)	3孔線軸架	1
23	N1631-2	Oil Reservoir Rubber Cushion	底座避震膠墊	4
24	15-37	Setting Screw (Long)	長底座固定螺絲	4
25	15-38	Washer	墊片	8
26	15-39	Spring Washer	彈簧華司	4
27	NV31	Nut	螺帽	4
28	FM09	Screw Driver (Large)	大型螺絲起子	1
29	FM11	SF Oil	油壺	1
30	FM12	Funnel	漏斗	1
31	FM13	Deerix Oil	油罐	1
32	FM14	Thread Tweezers	夾子	1
33	GW29	Supporting Board	半沉式底座托架	2
34	FM20A	Hexagonal Wrench	六角板手	1
35	FM21	Box	零件盒	1
36	FM18	Screw Driver	六角起子	1
37	UY128GAS-11	Needle	車針	3
38	FM10	Head Cover	防塵套	1
39	15-26	Spool Pin Bracket (2)	2孔線軸架	1
40	FL20	Oil Filter	濾油器	1

* Ref. No. 41 to 53 See the following page

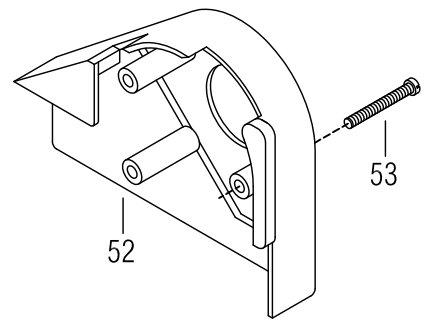
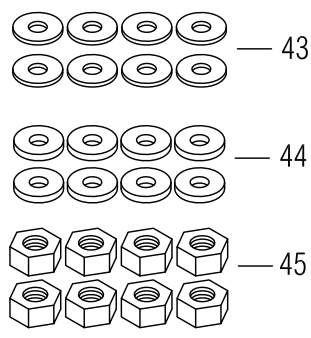
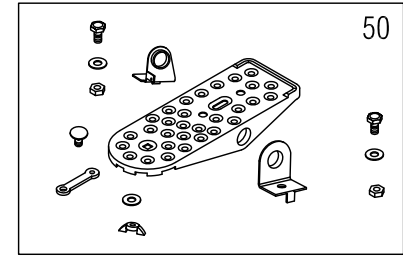
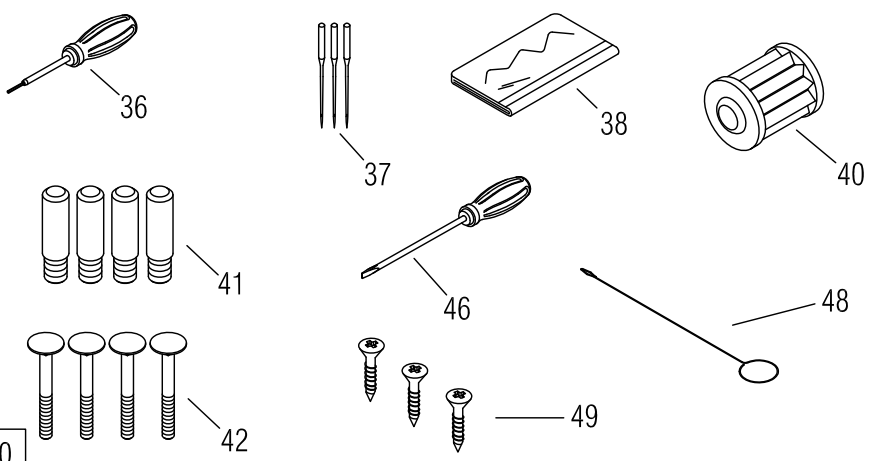
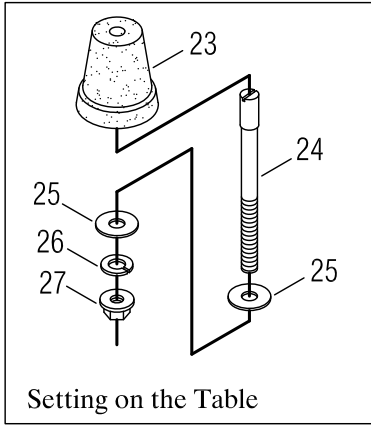
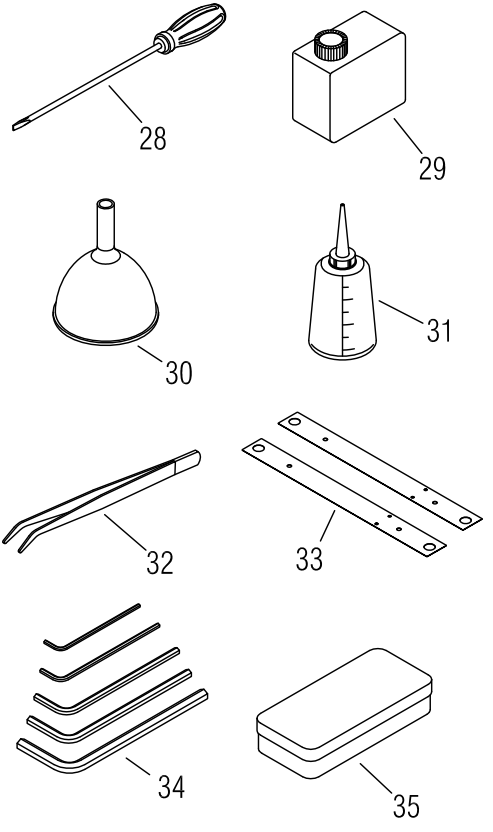
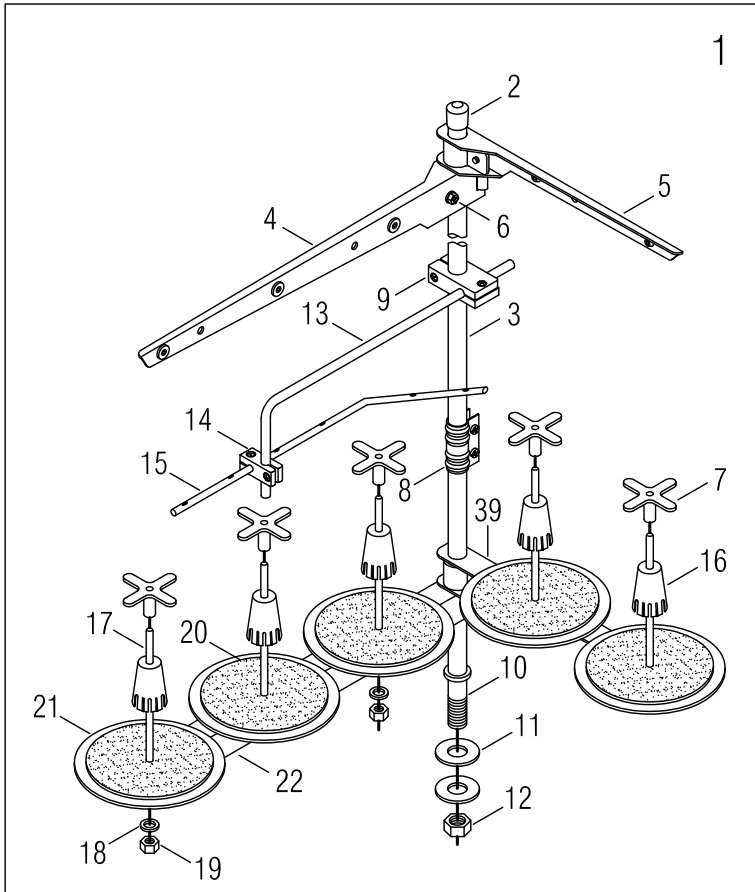

普通用

THREAD STAND & SUPPORTING BOARD線架及機頭托架組(普通)

29

Ref. No.	Parts No.	Description	零件名稱	Amt. Req.
41	15-30-1	Setting Screw (Short)	短底座固定螺絲	4
42	15-33	Hanging Bolt	吊架螺栓	4
43	15-34	Washer	墊片	8
44	15-35	Supporting Board Rubber Cushion	底座支架橡膠避震墊片	8
45	15-36	Nut	螺帽	8
46	FM19	Screw Driver (Middle)	中型螺絲起子	1
47				
48	FM16	Threading Wire	穿線鐵絲	1
49	15-24	Wooden Screw	木螺絲	3
50	FM22	Presser Foot Pedal	腳踏板	1
51	FM17	Chain	鐵鍊	1
52	GB53	Belt Cover (Top)	皮帶蓋(上)	1
53	15-28	Screw(M6 - 1.0 × 48)	螺絲	3

*Ref. No. 1 to 40 See the preceding page.

SL-703P-G3-452/460

4-needle 6-thread Feed-off-the-arm Interlock Flatseaming Machine (Fully-enclosed type)
 手臂型四針六線併縫機 (附雙差動送布齒裝置)

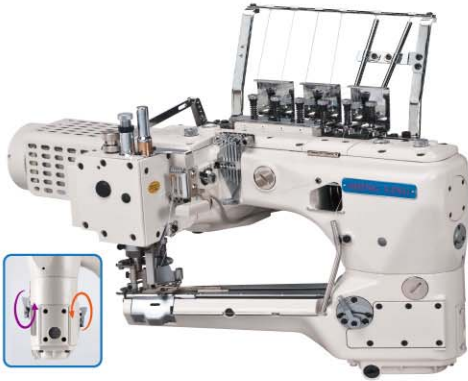

SL-2700-AST/EST

Feed-up-the-arm Interlock Machine with Compact Servo Motor and Thread Trimmer
 縱筒型三針五線雙面飾綉縫機



SL-2800-356/SM

Feed-up-the-arm Interlock Machine with Compact Servo Motor and Thread Trimmer
 縱筒型三針五線雙面飾綉縫機



VG-999ES-AST-TF-DS

Extremely-Small Cylinder-bed Interlock Machine with Thread Trimmer and Top Feeder
 超細筒型三針五線雙面飾綉縫機



VG-888S-TF-AST

Small Cylinder-bed Interlock Machine with Thread Trimmer and Top Feeder
 細筒型三針五線雙面飾綉縫機 (附上送裝置)



VG-888A-TF/AST

Top Feeder for 3-needle 5-thread Cylinder-bed Interlock Machine
 橫筒型三針五線雙面飾綉縫機 (附上送裝置)



VG-999S-N700-AST-TF-DS

Small Cylinder-bed Interlock Machine with Left-hand Knife and Top Feeder for Hemming
 細筒型三針五線雙面飾綉縫機 (附左修刀)



VG-888A-N600-TF/AST

Interlock Machine with Left-hand Knife and Thread Trimmer for Hemming
 橫筒型附左修刀雙面飾綉縫機



SL-1790S

Computer-controlled High-speed Lockstitch Buttonholing Machine
 高速電子平頭鎖眼機



VG-999-SB-AST/EST-DS

High-speed Short Cylinder-bed Interlock Machine with Thread Trimmer
 短筒型三針五線雙面飾綉縫機



VG-999-R500-AST-RP

Interlock Machine with Right-hand Knife and Rear Puller for Elastic Waistband Attaching
 高速橫筒型三針五線附右修刀雙面飾綉縫機



VG-999-356/EST/DS/ZBR

Dual Colors Decorative Stitches Interlock Machine with Top and Under Thread Trimmer
 高速橫筒型三針五線雙色上飾綉縫機

