



**SHING LING®**  
星菱牌工業用縫紉機  
INDUSTRIAL SEWING MACHINE



## SL-1790 Series

高速電子平頭鎖眼機

Computer-controlled High-speed  
Lockstitch Buttonholing Machine



## 零件手冊 Spare Parts Book



星菱縫機股份有限公司  
SHING LING SEWING MACHINE CO., LTD.

CE ISO 9001/CNS 12681







# INDEX

# 索引

FRAME & MISCELLANEOUS COVER COMPONENTS (1)	頭部、外裝關係 (1)	1
FRAME & MISCELLANEOUS COVER COMPONENT (2)	頭部、外裝關係 (2)	3
MAIN SHAFT COMPONENTS	上軸關係	5
HOOK DRIVING SHAFT COMPONENTS	下軸關係	7
SHORT PRESSER & FEED COMPONENTS (OPTIONAL)	短押腳及送料具關係 (選購)	9-1
LONG PRESSER & FEED COMPONENTS (OPTIONAL)	長押腳及送料具關係 (選購)	9-2
NEEDLE BAR ROCKING COMPONENTS	針棒搖動關係	11
NEEDLE THREAD TRIMMER COMPONENTS	切線機構 (上剪線)	13
BOBBIN THREAD TRIMMER COMPONENTS	底線切線機構 (下剪線)	15
CLOTH CUTTING KNIFE COMPONENTS	切布刀機構	17
TABLE COMPONENTS	桌板及桌腳	19
SHORT PRESSER FOOT ACCESSORIES (OPTIONAL)	短押腳組配件 (選購)	21-1
LONG PRESSER FOOT ACCESSORIES (OPTIONAL)	長押腳組配件 (選購)	21-2
CONTROL BOX & OPERATION PANEL	控制箱與操作盒	23

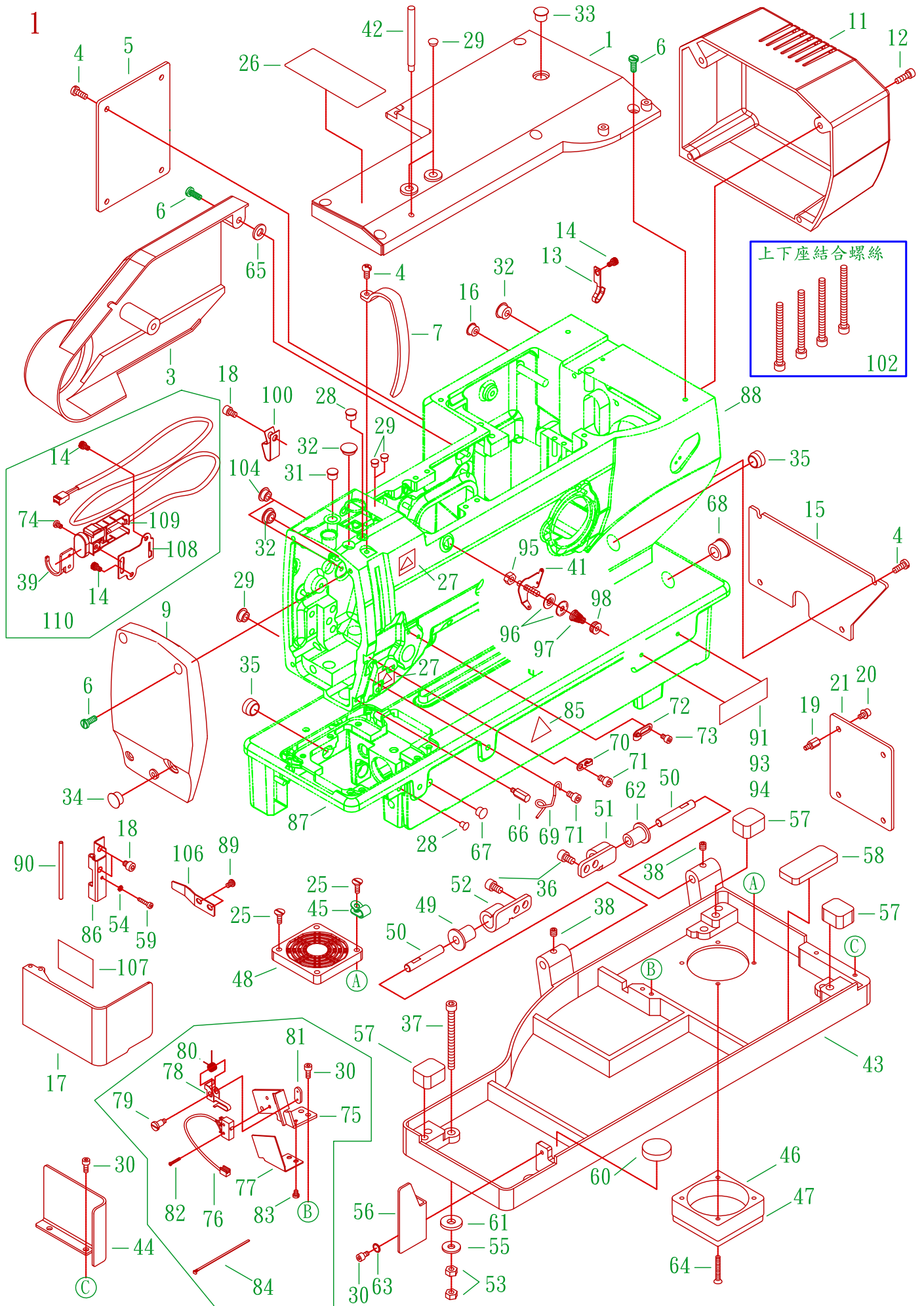



## FRAME &amp; MISCELLANEOUS COVER COMPONENTS (1)

## 頭部、外裝關係(1)

Ref. No.	Parts No.	Description	產 品 名 稱	Amt. Req.
1	P0101	Top Cover	上蓋	1
2				
3	P0103	Rear Cover	後蓋	1
4	L0434	Screw(M5-0.8*10)	螺絲	8
5	P0105	Rear Cover	後蓋	1
6	SV256	Screw(M5-0.8*13)	螺絲	8
7	P0107	Needle Bar Guard	針柱護罩	1
8				
9	P0109	Head Cover	上側蓋	1
10				
11	P0111	Motor Cover	馬達蓋子	1
12	SV253	Screw(M5-0.8*16)	螺絲	4
13	P0113	Fitting clamp	夾線片	1
14	SF222	Screw(M4-0.7*6)	螺絲	4
15	P0115	Rear Cover	背蓋	1
16	RF06-1	Head Cover Seal Plug	膠塞	1
17	P0117	Side Cover	側蓋	1
18	SV259	Screw(M5-0.8*6)	螺絲	2
19	P0119	Stud	螺絲	4
20	P0120	Screw(M4-0.7*8)	螺絲	4
21	P0121	INT PCB ASS`y	電子控制面板	1
22				
23				
24				
25	GB18	Screw(M4-0.7*10)	螺絲	2
26	P0126	Safety Label	安全貼紙	1
27	VB42-1	Safety Label	安全貼紙	3
28	P0128	Head Cover Seal Plug	膠塞	2
29	P0129	Head Cover Seal Plug	膠塞	4
30	SF224	Screw(M4-0.7*8)	螺絲	6
31	P0131	Head Cover Seal Plug	膠塞	1
32	P0132	Head Cover Seal Plug	膠塞	3
33	P0133	Head Cover Seal Plug	膠塞	1
34	RF12-1	Head Cover Seal Plug	膠塞	1
35	P0135	Seal Plug	止油封塞	2
36	SV266	Screw(M6-1.0*10)	螺絲	4
37	P0137	Screw(M6-1.0*70)	螺絲	4
38	SV250	Screw(M5-0.8*6)	螺絲	2
39	P0139	Fitting Ring	開關固定片	1
40				
41	P0141	Pre-tension Controller ASM	鬆線控制器	1
42	P0142	Thread Guide Bar	導線桿	1
43	P0143	Oil Reservoir	油槽	1
44	P0144	Rear-bed Cover	隔板	1
45	FL29	Tube Retainer	固定扣	1

\* Ref. No. 46 to 90 . . . . See the following page



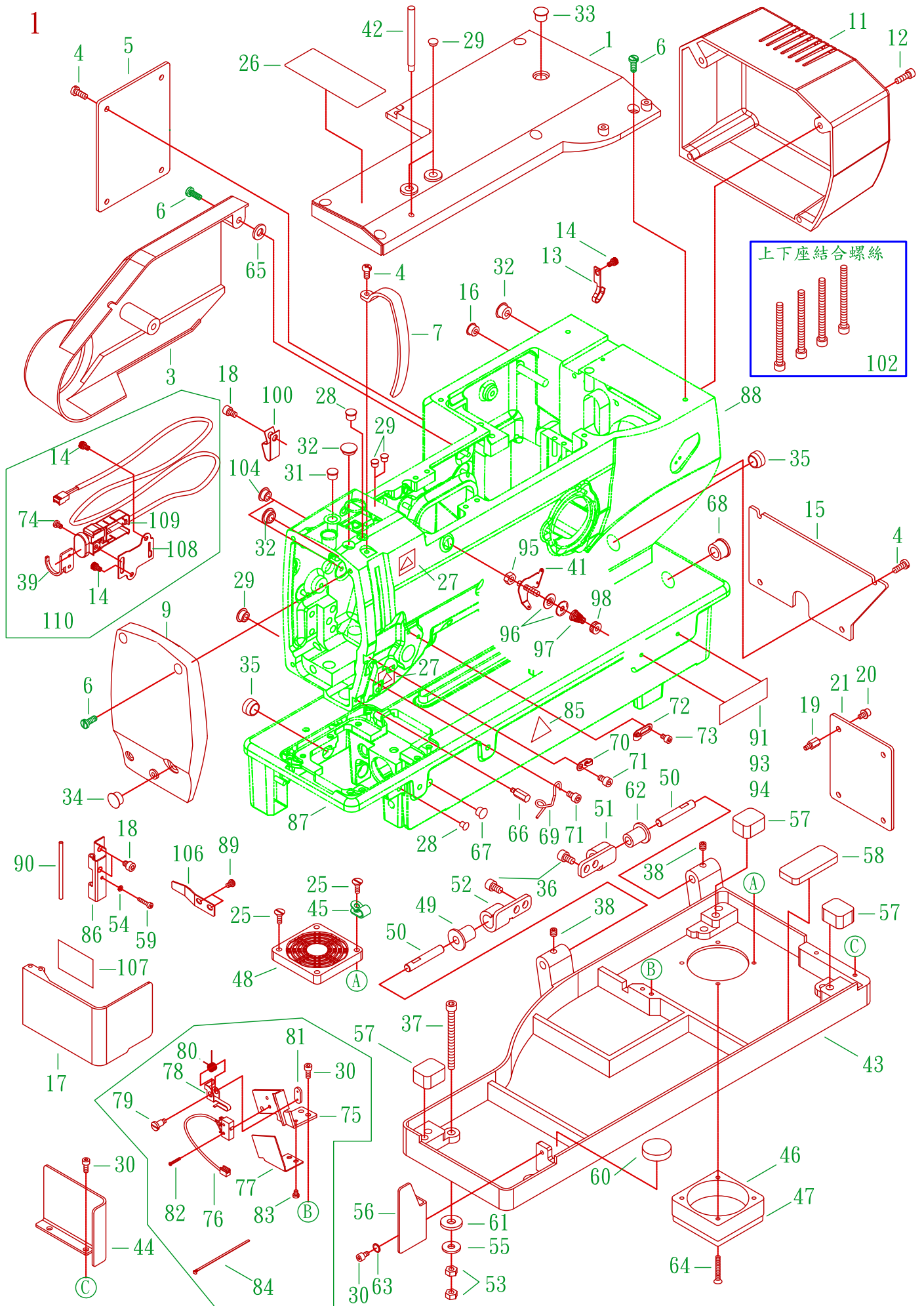



**FRAME & MISCELLANEOUS COVER COMPONENTS (1)**

**頭部、外裝關係(1)**

1

Ref. No.	Parts No.	Description	產 品 名 稱	Amt. Req.
46	P0146A	Head Fan Motor B Ass'y	風扇	1
47	P0147	Filter	過濾網	1
48	P0148	Fan Guard	風扇護罩	1
49	P0149	Hinge Bush	襯套	1
50	P0150	Knock Pin	固定銷	2
51	P0151	Hinge Plate	鉸鏈板材	1
52	P0152	Hinge Plate	鉸鏈板材	1
53	NV13	Nut(M6-1.0 10*5)	螺帽	8
54	37-5	Screw(M3-0.5*2.3)	螺絲	1
55	15-38	Washer(16*6.5*1t)	墊片	4
56	P0156	Oil Shield	擋油板	1
57	P0157	Rubber	橡膠墊	3
58	P0158	Rubber	橡膠墊	1
59	37-7	Screw(M3-0.5*14)	螺絲	1
60	P0160	Rubber	橡膠墊	1
61	P0161	Rubber Cushion	防震橡膠	4
62	P0162	Rubber Cushion	防震橡膠	1
63	WF03	Washer(7*4.2*1t)	墊片	1
64	SV234	Screw(M4-0.7*35)	螺絲	2
65	P0165	Rubber Cushion	防震橡膠	2
66	P0166	Screw(M4-0.7*7)	螺絲	1
67	RF08	Head Cover Seal Plug	膠塞	1
68	K0113	Head Cover Seal Plug	膠塞	1
69	P0169	Needle Bar Thread Guide	線勾	1
70	P0170	Take-up Thread Guide B	線勾	1
71	SV251Ni	Screw(M5-0.8*8)	螺絲	2
72	P0172	Take-up Thread Guide A	線勾	1
73	SF222Ni	Screw ( M4 - 0.7 * 6 )	螺絲	3
74	GJ36	Screw	螺絲	1
75	P0175	Safty Switch Base	安全開關固定座	1
76	P0176	Safety Switch cord Ass'y	安全開關線	1
77	P0177	Safty Switch Cover	安全開關蓋	1
78	P0178	Safty Switch ASM	安全開關	1
79	P0179	Screw(11/64-40*11.9)	螺絲	1
80	P0180	Spring	扭簧	1
81	P0181	Safety Switch Holder	保險開關支架	1
82	P0182	Screw(M2-0.4*12)	螺絲	2
83	SV112	Screw(SM9/64-40*4.5)	螺絲	2
84	H1447	Fixed Belt	鎖式束帶	1
85	P0185	Safety Label	安全貼紙	1
86	P0186	Fitting Bracket	固定支架	1
87	P0187	Machine Frame Unit(Upper)	機殼(下座)	1
88	P0188	Machine Frame Unit(Lower)	機殼(上座)	1
89	SV123	Screw(SM11/64-40*7)	螺絲	1
90	P0190	Knock Pin	固定銷	1

\* Ref. No. 91 to 109 . . . . See the following page



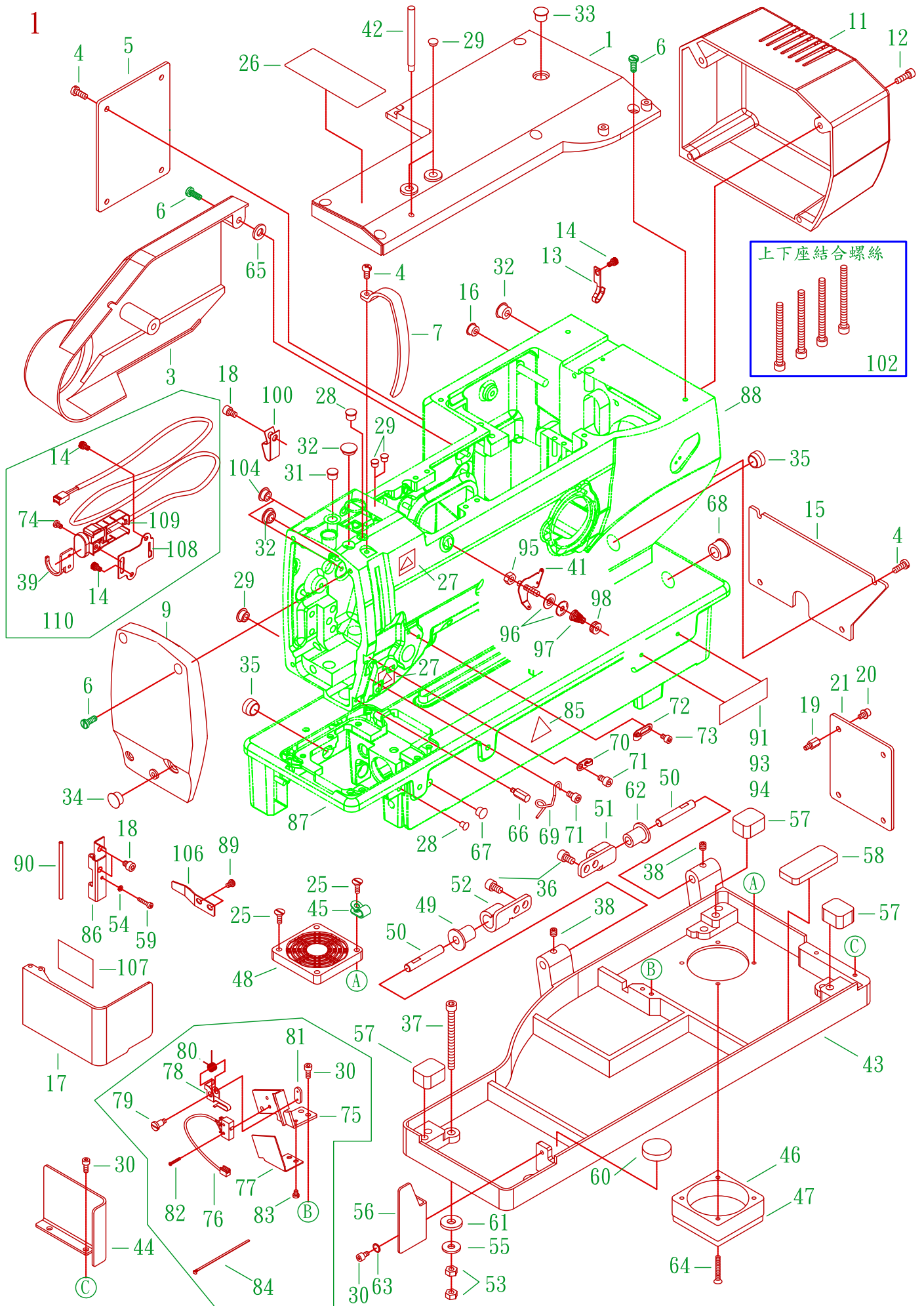

上下座結合螺絲  
102

FRAME & MISCELLANEOUS COVER COMPONENTS (1)頭部、外裝關係(1)

1

<u>Ref.</u>	<u>Parts</u>			<u>Amt.</u>
<u>No.</u>	<u>No.</u>	<u>Description</u>	<u>產 品 名 稱</u>	<u>Req.</u>
91		Model Plate(See the below)	型號銘牌	1
92		Emblem	銘牌	1
93			機號銘牌70mm	
94			機號銘牌57mm	
95	NF12	Nut(SM11/64-40 8*4)	螺帽	1
96	P0364	Tension Disc	張力過線盤	2
97	P0363	Top Cover Thread Tension Spring	上線張力彈簧	1
98	P0362	Thread Tension Spring Cap	上線張力調整鈕	1
99				
100	P01100	Bracket	固鈕	1
101				
102	P01102	Screw	上下座結合螺絲	4
103				
104	P01104	Head Cover Seal Plug	膠塞	5
105				
106	P01106	Flat Spring	彈簧片	1
107	P01107	Label	貼紙	1
108	P01108	Bracket	急停開關座	1
109	P01109	Switch ASM	煞車開關	1
110	P01109A		煞車開關組	1



3

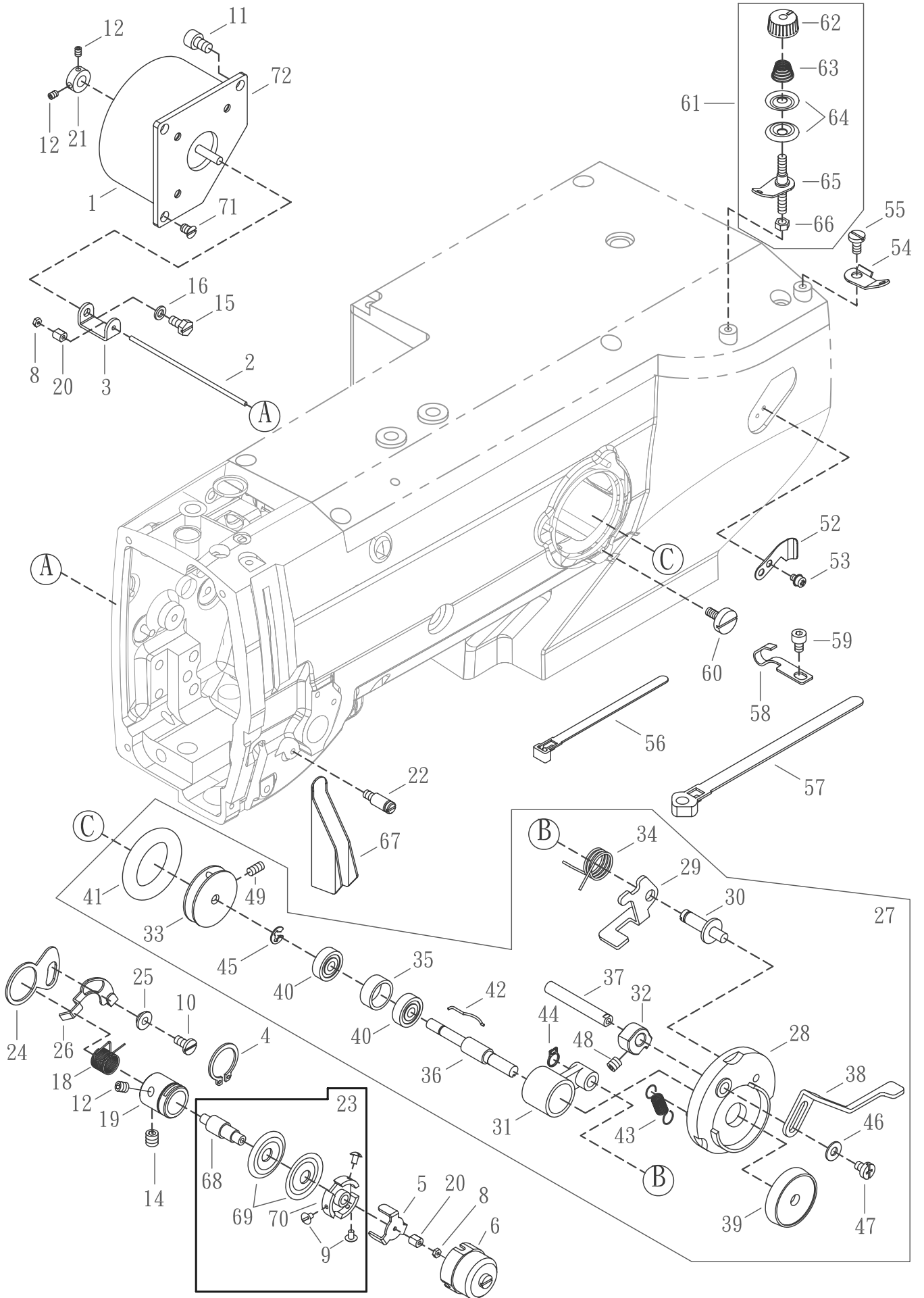

## FRAME &amp; MISCELLANEOUS COVER COMPONENTS (2)

## 頭部、外裝關係(2)

3

Ref. No.	Parts No.	Description	產 品 名 稱	Amt. Req.
1	P0301	AT Solenoid	電磁閥	1
2	P0302	AT Shaft	傳動軸桿	1
3	P0303	Shafter Holder	固定座	1
4	P0304	Retaining Ring	扣環(STW-17)	1
5	P0305	Disk Stopper	固定片	1
6	P0306	Holder Cap	護罩	1
7				
8	P0308	Nut(M2-0.4 4*1.5)	螺帽	2
9	SF205	Screw(M2.6-0.45*5)	螺絲	3
10	SV239-1	Screw(M4-0.7*8)	螺絲	1
11	SV251	Screw(M5-0.8*8)	螺絲	3
12	GE26	Screw(M3-0.5*4)	螺絲	6
13				
14	SF240	Screw(M6-1.0*6)	螺絲	4
15	L0707	Screw(M4-0.7*8)	螺絲	1
16	WF03	Washer(7*4.2*1t)	墊片	1
17				
18	P0318	Spring	扭簧	1
19	P0319-1	Thread Tension Post Base	襯套	1
20	P0320	Nut(M2-0.4 4*5)	螺帽	2
21	P0321	Collar	定位軸環	1
22	P0322	Spring Holding Pin	彈簧掛桿	1
23	P0323	Thread Tension Post Ass'y	鬆線器	1
24	P0324	Guide Plate	導向片	1
25	P0325	Washer	墊片	1
26	P0326-1	Thread Break Dectector	斷線偵測器	1
27	P0327	BTW Complete Set	捲線組(整組)	1
28	P0328	BTW Base	繞線台	1
29	P0329	Lever	槓桿	1
30	P0330	BTW Base Shaft	連結銷	1
31	P0331	Connecting Rod	連桿	1
32	P0332	Collor	定位環	1
33	P0333	BTW Wheel	繞線輪	1
34	P0334	Spring	扭簧	1
35	P0335	BTW Bearing Spacer	軸承隔離圈	1
36	P0336	BTW Shaft	繞線桿	1
37	P0337	BTW Lever shaft	固定銷	1
38	P0338	Lever	調節桿	1
39	P0339	BTW Spacer	膠墊	1
40	P0340	Bearing	軸承	2
41	P0341	BTW Wheel Rubber	橡膠環	1
42	P0342	Spring	彈簧	1
43	P0343	Control Bracket Spring	拉簧	1
44	P0344	Retaining Ring	扣環(ETW-6)	1
45	16-28	Retaining Ring	扣環(ETW-4)	1

\* Ref. No. 46 to 72 . . . . See the following page



3

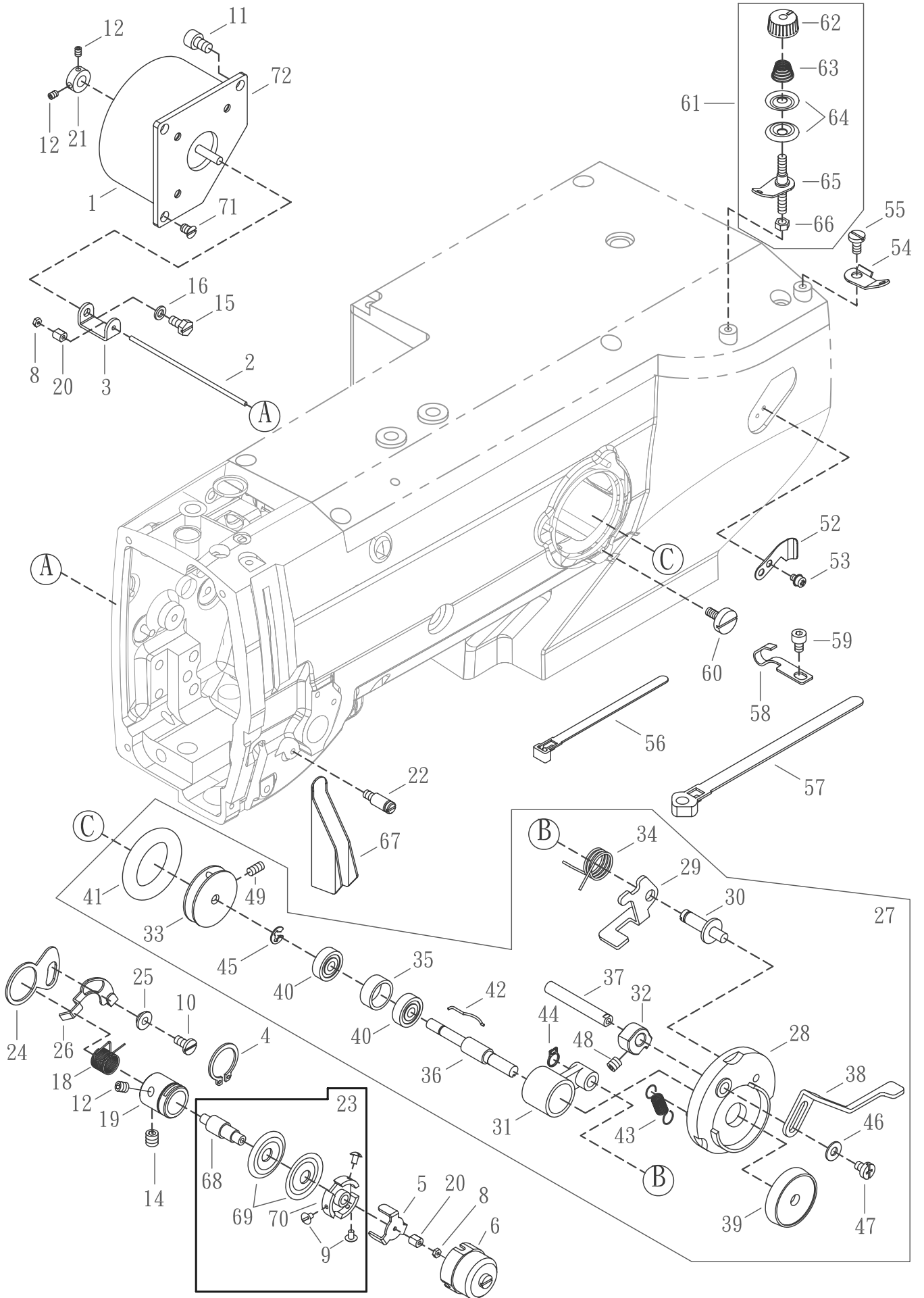

FRAME & MISCELLANEOUS COVER COMPONENTS (2) 頭部、外裝關係(2)				3
Ref. No.	Parts No.	Description	產 品 名 稱	Amt. Req.
46	WF04	Washer(10*4.5*1t)	墊片	1
47	P0347	Screw(M4-0.7*6)	螺絲	1
48	SV250	Screw(M5-0.8*5)	螺絲	1
49	P0349	Screw(M4-0.7*6)	螺絲	2
50				
51				
52	P0352	Thread Chain Cutting Knife	割線刀	1
53	SV215Ni	Screw(M3-0.5*5)	螺絲	2
54	P0354	Thread Guide	導線片	1
55	J0408	Screw(SM11/64-40*7)	螺絲	1
56	H1447	Fixed Belt	鎖式束帶	10
57	P0357	Fixed Belt	鎖式束帶	2
58	P0113	Lubriating Oil Wick Stopper	夾線片	3
59	SF222	Screw(M4-0.7*6)	螺絲	3
60	P0360	Screw(M4-0.7*10)	螺絲	3
61	P0361	Thread Tension Set	沙拉組(整組)	1
62	P0362	Thread Tension Spring Cap	上線張力調整鈕	1
63	P0363	Top Cover Thread Tension Spring	上線張力彈簧	1
64	P0364	Tension Disc	張力過線盤	2
65	P0365	Bobbin Thread Tension Rod	繞線鬆緊桿	1
66	NF12	Nut(SM11/64-40 8*4)	螺帽	1
67	P0367	Eyelet Plate	過線板	1
68	P0368	Tension Post	張力支柱	1
69	P0369	Tension Disc	張力過線盤	2
70	P0370	Thread Tension Post Ass`y	鬆線器	1
71	P0371	Screw(M4-0.7*6)	螺絲	3
72	P0372	Solenoid Base	固定座	1

\*Ref. No. 1 to 45 . . . . See the preceding page.



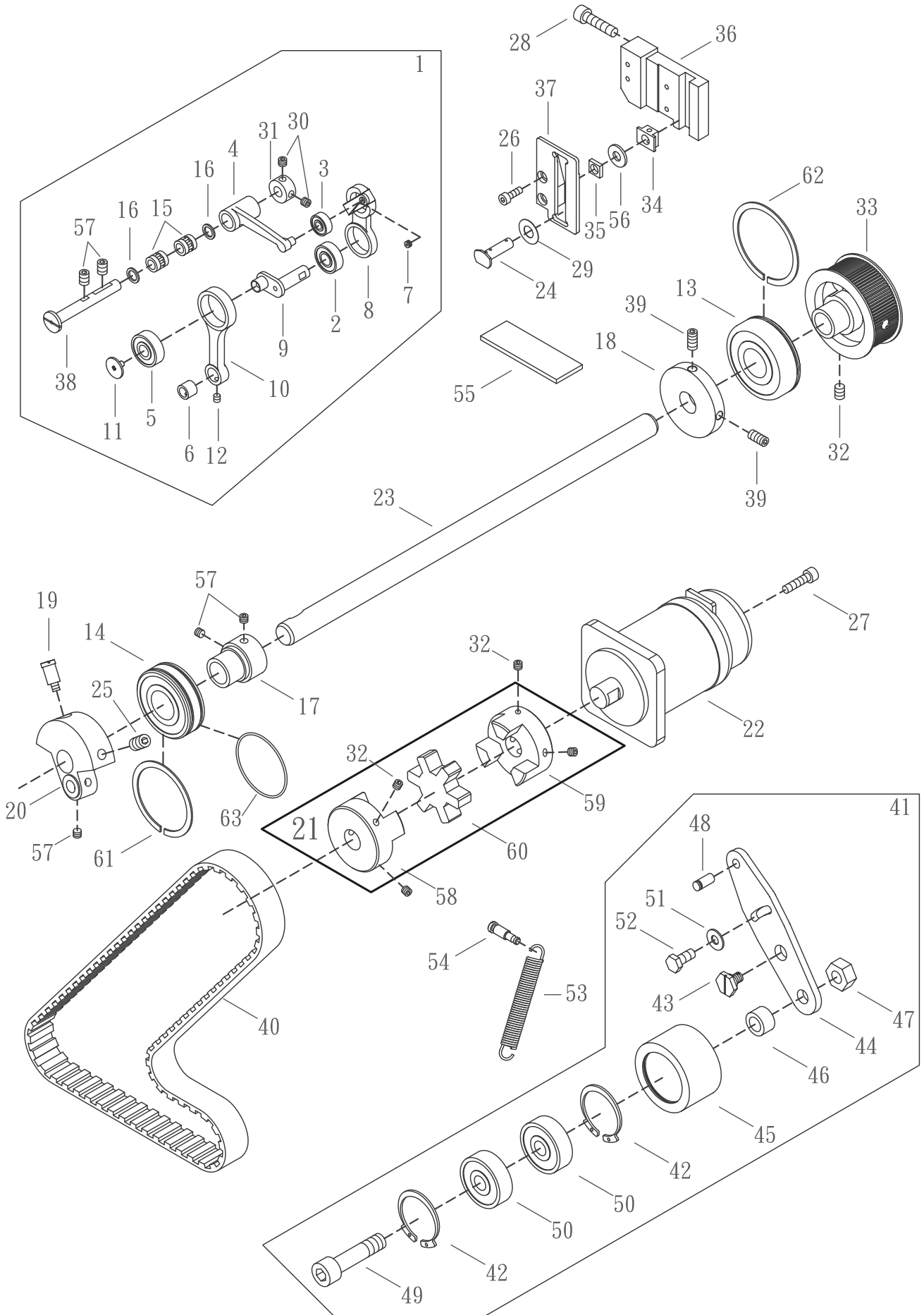

**MAIN SHAFT COMPONENTS**

**上軸關係**

5

Ref. No.	Parts No.	Description	產 品 名 稱	Amt. Req.
1	P0501	Thread Take-up Asm	提線組(整組)	1
2	P0502	Ball Bearing	滾珠培林(698LB)	1
3	P0503	Ball Bearing	滾珠培林(605LB)	1
4	P0504	Connecting Rod	連桿	1
5	P0505	Ball Bearing	滾珠培林(608LB)	1
6	P0506	Collar	軸套	1
7	P0507	Fastener Pin	固定銷	1
8	P0508	Link Take-up	提線連接器	1
9	P0509	Lever	槓桿	1
10	P0510	Link	連接器	1
11	P0511	Screw(SM9/64-40*6)	螺絲	1
12	SF228	Screw(M4-0.7*4)	螺絲	1
13	P0513	Ball Bearing ( φ 52× φ 20)	滾珠培林(6304Z)	1
14	P0514	Ball Bearing( φ 47× φ 20)	滾珠培林(6204-2RZNRA)	1
15	P0515	Roller Bearing	培林	2
16	P0516	Connecting Rod Ring	連桿襯墊	2
17	P0517	Collar	軸套	1
18	P0518	Collor	定位環	1
19	P0519-2	Screw(M8-1.25*16)	螺絲	1
20	P0520	Counterweight	平衡配重凸輪	1
21	P0521	Universal Coupling Set	萬向接頭(整組)	1
22	P0522	Ac Servo Motor	伺服馬達	1
23	P0523-1	Lower Shaft	下傳動軸	1
24	P0524-1	Looper Slide Block Pin	滑動檔銷	1
25	SV275	Screw(M8-1.25*16)	螺絲	1
26	SF226	Screw(M4-0.7*12)	螺絲	2
27	SF237	Screw(M5-0.8*20)	螺絲	4
28	SF243	Screw(M6-1.0*25)	螺絲	3
29	P0529	Washer(13.8*6.53*0.2t)	墊片	1
30	SV250	Screw(M5-0.8*5)	螺絲	2
31	P0531	Collor	定位環	1
32	SF241	Screw(M6-1.0*10)	螺絲	6
33	P0533	Upper Shaft Sprocket(Upper)	上主軸齒形輪(上)	1
34	P0534-1	Square Block	T型塊	1
35	P0535-1	Square Block	方型塊	1
36	P0536	Needle Bar Guide	針柱定位導槽	1
37	P0537	Square Block Guide	針柱定位片	1
38	P0538	Connecting Rod Pin	連桿插銷	1
39	GL12	Screw(M5-0.8*8)	螺絲	2
40	P0540	Timing Belt	齒形皮帶	1
41	P0541	Idler Asm	惰輪組(整組)	1
42	P0542	Retaining Ring	扣環(IRTW-35)	2
43	P0543	Screw(M6-1.0*10.3)	螺絲	1
44	P0544	Idler Fixed Plate	承座	1
45	P0545	Connecting Rod	培林殼	1

\* Ref. No. 46 to 62 . . . . See the following page

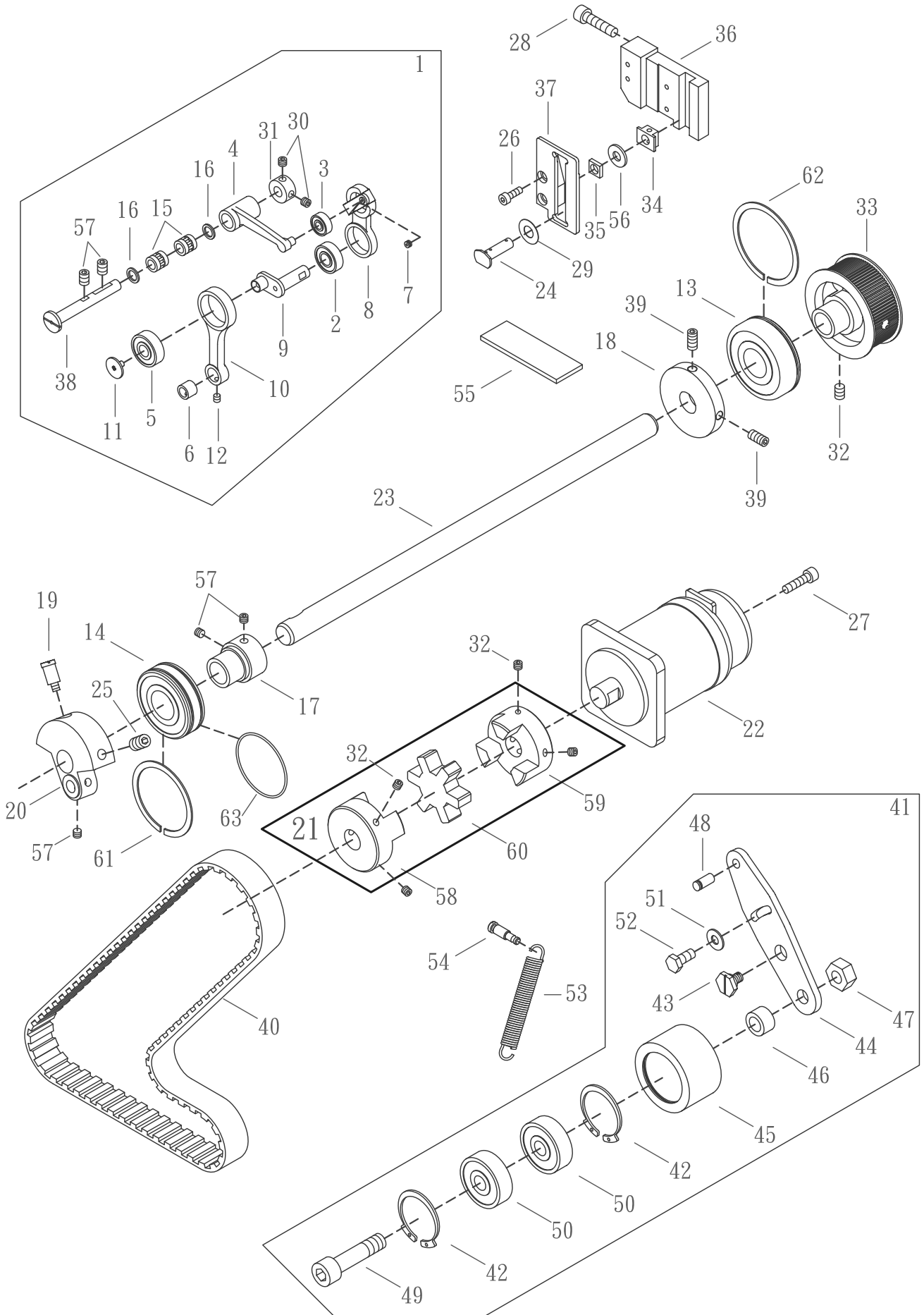



MAIN SHAFT COMPONENTS上軸關係

5

<u>Ref.</u>	<u>Parts</u>			<u>Amt.</u>
<u>No.</u>	<u>No.</u>	<u>Description</u>	<u>產 品 名 稱</u>	<u>Req.</u>
46	P0546	Spacer	墊塊	1
47	P0547	Nut(M10-1.5 17*8)	螺帽	1
48	P0548	Spring Holding Pin	彈簧掛桿	1
49	P0549	Screw(M10-1.5*43)	螺絲	1
50	GE32	Ball Bearing	滾珠培林(6300ILB)	2
51	WF07	Washer(16*6.5*1.6t)	墊片	1
52	P0552	Screw(M6-1.0*14)	螺絲	1
53	P0553	Control Bracket Spring	拉簧	1
54	P0554	Spring Holding Pin	彈簧掛桿	1
55	P0555	Felt	氈墊	1
56	P0556-1	Connecting Rod Ring	連桿襯墊	1
57	SF240	Screw(M6-1.0*6)	螺絲	6
58	P0558	Coupling	車台轉軸器	1
59	P0559	Coupling	馬達轉軸器	1
60	J3207	Rubber Cushion	橡膠防震	1
61	L0527	Oil Seal	止動環	1
62	P0562	Oil Seal	止動環	1
63	L0528	Oil Seal	油封	2

\*Ref. No. 1 to 45 . . . . . See the preceding page.

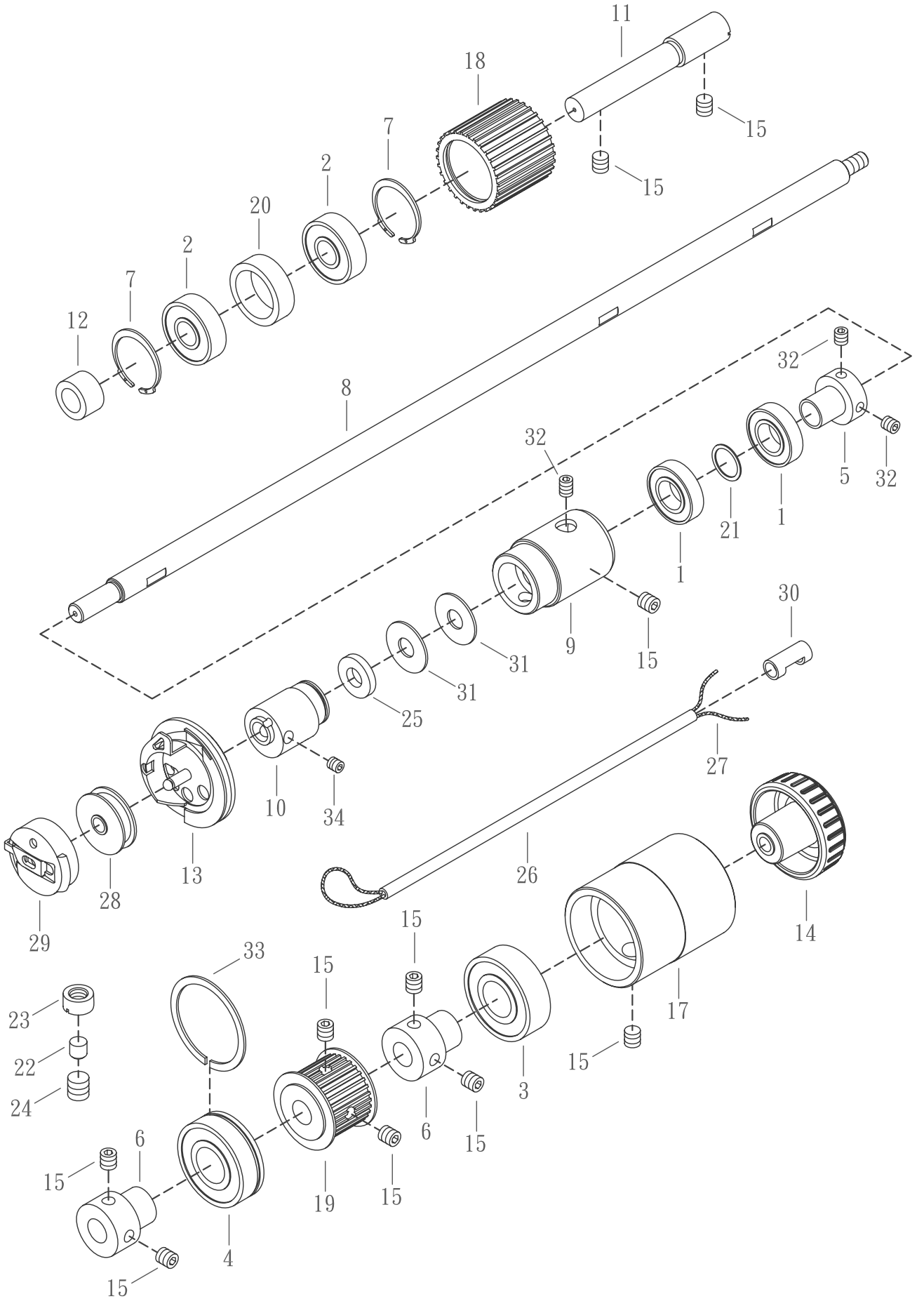

**HOOK DRIVING SHAFT COMPONENTS**

**下軸關係**

7

Ref. No.	Parts No.	Description	產 品 名 稱	Amt. Req.
1	P0701	Ball Bearing (∅24*∅12)	滾珠培林(6901LB)	2
2	P0702	Ball Bearing	滾珠培林(6000V)	2
3	VF19	Ball Bearing	滾珠培林(6202 ZZCM)	1
4	K0520-1	Ball Bearing (∅35*∅15)	滾珠培林(6202 DDU)	1
5	P0705	Collar	軸套	1
6	P0706	Collar	軸套	2
7	P0707	Retaining Ring	扣環(IRTW-26)	2
8	P0708	Lower Shaft	下傳動軸	1
9	P0709	Hook Driving Shaft Metal	旋梭驅動桿	1
10	P0710	Hook Sleeve ASM	旋梭套筒	1
11	P0711	Intermediate Sprocket Shaft	軸心	1
12	P0712	Intermediate Sprocket Washer	襯套	1
13	P0713KB	Hook	旋梭(平織、針織 無分押腳才有分)	1
14	P0714	Handwheel	手轉輪	1
15	SF240	Screw(M6-1.0*6)	螺絲	10
16				
17	P0717	Connecting Rod	培林殼	1
18	P0718	Sprocket B	齒形皮帶帶動輪	1
19	P0719	Mani Shaft Sprocket (Lower)	下主軸齒形輪	1
20	P0720	Intermediate Sprocket Ring	襯墊	1
21	P0721	Washer	墊片	1
22	P0722	Clutch Roller	鋼軸	1
23	P0723	Nut(M8-1.25 11.5*6)	螺母	1
24	P0724	Screw(M8-1.25*8)	螺絲	1
25	P0725	Felt	氈墊	1
26	P0726	Oil Tube( φ 3 × φ 5 ×205 mm )	油管	1
27	P0727	Oil String	油蕊	1
28	P0728KB	Bobbin	梭子	1
29	P0729KB	Bobbin Case	梭殼	1
30	P0730	Pipe	導管	1
31	P0731	Felt	氈墊	2
32	SV250	Screw(M5-0.8*5)	螺絲	3
33	P0733	Oil Seal	止動環	1
34	P0734	Screw(SM1/4-40*6)	螺絲	4

9-1

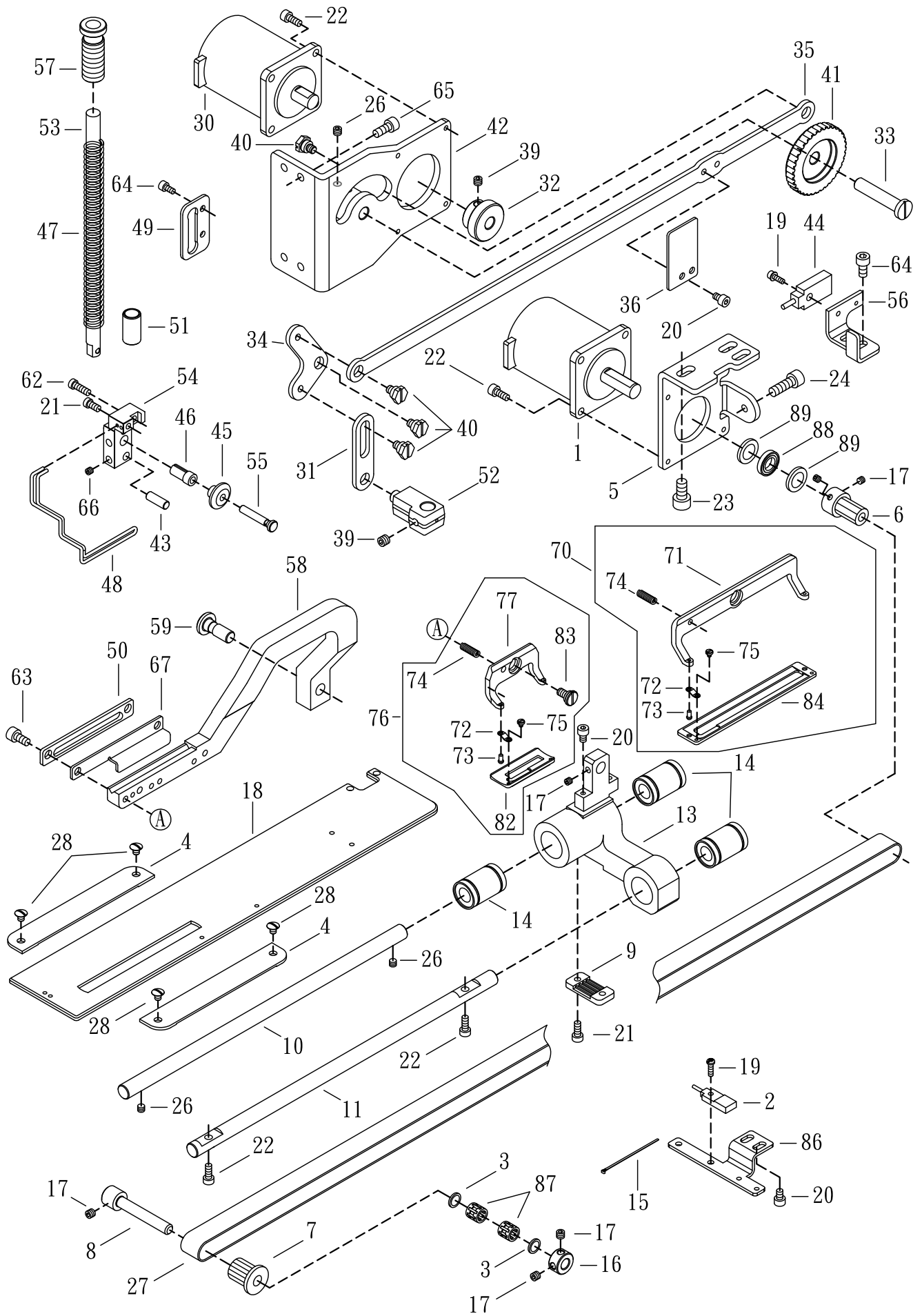



**SHORT PRESSER & FEED COMPONENTS (OPTIONAL)**

**短押腳及送料具關係(選購)**

9-1

Ref. No.	Parts No.	Description	產 品 名 稱	Amt. Req.
1	P0901	Feed Motor Ass'y	送料馬達	1
2	P0902	Feed Sensor	感應器	1
3	P0516	Connecting Rod Ring	連桿襯墊	2
4	P0904	Throat Plate Base Cover	托板	2
5	P0905	Motor Bracket	馬達座	1
6	P0906-1	Pulley	皮帶輪	1
7	P0907	Pulley	皮帶輪	1
8	P0908	Support Shaft	支撐桿	1
9	P0909	Timing Belt Holder	同步皮帶支架	1
10	P0910	Feed Shaft	送料桿	1
11	P0911	Feed Guide Shaft	送料導桿	1
12				
13	P0913	Feed Base	送料座	1
14	P0914	Slide Bearing	滑動軸承	3
15	H1447	Fixed Belt	鎖式束帶	1
16	P0531	Collor	定位環	1
17	SV250	Screw(M5-0.8*5)	螺絲	6
18	P0918S	Work Clamp Carrier (optional)	傳動板 (選購)	1
19	MDA080	Screw(M3-0.5*8)	螺絲	2
20	SF222	Screw(M4-0.7*6)	螺絲	6
21	SF224	Screw(M4-0.7*8)	螺絲	3
22	SF226	Screw(M4-0.7*12)	螺絲	10
23	SV266	Screw(M6-1.0*10)	螺絲	3
24	GA29	Screw(M6-1.0*20)	螺絲	1
25				
26	SF240	Screw(M6-1.0*6)	螺絲	3
27	P0927	Timing Belt	同步皮帶	1
28	SV239-2	Screw(M4-0.7*4)	螺絲	4
29				
30	P0930	Clamp Motor Ass'y	馬達	1
31	P0931	Lifter Link	提升連桿	1
32	P0932	Gear	帶動齒輪	1
33	P0933	Gear Shaft	齒輪軸	1
34	P0934	Lifter Link Lever	提升連結拉柄	1
35	P0935	Lifter Shaft	壓腳提升主軸	1
36	P0936	Pbl Sensor plate	感應片	1
37				
38				
39	SV260	Screw(M6-1.0*5)	螺絲	5
40	P0940	Screw(M5-0.8*8.4)	螺絲	5
41	P0941	Gear	齒輪	1
42	P0942	Assy Pbl Motor Base	馬達座	1
43	P0943	Fastener Pin	壓腳固定銷	1
44	P0944	Clamp Sensor	感應器	1
45	P0945	Slide Roller	滑動輪	1

\* Ref. No. 46 to 89 . . . . . See the following page

9-1

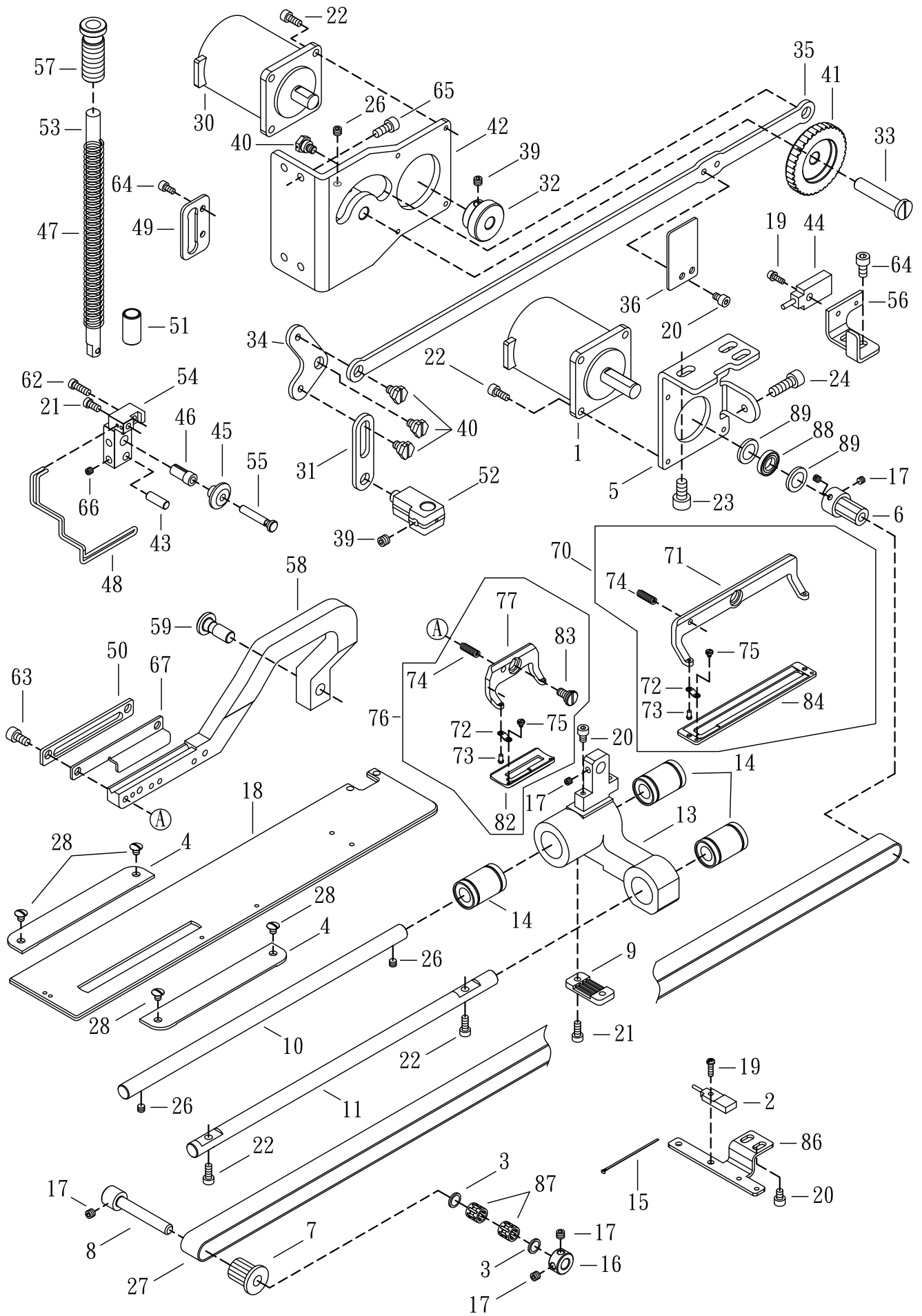

**SHORT PRESSER & FEED COMPONENTS (OPTIONAL)**

**短押腳及送料具關係(選購)**

9-1

Ref. No.	Parts No.	Description	產 品 名 稱	Amt. Req.
46	P0946	Collar	軸環	1
47	P0947	Presser Bar Spring	壓腳棒彈簧	1
48	P0948	Pbl Finger Guard	護手架	1
49	P0949	Pbl Guide	導片	1
50	P0950	Pbl Lifting Plate(short) (optional)	提升片 (選購)	1
51	P0951	Pbl Metal	金屬管	1
52	P0952	Presser Bar Connecting Bracket	壓腳固定臂	1
53	P0953	Presser Bar	壓腳桿	1
54	P0954	Presser Bar Guide	固定臂導槽	1
55	P0955	Control Link Pin	控制連桿插銷	1
56	P0956	Fitting Unit	感應器固定座	1
57	P0957	Lock Nut	螺帽	1
58	P0958	Pbl Work Clamp Arm(short) (optional)	送料臂 (選購)	1
59	P0959	Stop Pin	擋銷	1
60				
61				
62	MFP160	Screw(M4-0.7*16)	螺絲	1
63	MHE080	Screw(M5-0.8*8)	螺絲	1
64	SV252	Screw(M5-0.8*10)	螺絲	5
65	SF230	Screw(M5-0.8*12)	螺絲	4
66	L1036	Screw(M5-0.8*6)	螺絲	2
67	P0967-1	Utt Close Cam B(short) (optional)	壓板 (選購)	1
68				
69				
70	P0970M	Work Clamp Check Holder Asm(middle)(optional)	押腳組(中) (選購)	1
71	P0971M	Work Clamp Check Holder(middle)	押腳架(中)	1
72	P0972	Work Clamp Check Spring	彈簧	2
73	P0973	Work Clamp Check Spring Set PIN	固定梢	2
74	P0974	Work Clamp Check Holder Spring	彈簧	1
75	P0975	Screw(SM3/32-56*2.5)	螺絲	2
76	P0976	P0976K5 ( 針織用 )	押腳組(短) (選購)	1
77	P0977	Presser Foot ( short )	押腳架(短)	1
	P0977M	Presser Foot ( middle )	押腳架(中)	
	P0982	Presser Pad ( short )	押腳底(短)	
82	P0982M	Presser Pad ( middle )	押腳底(中)	1
83	P0983	Screw(SM3/16-28*10)	螺絲	1
84	P0982M	Presser Pad (middle)	押腳底(中)	1
85				
86	P0986	Sensor Plate	感應器固定座	1
87	P0515	Roller Bearing	培林	2
88	P0988	Spring Washer	彈簧墊片	1
89	P0989	Thrust Plate	推力墊圈	2

\*Ref. No. 1 to 45 . . . . See the preceding page.

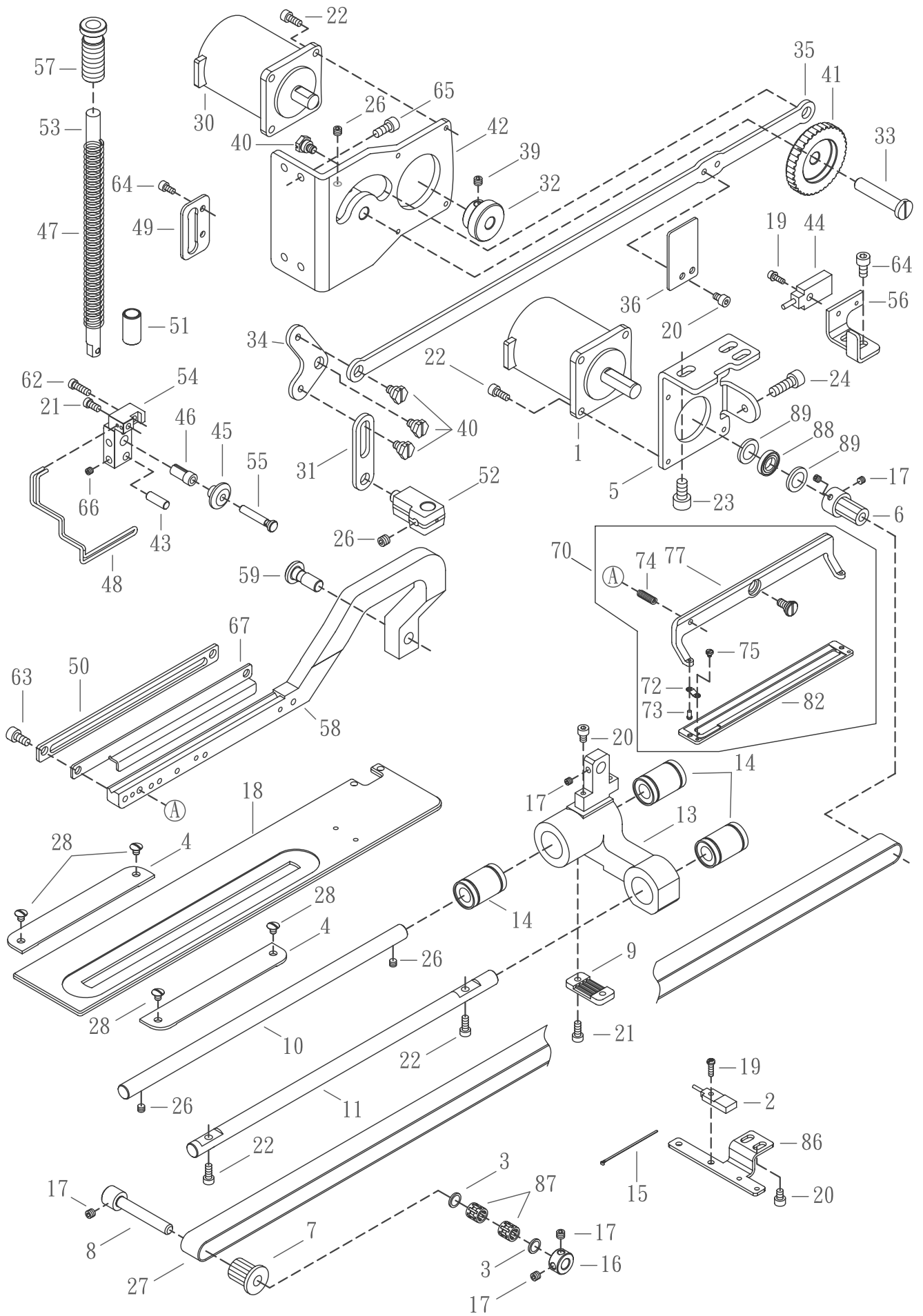



## LONG PRESSER &amp; FEED COMPONENTS (OPTIONAL)

## 長押腳及送料具關係(選購)

9-2

Ref. No.	Parts No.	Description	產 品 名 稱	Amt. Req.
1	P0901	Feed Motor Ass'y	送料馬達	1
2	P0902	Feed Sensor	感應器	1
3	P0516	Connecting Rod Ring	連桿襯墊	2
4	P0904	Throat Plate Base Cover	托板	2
5	P0905	Motor Bracket	馬達座	1
6	P0906-1	Pulley	皮帶輪	1
7	P0907	Pulley	皮帶輪	1
8	P0908	Support Shaft	支撐桿	1
9	P0909	Timing Belt Holder	同步皮帶支架	1
10	P0910	Feed Shaft	送料桿	1
11	P0911	Feed Guide Shaft	送料導桿	1
12				
13	P0913	Feed Base	送料座	1
14	P0914	Slide Bearing	滑動軸承	3
15	H1447			1
16	P0531	Collor	定位環	1
17	SV250	Screw(M5-0.8*5)	螺絲	6
18	P0918L	Work Clamp Carrier (optional)	傳動板(長) (選購)	1
19	MDA080	Screw(M3-0.5*8)	螺絲	2
20	SF222	Screw(M4-0.7*6)	螺絲	6
21	SF224	Screw(M4-0.7*8)	螺絲	3
22	SF226	Screw(M4-0.7*12)	螺絲	10
23	SV266	Screw(M6-1.0*10)	螺絲	3
24	GA29	Screw(M6-1.0*20)	螺絲	1
25				
26	SF240	Screw(M6-1.0*6)	螺絲	3
27	P0927	Timing Belt	同步皮帶	1
28	SV239-2	Screw(M4-0.7*4)	螺絲	4
29				
30	P0930	Clamp Motor Ass'y	馬達	1
31	P0931	Lifter Link	提升連桿	1
32	P0932	Gear	帶動齒輪	1
33	P0933	Gear Shaft	齒輪軸	1
34	P0934	Lifter Link Lever	提升連結拉柄	1
35	P0935	Lifter Shaft	壓腳提升主軸	1
36	P0936	Pbl Sensor plate	感應片	1
37				
38				
39	SV260	Screw(M6-1.0*5)	螺絲	5
40	P0940	Screw(M5-0.8*8.4)	螺絲	5
41	P0941	Gear	齒輪	1
42	P0942	Assy Pbl Motor Base	馬達座	1
43	P0943	Fastener Pin	壓腳固定銷	1
44	P0944	Clamp Sensor	感應器	1
45	P0945	Slide Roller	滑動輪	1

\* Ref. No. 46 to 89 . . . . . See the following page



**LONG PRESSER & FEED COMPONENTS (OPTIONAL)**

**長押腳及送料具關係(選購)**

9-2

Ref. No.	Parts No.	Description	產 品 名 稱	Amt. Req.
46	P0946	Collar	軸環	1
47	P0947	Presser Bar Spring	壓腳棒彈簧	1
48	P0948	Pbl Finger Guard	護手架	1
49	P0949	Pbl Guide	導片	1
50	P0950L	Pbl Lifting Plate(long)(optional)	提升片 (選購)	1
51	P0951	Pbl Metal	金屬管	1
52	P0952	Presser Bar Connecting Bracket	壓腳固定臂	1
53	P0953	Presser Bar	壓腳桿	1
54	P0954	Presser Bar Guide	固定臂導槽	1
55	P0955	Control Link Pin	控制連桿插銷	1
56	P0956	Fitting Unit	感應器固定座	1
57	P0957	Lock Nut	螺帽	1
58	P0958L	Pbl Work Clamp Arm (long)(optional)	送料臂 (選購)	1
59	P0959	Stop Pin	擋銷	1
60				
61				
62	MFP160	Screw(M4-0.7*16)	螺絲	1
63	MHE080	Screw(M5-0.8*8)	螺絲	1
64	SV252	Screw(M5-0.8*10)	螺絲	5
65	SF230	Screw(M5-0.8*12)	螺絲	4
66	L1036	Screw(M5-0.8*6)	螺絲	2
67	P0967L1	Utt Close Cam B (long)(optional)	壓板 (選購)	1
68				
69				
70	P0970L	Work Clamp Check Holder Asm(long)(optional)	押腳組(長) (選購)	1
71				
72	P0972	Work Clamp Check Spring	彈簧	2
73	P0973	Work Clamp Check Spring Set PIN	固定梢	2
74	P0974	Work Clamp Check Holder Spring	彈簧	1
75	P0975	Screw(SM3/32-56*2.5)	螺絲	2
76				
77	P0977L	Work Clamp Check Holder(長押腳)	押腳架(長)	1
78				
79				
80				
81				
82	P0982L	Presser Pad	押腳底(長)	1
83	P0983	Screw(SM3/16-28*10)	螺絲	1
84				
85				
86	P0986	Sensor Plate	感應器固定座	1
87	P0515	Roller Bearing	培林	2
88	P0988	Spring Washer	彈簧墊片	1
89	P0989	Thrust Plate	推力墊圈	2

\*Ref. No. 1 to 45 . . . . . See the preceding page.

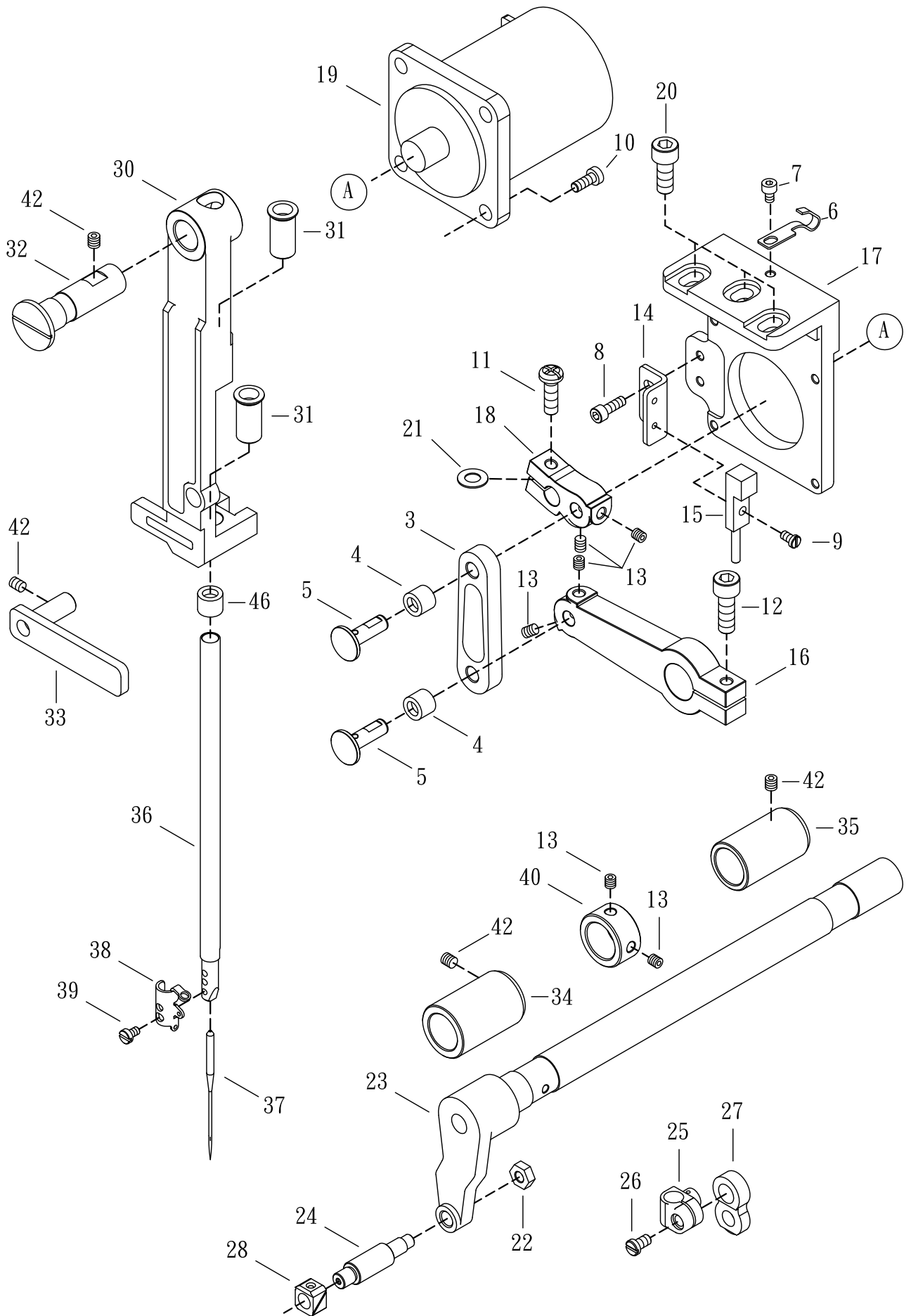

NEEDLE BAR ROCKING COMPONENTS針棒搖動關係

11

<u>Ref.</u>	<u>Parts</u>			<u>Amt.</u>
<u>No.</u>	<u>No.</u>	<u>Description</u>	<u>產 品 名 稱</u>	<u>Req.</u>
1				
2				
3	P1103	Connecting Rod	連桿	1
4	P1104	Shaft Helder Link Bush	傳動軸套管	2
5	P1105	Stop Pin	擋銷	2
6	P0113	Fitting Clamp	夾線片	1
7	SF222	Screw(M4-0.7*6)	螺絲	1
8	SF224	Screw(M6-1.0*8)	螺絲	2
9	SV217	Screw(M3-0.5*8)	螺絲	1
10	SV223	Screw(M4-0.7*14)	螺絲	4
11	SV253	Screw(M5-0.8*16)	螺絲	1
12	P1112	Screw(M6-1.0*18)	螺絲	1
13	SV250	Screw(M5-0.8*5)	螺絲	6
14	P1114	Sensor Plate	感應器固定座	1
15	P1115	Needle Swing Sensor Ass'y	感應器	1
16	P1116	Zigzag Lever Rear	擺動臂	1
17	P1117	Motor Base	馬達支架	1
18	P1118	Motor Lever	馬達槓桿	1
19	P1119	Needle Swing Motor Ass'y	馬達	1
20	SV266	Screw(M6-1.0*10)	螺絲	3
21	FL14	Washer	墊片	1
22	NV12	Nut(M5-0.8 8*4)	螺帽	1
23	P1123	Zigzag Lever Shaft	擺動臂	1
24	P1124	Zigzag Stud	擺動螺栓	1
25	P1125-1	Needle Bar Bracket	針柱驅動架	1
26	P1126	Screw(M4-0.7*7)	螺絲	1
27	P1127	Lever Link	提環桿	1
28	P1128	Square Block	方形塊	1
29				
30	P1130	Needle Bar Frame	針柱擺動臂	1
31	P1131-1	Needle Bar Bushing	針柱套管	2
32	P1132	Support Shaft	調節桿	1
33	P1133	Frame Support Plate ASM	定位桿	1
34	P1134-1	Bushing	軸襯	1
35	P1135-1	Bushing Rear	後軸襯	1
36	P1136	Needle Bar	針柱	1
37	DP*5#11	Needle	針	1
38	P1138	Needle Bar Bobbin Thread Guide	穿線導片	1
39	SV210	Screw(M3-0.5*4)	螺絲	1
40	P1140	Collar	定位襯環	1
41				
42	SF240	Screw(M6-1.0*6)	螺絲	4
46	P1146	Bushing	軸襯	1



13

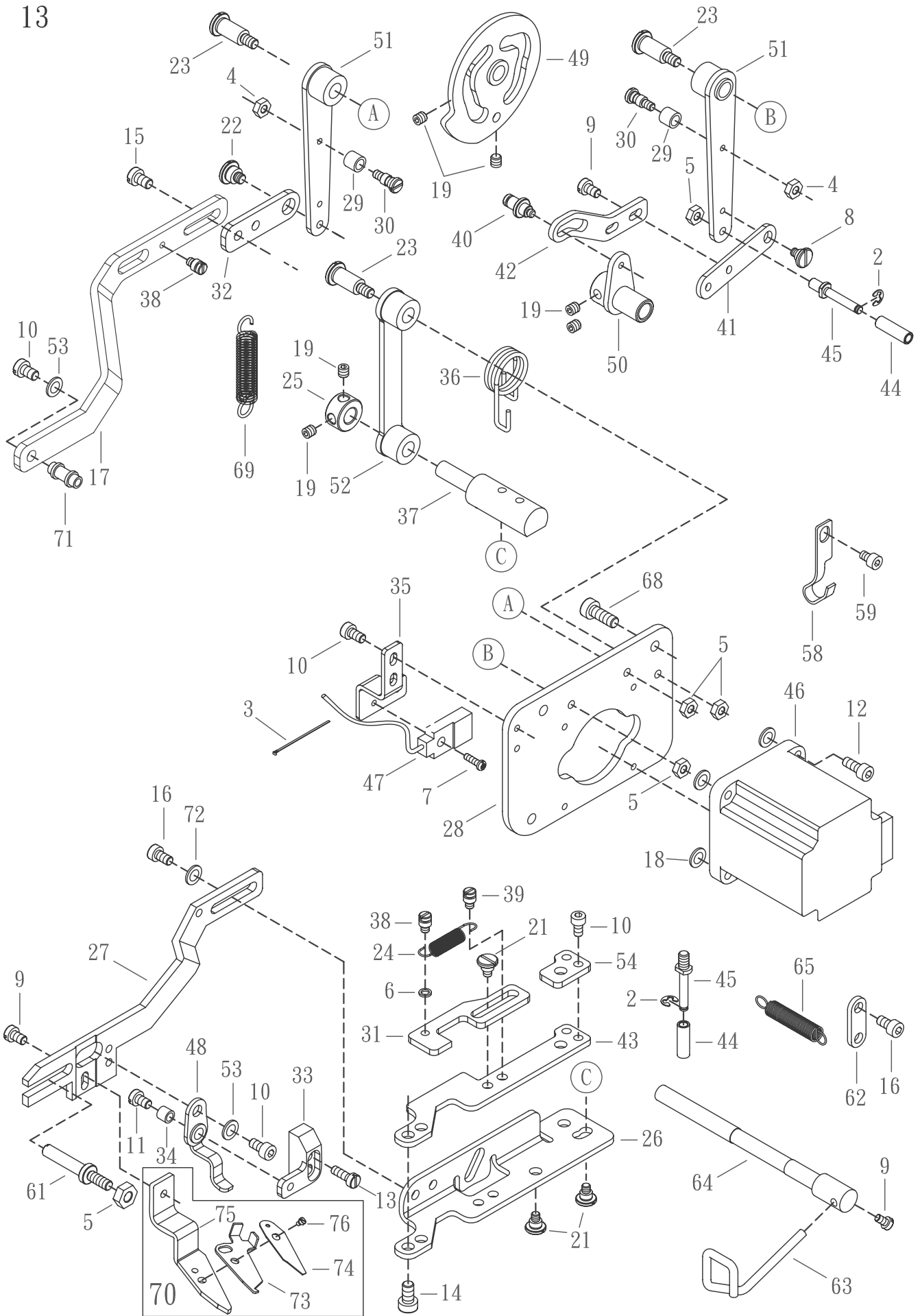

## NEEDLE THREAD TRIMMER COMPONENTS

## 切線機構

13

Ref. No.	Parts No.	Description	產 品 名 稱	Amt. Req.
1				
2	EF03	Rocker Ring	扣環(ETW-3)	2
3	H1447	Fixed Belt	鎖式束帶	1
4	NF27	Nut(M4-0.7 8*3.5)	螺帽	2
5	NV12	Nut(M5-0.8 8*4)	螺帽	5
6	WF03	Washer(10*4.5*1t)	墊片	1
7	MDA080	Screw(M3-0.5*8)	螺絲	1
8	P1308	Screw(M4-0.7*6.7)	螺絲	1
9	GJ36	Screw(M4-0.7*5.8)	螺絲	4
10	SF222	Screw(M4-0.7*6)	螺絲	8
11	SV239-1	Screw(M4-0.7*8)	螺絲	1
12	SF225	Screw(M4-0.7*10)	螺絲	4
13	SV222	Screw(M4-0.7*12)	螺絲	2
14	SV259	Screw(M5-0.8*6)	螺絲	2
15	P1315	Screw(M5-0.8*8)	螺絲	2
16	SV251Ni	Screw(M5-0.8*8)	螺絲	3
17	P1317	Assy Utt Release Arm	鬆線臂	1
18	GB28	Screw	螺絲	2
19	SV250	Screw(M5-0.8*5)	螺絲	6
20				
21	P1321	Screw(M4-0.7*7.4)	螺絲	4
22	P1322	Screw(M5-0.8*8)	螺絲	1
23	P1323	Screw(M5-0.8*23.2)	螺絲	3
24	P1324	Control Bracket Spring	拉簧	1
25	VH32	Collar	定位軸環	1
26	P1326	Fixing Bracket	機構連結固定架	1
27	P1327	Utt Arm	切線臂	1
28	P1328	Drive Unit Base	驅動裝置板	1
29	P1329	UTT Cam Roller	襯套	2
30	P1330	Screw(M4-0.7*13.4)	螺絲	2
31	P1331	Fixing Bracket	機構連結固定架	1
32	P1332	Connecting Plate	連結器	1
33	P1333	Solenoid Base	固定塊	1
34	P1334	UTT Release Lever Shaft	襯套	1
35	P1335	UTT Sensor Base	感應器固定座	1
36	P1336	Spring	扭簧	1
37	P1337	Utt Support Shaft	切線支撐軸	1
38	P1338	Spring Holding Pin	彈簧掛桿	2
39	P0322	Spring Holding Pin	彈簧掛桿	1
40	P1340	Adjusting Lever Pin	可調式插銷	1
41	P1341	Connecting Plate	連結器	1
42	P1342	Connecting Plate	連結器	1
43	P1343-1	Fixing Bracket	機構連結固定架	1
44	P1344	UTT Drive Roller	襯套	2
45	P1345	UTT Drive Shaft	定位銷	2

\* Ref. No. 46 to 76 . . . . See the following page

13

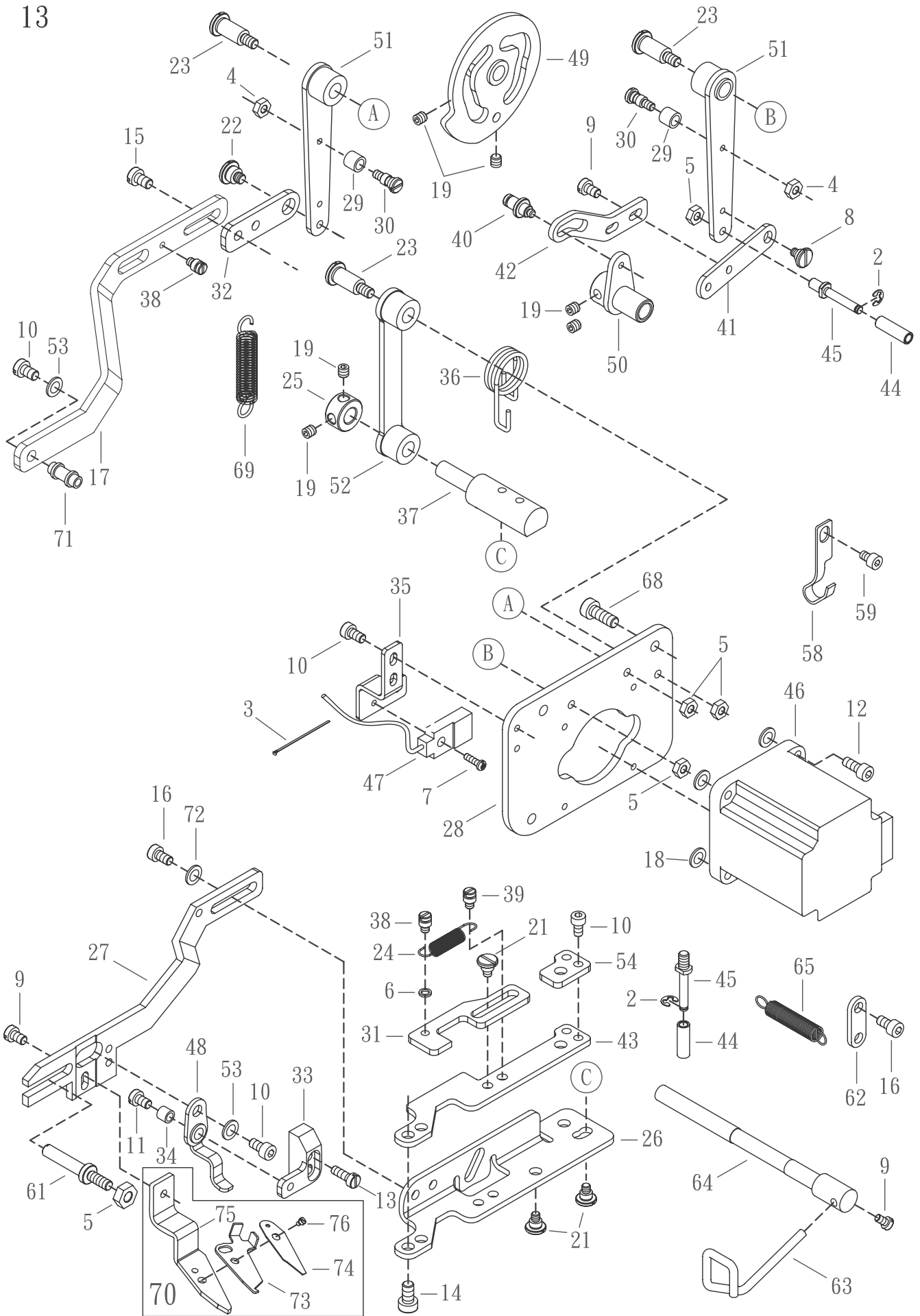

**NEEDLE THREAD TRIMMER COMPONENTS**

**切線機構**

13

Ref. No.	Parts No.	Description	產 品 名 稱	Amt. Req.
46	P1346	UTT Trim Motor Ass'y	切線馬達	1
47	P1347	UTT Trim Senser Ass'y	感應器	1
48	P1348	UTT Release Lever B	固定座	2
49	P1349	Ass'y UTT Cam	驅動裝置盤	1
50	P1350	Tension Release Shaft	拉力釋放槓桿	1
51	P1351	Rocking Arm	搖臂	2
52	P1352	Rocking Arm	搖臂	1
53	WF04	Washer(10*4.5*1t)	墊片	6
54	P1354	Fixing Bracket	機構連結固定架	1
55				
56				
57				
58	P0113	Fitting clamp	夾線片	1
59				
60				
61	P1361	Adjusting Lever Pin	可調式插銷	1
62	P1362	Connecting Plate	連結器	1
63	P1363	Needle Thread Eyelet	針線過線器	1
64	P1364	UTT Thread Pulling Shaft	過線器驅動軸	1
65	P1365	Control Bracket Spring	拉簧	1
66				
67				
68	SF230	Screw(M5-0.8*12)	螺絲	3
69	P1369	Control Bracket Spring	拉簧	1
70	P1370A	Ass'y UTT Trimmer	上剪刀組	1
71	P1371	Bearing	軸承	1
72	VK48	Washer	墊片	2
73	P1373	Lower Knife	活動刀	1
74	P1374	Upper Knife	固定刀	1
75	P1375	Trimmer Base	上剪刀座	1
76	P1376	Screw	上剪刀固定螺絲	1

\*Ref.No. 1 to 45 . . . . See the preceding page.





**BOBBIN THREAD TRIMMER COMPONENTS**

**底線切線機構**

15

Ref. No.	Parts No.	Description	產 品 名 稱	Amt. Req.
1				
2	P1502	Ass`y BTT Drive Cam	驅動裝置盤	1
3	P1503	LT Trim Sensor Ass`y	傳動軸臂	1
4	P1504	Slider Link	滑動連結臂	1
5	P1505	Drive Unit Base	驅動裝置板	1
6	P1506	Link Lever	連動桿	1
7	P1507	Connecting Plate	連結器	1
8	P1508	Connecting Rocker	連桿(大)	1
9	P1509	Link Rod	可調式插銷	1
10	NF27	Nut(M4-0.7 8*3.5)	螺帽	2
11	NV12	Nut(M5-0.8 8*4)	螺帽	2
12	P1512	LT Trim Motor Ass'y	切線馬達	1
13	MDA080	Screw(M3-0.5*10)	螺絲	1
14	SF222	Screw(M4-0.7*6)	螺絲	4
15	SF224	Screw(M4-0.7*8)	螺絲	6
16	SV250	Screw(M5-0.8*5)	螺絲	2
17	GB17	Screw(M4-0.7*9)	螺絲	1
18	P1518	Sensor Fitting Plate BT	感應器固定座	1
19	P1519	LT Trimm Sensor Ass`y	感應器	1
20	P1520	Screw(M5-0.8*17)	螺絲	3
21	L1630	Screw(M4-0.7*4)	螺絲	2
22	P1329	UTT Cam Roller	襯套	2
23	P1330	Screw(M4-0.7*13.4)	螺絲	2
24	P1524-1	Screw(M5-0.8*6.5)	螺絲	5
25				
26	WF04-1	Washer(10*4.5*1t)	墊片	7
27				
28	P1528	Clamp Spring Presser	夾線彈簧片	1
29	P1529	BT Clamp Lever	固定板	1
30	P1530	Clamp Spring	夾線片	1
31	P1531	Assu Bt Release Arm	底線鬆線器	1
32	P1532-1	BT Trimmer Link	連結臂	1
33	P1533	Control Bracket Spring	拉簧	1
34	P1534	Washer	墊片	1
35	P1535	Washer	墊片	1
36	P1536	Trimming Arm	擺動臂	1
37	FA24	Washer	墊片	3
38	P1538	Washer	墊片	1
39	P1539	BTT Lever	連結臂	1
40	P1540	Screw(M4-0.7*4)	螺絲	9
41	18-21	Screw(M3.5-0.6*6)	螺絲	3
42	P1542	Screw(M2.4-0.4*2.8)	螺絲	1
43	P1543	Screw(M4-0.7*7.7)	螺絲	1
44	P1544	Screw(M4-0.7*5.6)	螺絲	1
45				

\* Ref. No. 46 to 85 . . . . See the following page



**BOBBIN THREAD TRIMMER COMPONENTS****底線切線機構**

15

Ref. No.	Parts No.	Description	產 品 名 稱	Amt. Req.
46	P1546	Trimming Plate Base	下切刀基板	1
47	P1547	Oil Shield	擋油護罩	1
48	SV211-1	Screw(M3-0.5*4.5)	螺絲	2
49	P1549	Stitch Plate	針板(標準)	1
	P1549K5	Stitch Plate (Knitwear Optional)	針板(針織選購)	1
50				
51				
52	P1552	Picker Base	擺臂	1
53	P1553	Picker Base Fitting Plate	連結座	1
54	P1554	Stopper	制動裝置	1
55	P1555	Bobbin Case Positioning Plate	制動裝置基板	1
56	SV210	Screw(M3-0.5*4)	螺絲	1
57				
58	SV232	Screw(M4-0.7*10)	螺絲	2
59	GJ36	Screw(M4-0.7*5.8)	螺絲	1
60	SV222	Screw(M4-0.7*12)	螺絲	1
61	SV252	Screw(M5-0.8*10)	螺絲	3
62				
63	P1563	Control Bracket Spring	拉簧	1
64	P1564	Safety Switch Pressing Plate	安全開關壓板	1
65	P1565	Screw(M3-0.5*3)	螺絲	1
66	NF27	Nut(M4-0.7 8*3.5)	螺帽	1
67				
68	P1568	Spring Holding Pin	彈簧掛桿	4
69	P0120	M4-0.7*8	彈簧墊片螺絲	4
70	P1570	Oil Tank	油箱	1
71	P1571	Oil Tank Plate	油箱蓋	1
72	SF225	Screw(M4-0.7*8)	螺絲	2
73	P1573	Picker Base Stopper	擺臂止動片	1
74	P1574	Stud	螺樁	1
75	P0119	Screw(M4-0.7*7)	螺絲	1
76				
77	P1577	Picker	梭芯擋銷	1
78	P1578	Picker Actuating Lever	連結座	1
79	P0113	Oil Wick Stopper	油蕊固定架	1
80	P1580	Picker Actuating L Link	擺動臂	1
81				
82	P1582	Trimmer Spring	下剪刀押片	1
83	P1583	Movable Knife	下剪刀活動刀	1
84	P1584	Retaining Ring	下剪刀扣環	1
85	P1585	BT Trimmer	下剪刀組	1

\*Ref. No. 1 to 45 . . . . . See the preceding page.

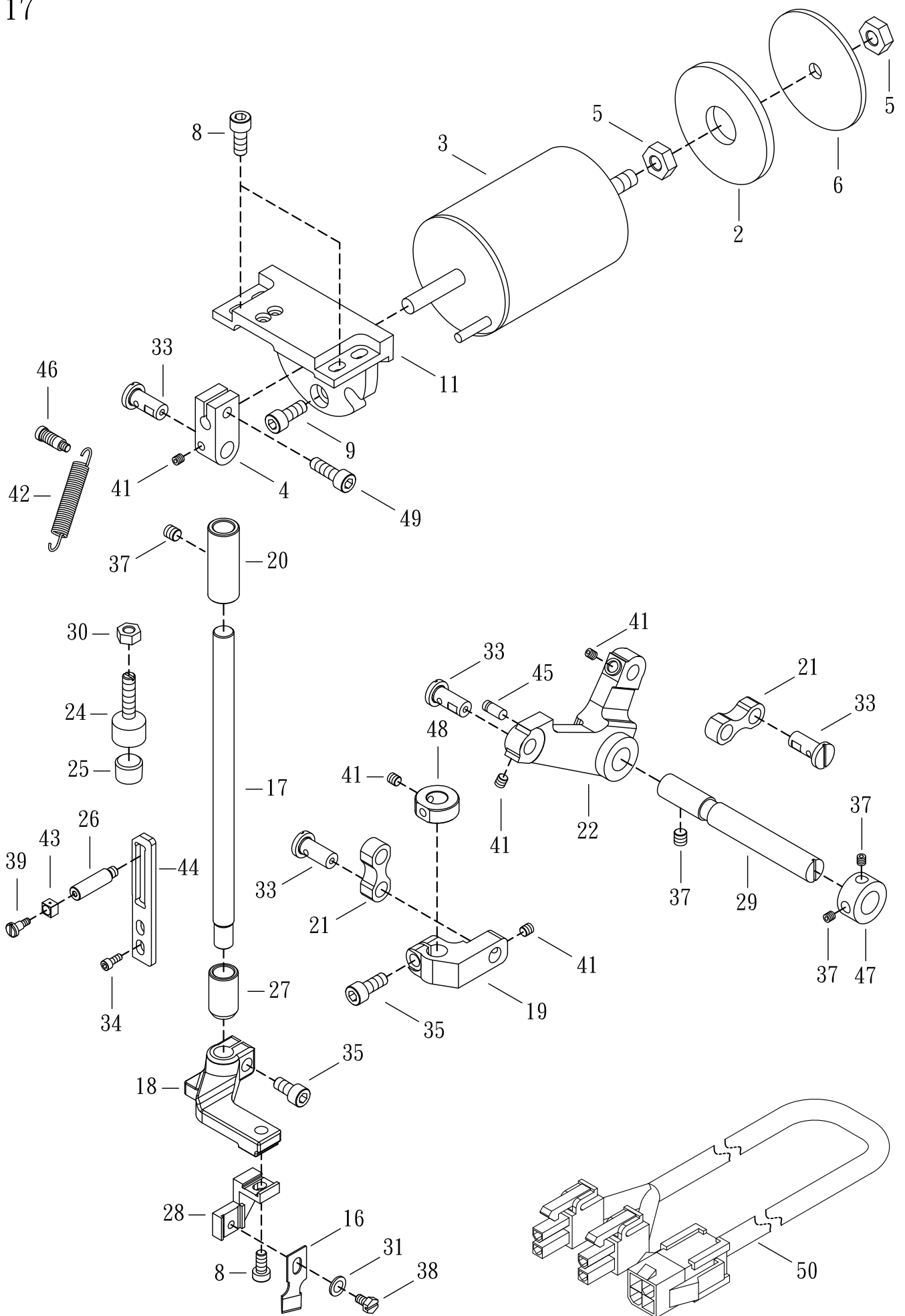

**CLOTH CUTTING KNIFE COMPONENTS****切布刀機構**

17

Ref. No.	Parts No.	Description	產 品 名 稱	Amt. Req.
2	P1702	Spool Mat	海棉	1
3	P1703	Solenoid	電磁閥	1
4	P1704	Connecting Block	連接塊	1
5	NV14	Nut(M8-1.25 13*5)	螺帽	2
6	P1706	Stop Plate	止推板	1
8	SF230	Screw(M5-0.8*12)	螺絲	6
9	SV266	Screw(M6-1.0*10)	螺絲	3
11	P1711	Motor Base	馬達支架	1
16	P1716	Knife	刀片	1
17	P1717	Knife Bar	刀片控制桿	1
18	P1718	Knife Bar Base	刀片控制基座	1
19	P1719	Knife Bar Bracket	刀片固定臂	1
20	P1720	Bushing(Upper)	軸襯(上)	1
21	P1721	Lever Link	提環桿	2
22	P1722	Lever	連動槓桿	1
24	P1724	Pin	調節銷	1
25	P1725	Cushion Rubber	防震橡膠	1
26	P1726	Screw(M5-0.8*4.3)	螺絲	1
27	P1727	Bushing(Lower)	軸襯(下)	1
28	P1728	Knife Fitting Base	刀片連結基座	1
29	P1729	Knife Lever Shaft	傳動軸桿	1
30	NV13	Nut(M6-1.0 10*5)	螺帽	1
31	WF04-1	Washer(9.7*4.3*1t)	墊片	1
33	P1733	Stop Pin	擋梢	4
34	SF224	Screw(M4-0.7*8)	螺絲	2
35	GK03	Screw(M6-1.0*12)	螺絲	2
37	SF240	Screw(M6-1.0*6)	螺絲	4
38	P1738	Screw(M4-0.7*7)	螺絲	1
39	P1739	Screw(M3-0.5*9.8)	螺絲	1
41	SV250	Screw(M5-0.8*5)	螺絲	5
42	P1742	Control Bracket Spring	拉簧	1
43	P1743	Square Block	定位滑塊	1
44	P1744	Lifter Link	提升連桿	1
45	P1745	Spring Holding Pin	彈簧掛桿	1
46	P0554	Spring Holding Pin	彈簧掛桿	1
47	P1747	Collar	定位軸環	1
48	P1748	Collar	定位軸環	1
49	SF231	Screw(M5-0.8*14)	螺絲	1
50	P1750	Cord	中繼線	1

19

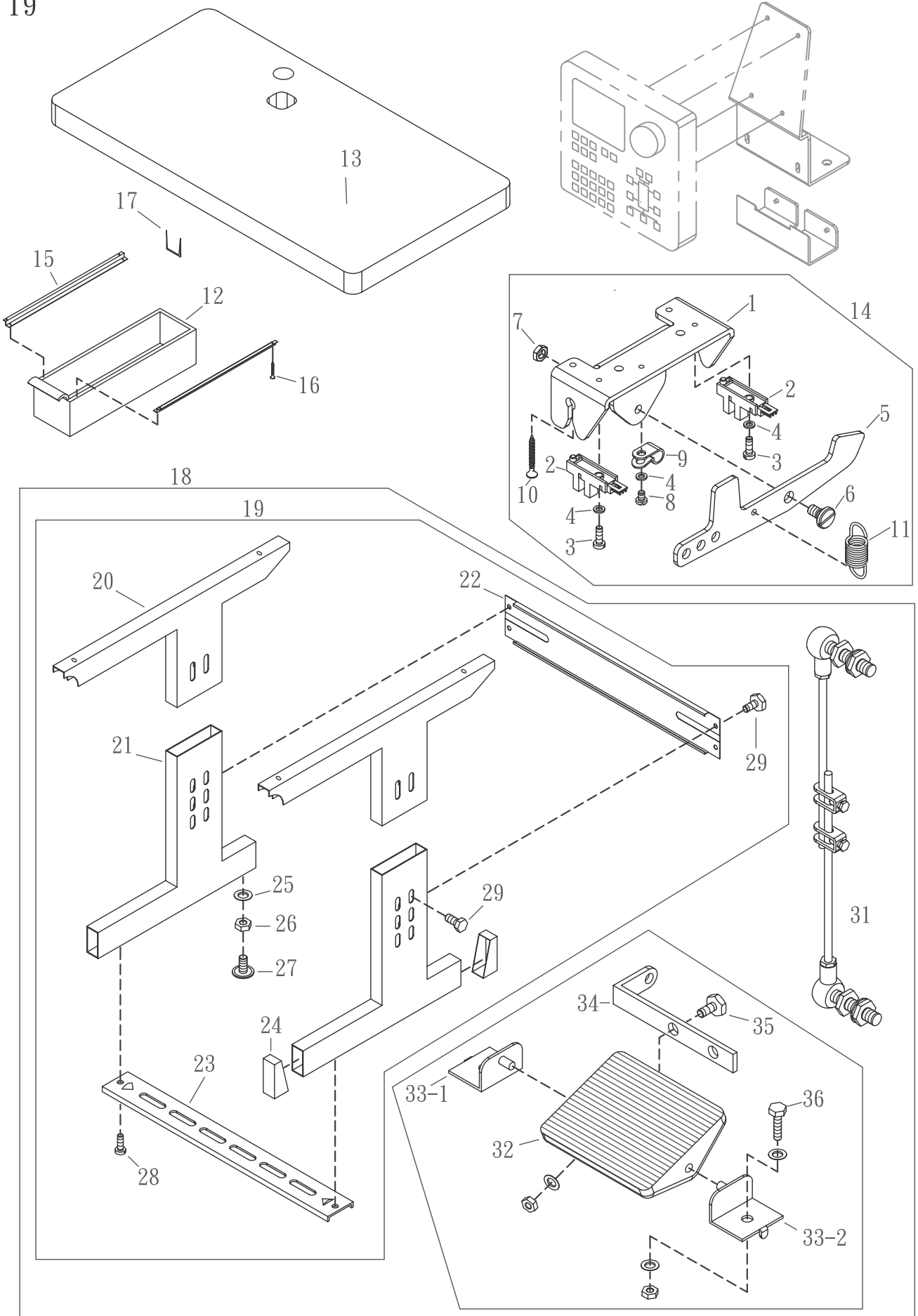



**TABLE COMPONENTS**

**桌板及桌腳**

19

Ref. No.	Parts No.	Description	產 品 名 稱	Amt. Req.
1	P1901	Pedal Frame	踏板控制器(上)	1
2	P1902	Photo Sensor	感測器	2
3	SV222	Screw	螺絲	2
4	WF03	Washer	墊片	3
5	P1905	Pedal Frame A	踏板控制器(下)	1
6	P1906	Screw	螺絲	1
7	J1225	Nut	螺帽	1
8	GJ36	Screw	螺絲	1
9	FL29	Plastic Clamp	油管固定座	1
10	15-24	Wood Screw	木螺絲	2
11	P1911	Spring	彈簧	1
12	1M128	Drawer	抽屜	1
13	P001-1	Table	桌板	1
14	P1914	Ass'y 4 Position Pedal	踏板控制器組	1
15	1M129	Drawer Support	支撐架	2
16	1M130	Wood Screw	木螺絲	4
17	1M131	Drawer Stopper	線夾	1
18	1M110	T-stand Complete set	E-腳架組	1
19		Stand Set	桌腳組	1
20	1M112	Upper Stand	腳架(上)	2
21	1M113	Lower Stand	腳架(下)	2
22	1M114	Stand Side Support	橫桿(上)	1
23	1M115	Stand Side Support	橫桿(下)	1
24	1M116	Rubber Cap	護墊	4
25	1M117	Washer	墊片	4
26	1M118	Nut	螺帽	4
27	1M119	Adjusting Screw	固定樁	4
28	1M120	Screw	螺絲	2
29	1M121	Screw	螺絲	6
30				
31	1M122	Connecting Rod Ass'y	連桿組	1
32	1M123	Pedal	腳踏板	1
33-1	1M124	Pedal Shaft Bracket (left)	固定座	1
33-2	1M124	Pedal Shaft Bracket (right)	固定座	1
34	1M125	Pedal Adjusting Plate	90°連桿	1
35	1M126	Screw	螺絲組	2
36	1M127	Screw	螺絲組	2

21-1

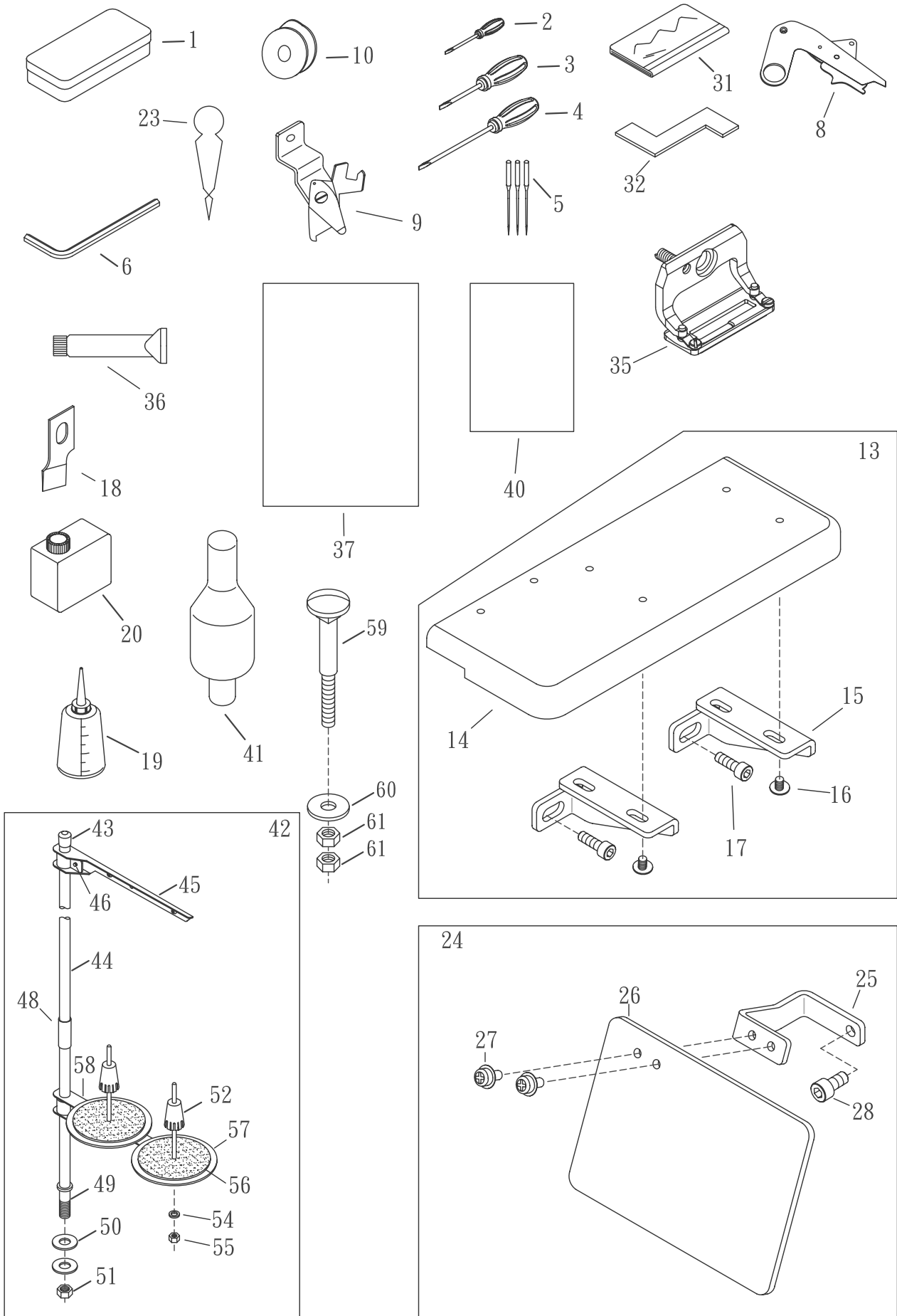

**SHORT PRESSER FOOT ACCESSORIES (OPTIONAL)**

**短押腳組配件(選購)**

21-1

Ref. No.	Parts No.	Description	產 品 名 稱	Amt. Req.
1	FM21	Box	零件盒	1
2	FM23	Screwdriver	螺絲起子	1
3	FM23-1	Screwdriver	螺絲起子	1
4	FM19	Screwdriver	螺絲起子	1
5	DPx5#11	Needle	車針	3
6	FM20A	Hexagonal Wrench	六角板手	1
7				
8	P1585	BT Trimmer	下剪刀組	1
9	P1370	Ass'y Utt Trimmer	上剪刀組	1
10	P0728	Bobbin	梭子	1
11				
12				
13	P2113	Auxiliary Table Asm	大布板組	1
14	P2114	Auxiliary Table	大布板	1
15	P2115	Installing Plate	托架	2
16	P2116	Screw	螺絲	4
17	SV266	Screw ( M6*1.0-10 )	螺絲	2
18	P1716	Knife	刀片	1
19	FM13	Deerix Oil	油罐	1
20	FM11	SF Oil	油壺	1
21				
22				
23	P2123	Thread Passing Instrument	穿線器	1
24	P2124	Ass'y Safety Plate	護目鏡組	1
25	P2125	Safety Plate Bese	固定架	1
26	P2126	Safety Plate	護目鏡	1
27	P0120	Screw	螺絲	2
28	SF224NI	Screw ( M4-0.7*8 )	螺絲	1
29				
30				
31	FM10	Head Cover	防塵套	1
32	P2132	Hook Timing Gauge	定規	1
33				
34				
35	P0970M	Presser Foot	押腳組(中)	1
36	P2136	Grease A Tube	潤滑油	1
37	P2137	Operation Manual	操作手冊	1
38				
39				
40	P2140	Parts Book	零件手冊	1

\* Ref. No. 41 to 61 . . . . See the following page

21-1

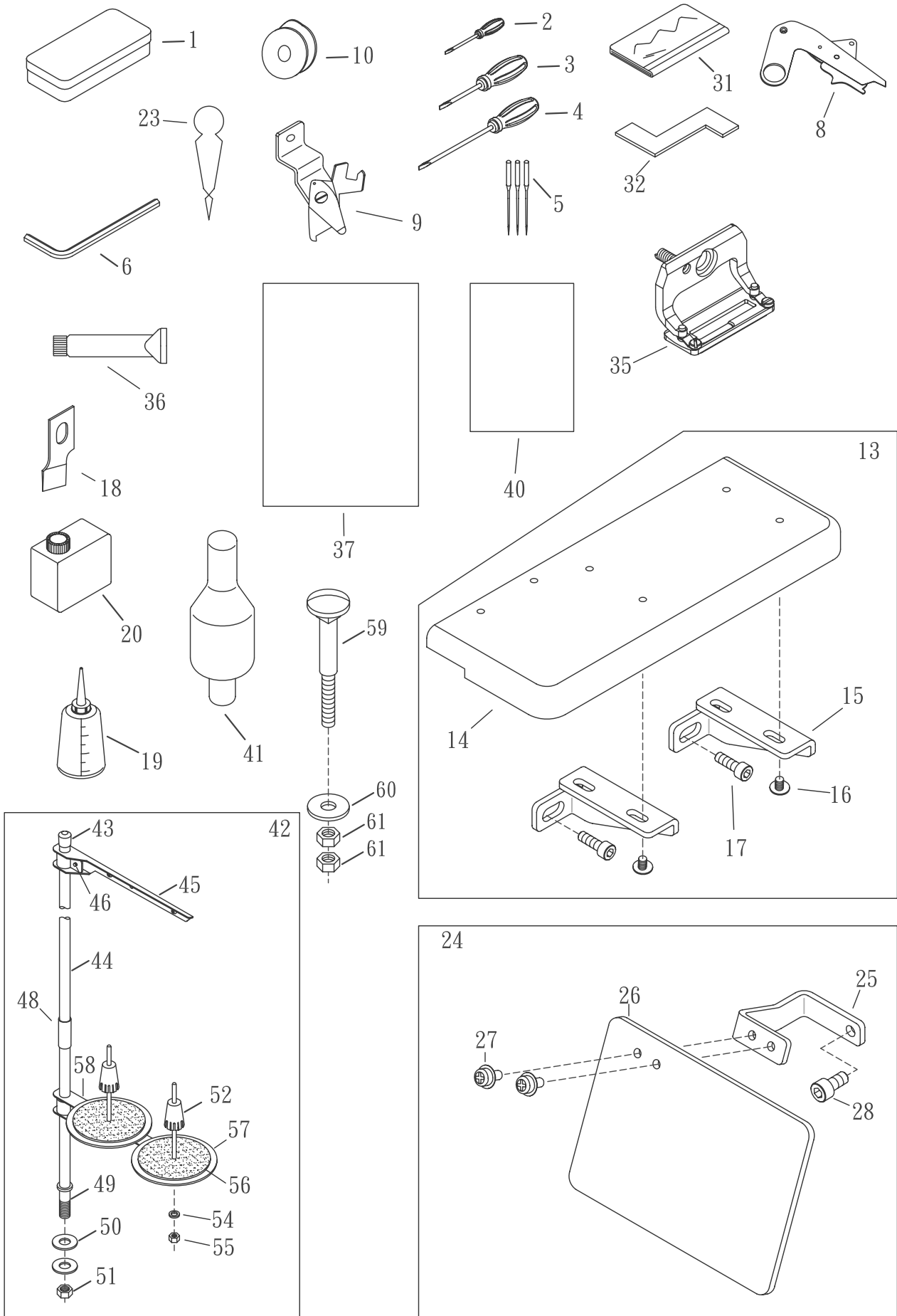

**SHORT PRESSER FOOT ACCESSORIES (OPTIONAL)**

**短押腳組配件 (選購)**

Ref. No.	Parts No.	Description	產 品 名 稱	21-1 Amt . Req .
41	P2941	Head Support Bar	車頭固定棒	1
42	P2142	Thread Stand	線架組	1
43	15-02	Cap	鐵管塑膠套	1
44	15-03	Thread Stand Rod(upper)	線架鐵管(上)	1
45	15-05	Thread Guide Bracket(2)	2孔過線鐵板	1
46	15-06	Screw	鐵板固定螺絲	2
47				
48	P2148	Joint	鐵管接頭	1
49	15-10	Thread Stand Rod(Lower)	線架鐵管(下)	1
50	15-11	Washer	鐵管華司	2
51	15-12	Nut	鐵管螺母	1
52	15-16	Spool Retaining Fig	線筒固定器	2
53	15-17	Spool Pin	線筒柱子	2
54	15-18	Spool Washer	柱子華司	2
55	15-19	Spool Nut	柱子螺母	2
56	15-20	Spool Mat	海棉	2
57	15-21	Spool Tray	線筒盤子	2
58	15-39	Spring Washer	彈簧華司	2
59	15-33	Hanging Bolt	吊架螺栓	4
60	15-34	Washer	墊片	4
61	15-36	Nut	螺帽	8

\*Ref. No. 1 to 40 . . . . . See the preceding page.

21-2

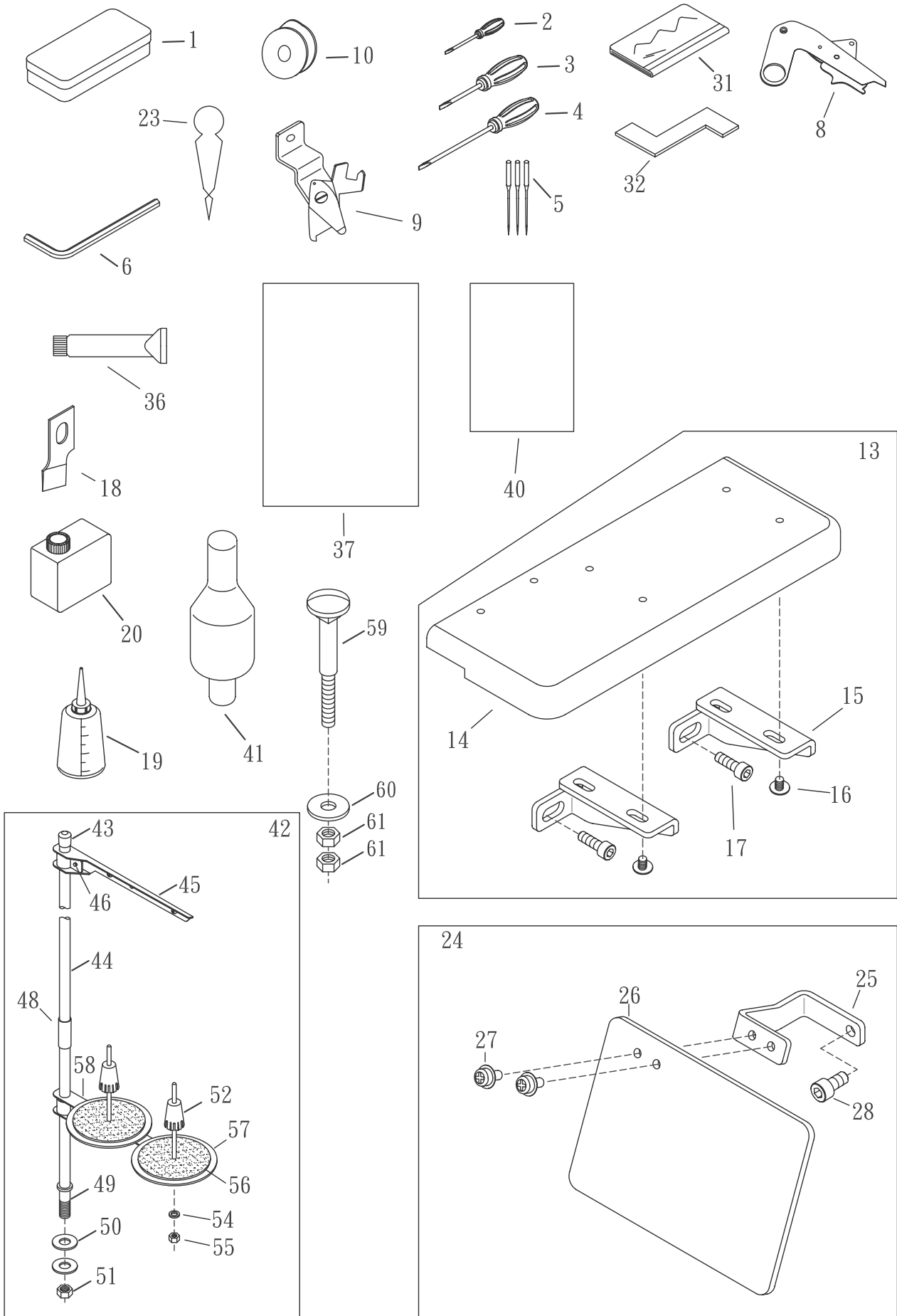

## LONG PRESSER FOOT ACCESSORIES (OPTIONAL)

## 長押腳組配件(選購)

Ref. No.	Parts No.	Description	產 品 名 稱	21-2 Amt. Req.
1	FM21	Box	零件盒	1
2	FM23	Screwdriver	螺絲起子	1
3	FM23-1	Screwdriver	螺絲起子	1
4	FM19	Screwdriver	螺絲起子	1
5	DPx5#11	Needle	車針	3
6	FM20A	Hexagonal Wrench	六角板手	1
7				
8	P1585	BT Trimmer	下剪刀組	1
9	P1370	Ass'y Utt Trimmer	上剪刀組	1
10	P0728	Bobbin	梭子	1
11				
12				
13	P2113	Auxiliary Table Asm	大布板組	1
14	P2114	Auxiliary Table	大布板	1
15	P2115	Installing Plate	托架	2
16	P2116	Screw	螺絲	4
17	SV266	Screw ( M6*1.0-10 )	螺絲	2
18	P1716	Knife	刀片	1
19	FM13	Deerix Oil	油罐	1
20	FM11	SF Oil	油壺	1
21				
22				
23	P2123	Thread Passing Instrument	穿線器	1
24	P2124	Ass'y Safety Plate	護目鏡組	1
25	P2125	Safety Plate Bese	固定架	1
26	P2126	Safety Plate	護目鏡	1
27	P0120	Screw	螺絲	2
28	SF224NI	Screw ( M4*0.7-8 )	螺絲	1
29				
30				
31	FM10	Head Cover	防塵套	1
32	P2132	Hook Timing Gauge	定規	1
33				
34				
35				
36	P2136	Grease A Tube	潤滑油	1
37	P2137	Operation Manual	操作手冊	1
38				
39				
40	P2140	Parts Book	零件手冊	1

\* Ref. No. 41 to 61 . . . . See the following page



21-2

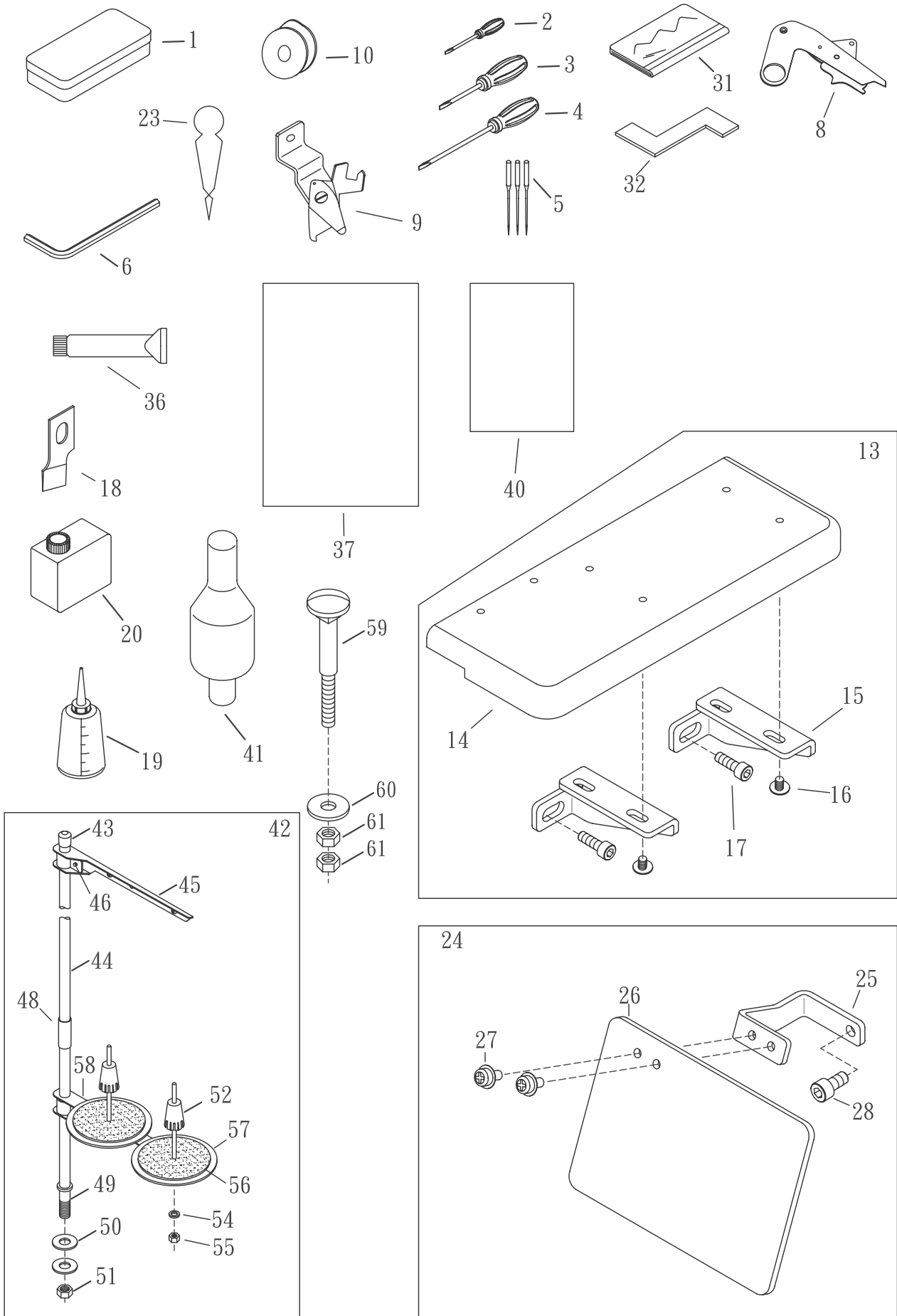

**LONG PRESSER FOOT ACCESSORIES (OPTIONAL)**

**長押腳組配件 (選購)**

21-2

Ref. No.	Parts No.	Description	產 品 名 稱	Amt. Req.
41	P2941	Head Support Bar	車頭固定棒	1
42	P2142	Thread Stand	線架組	1
43	15-02	Cap	鐵管塑膠套	1
44	15-03	Thread Stand Rod(upper)	線架鐵管(上)	1
45	15-05	Thread Guide Bracket(2)	2孔過線鐵板	1
46	15-06	Screw	鐵板固定螺絲	2
47				
48	P2148	Joint	鐵管接頭	1
49	15-10	Thread Stand Rod(Lower)	線架鐵管(下)	1
50	15-11	Washer	鐵管華司	2
51	15-12	Nut	鐵管螺母	1
52	15-16	Spool Retaining Fig	線筒固定器	2
53	15-17	Spool Pin	線筒柱子	2
54	15-18	Spool Washer	柱子華司	2
55	15-19	Spool Nut	柱子螺母	2
56	15-20	Spool Mat	海棉	2
57	15-21	Spool Tray	線筒盤子	2
58	15-39	Spring Washer	彈簧華司	2
59	15-33	Hanging Bolt	吊架螺栓	4
60	15-34	Washer	墊片	4
61	15-36	Nut	螺帽	8

\*Ref. No. 1 to 40 . . . . See the preceding page.

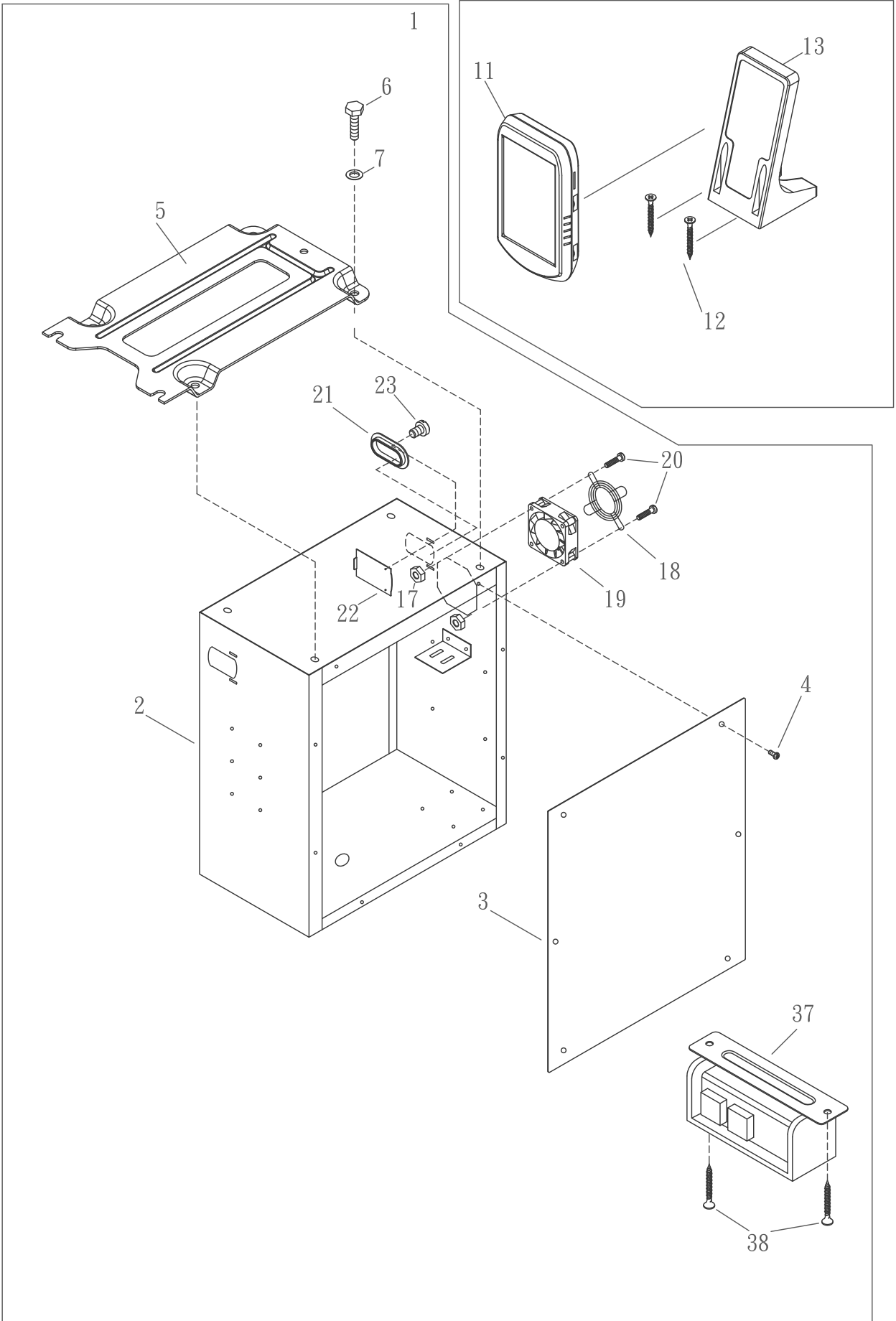

CINTROL BOX & OPERATION PANEL控制箱與操作盒

23

<u>Ref.</u>	<u>Parts</u>			<u>Amt.</u>
<u>No.</u>	<u>No.</u>	<u>Description</u>	<u>產 品 名 稱</u>	<u>Req.</u>
1	P2301	Control Box Ass'y	控制箱整組	1
2	P2302	Control Box	機殼	1
3	P2303	Front Cover	機蓋	1
4	P2304	Screw(M4-0.7*10)	螺絲	6
5	P2305B	Box Bracket	固定座	1
6	P2306	Screw(M8-1.25*16)	螺絲	4
7	GE34	Washer	墊片	4
8				
9				
10				
11	P2311B	Operation Panel A Ass'y	控制面板	1
12	P053	Wood Screw	木螺絲	2
13	P2313B	Operation Box Fitting Plate	操作盒固定座	1
14				
15				
16				
17	NF27	Nut	螺帽	4
18	P2318	PE Mark Label	風扇護蓋	1
19	P2319	Fan Motor	風扇	1
20	P2320	Screw(M4-0.7*40)	螺絲	4
21	P2321	Rubber Pad	膠墊	2
22	P2322	Cord Fitting Plate	護蓋	2
23	P2323	Screw(M4-0.7*12)	螺絲	4
24				
25				
26				
27				
28				
29				
30				
31				
32				
33				
34				
35				
36				
37	P2337	Switch	開關座	1
38	15-24	Wooden Screw	木螺絲	2

# 紉縫機頭

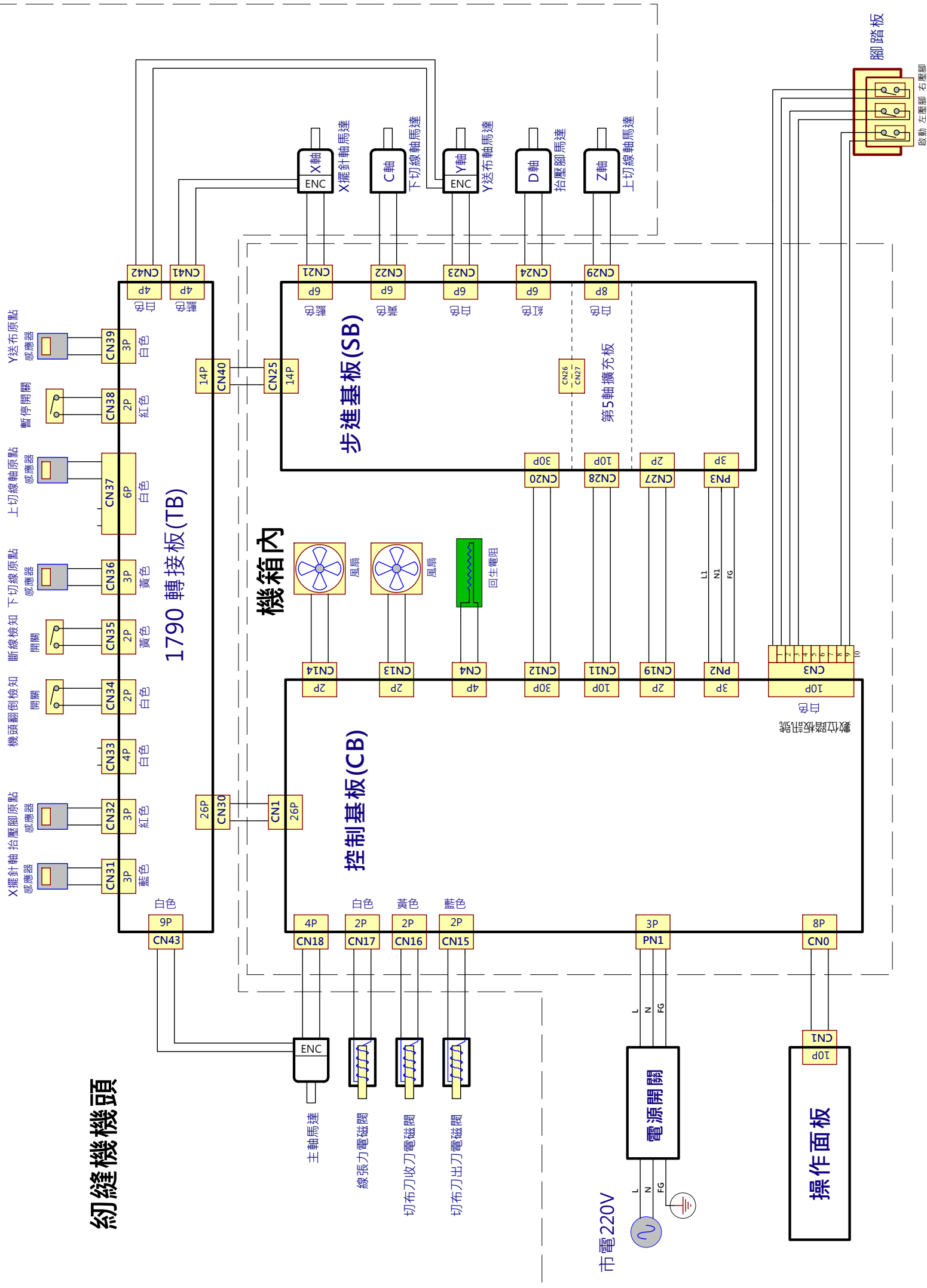







SINCE 1989

# SHING LING®

## 星菱牌工業用縫紉機

### INDUSTRIAL SEWING MACHINE



百分之百台灣製造  
100% Made in Taiwan



台正字第8144號



TAIWAN  
EXCELLENCE 2012

#### SL-703-GX-452/460/DS/PLA/VD

4-needle 6-thread feed-off-the-arm Interlock Flatseaming Machine with dual differential feed ratio regulator  
手臂型四針六線併縫機(附雙差動送布齒裝置)

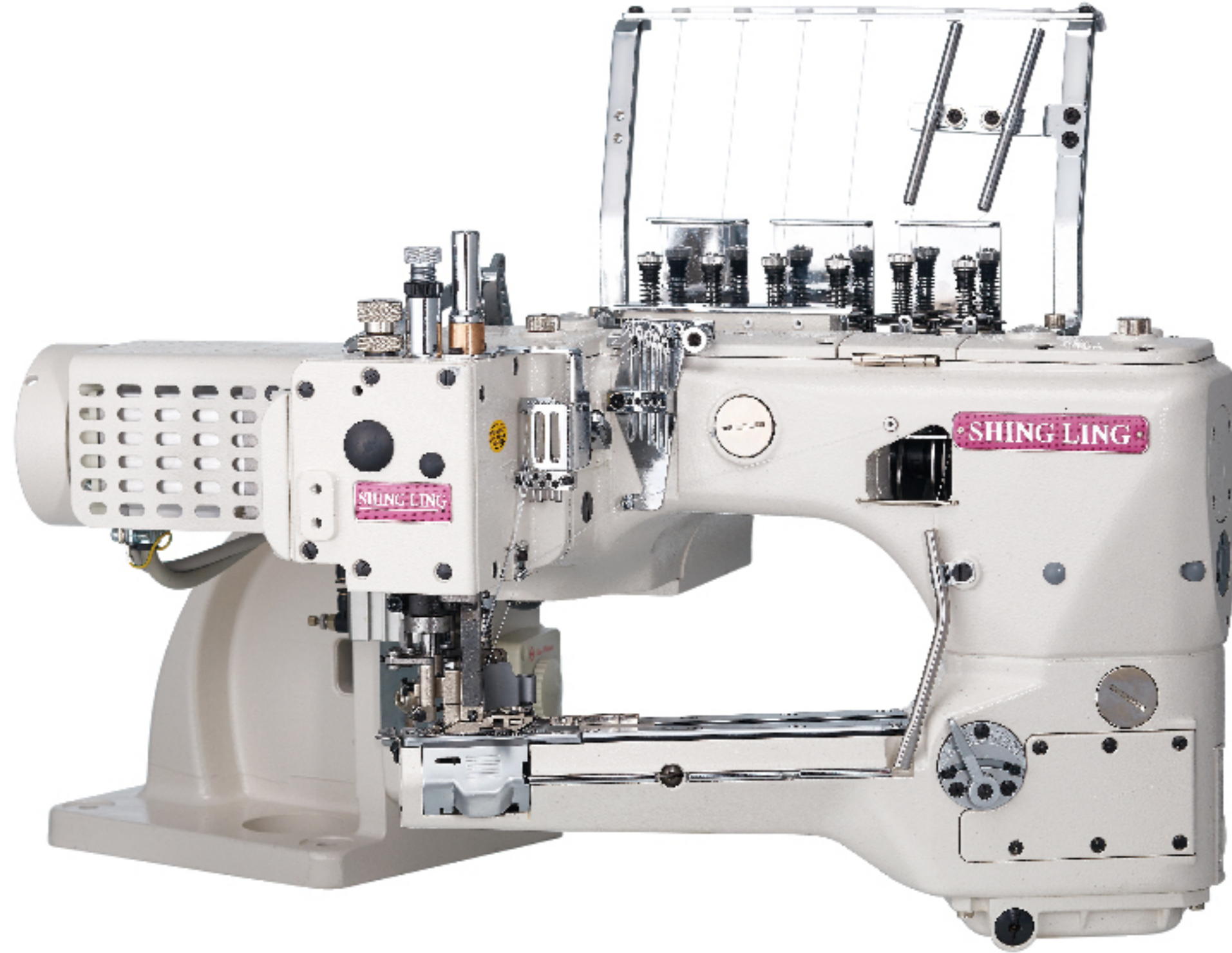

#### SL-2700-AST/EST

Feed-up-the-arm Interlock Machine with Compact Servo Motor and Thread Trimmer  
縱筒型三針五線雙面飾綳縫機



#### SL-2800-356/SM

Feed-up-the-arm Interlock Machine with Compact Servo Motor and Thread Trimmer  
縱筒型三針五線雙面飾綳縫機

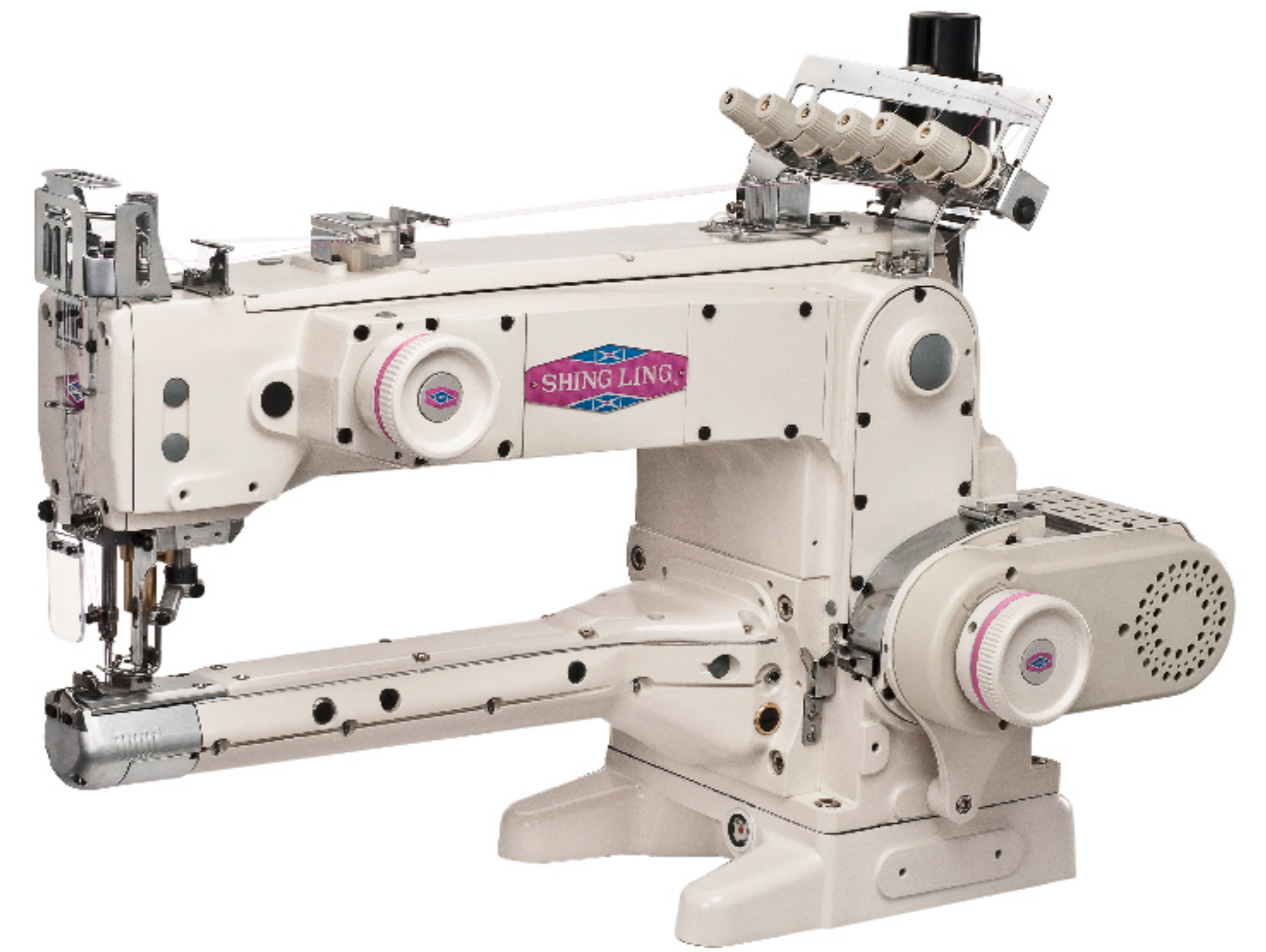

#### VG-999ES-AST-TF-DS

Extremely-Small Cylinder-bed Interlock Machine with Thread Trimmer and Top Feeder  
超細筒型三針五線雙面飾綳縫機



#### VG-888S-TF-AST

Small Cylinder-bed Interlock Machine with Thread Trimmer and Top Feeder  
細筒型三針五線雙面飾綳縫機(附上送裝置)



#### VG-888A-TF/AST

Top Feeder for 3-needle 5-thread Cylinder-bed Interlock Machine  
橫筒型三針五線雙面飾綳縫機(附上送裝置)

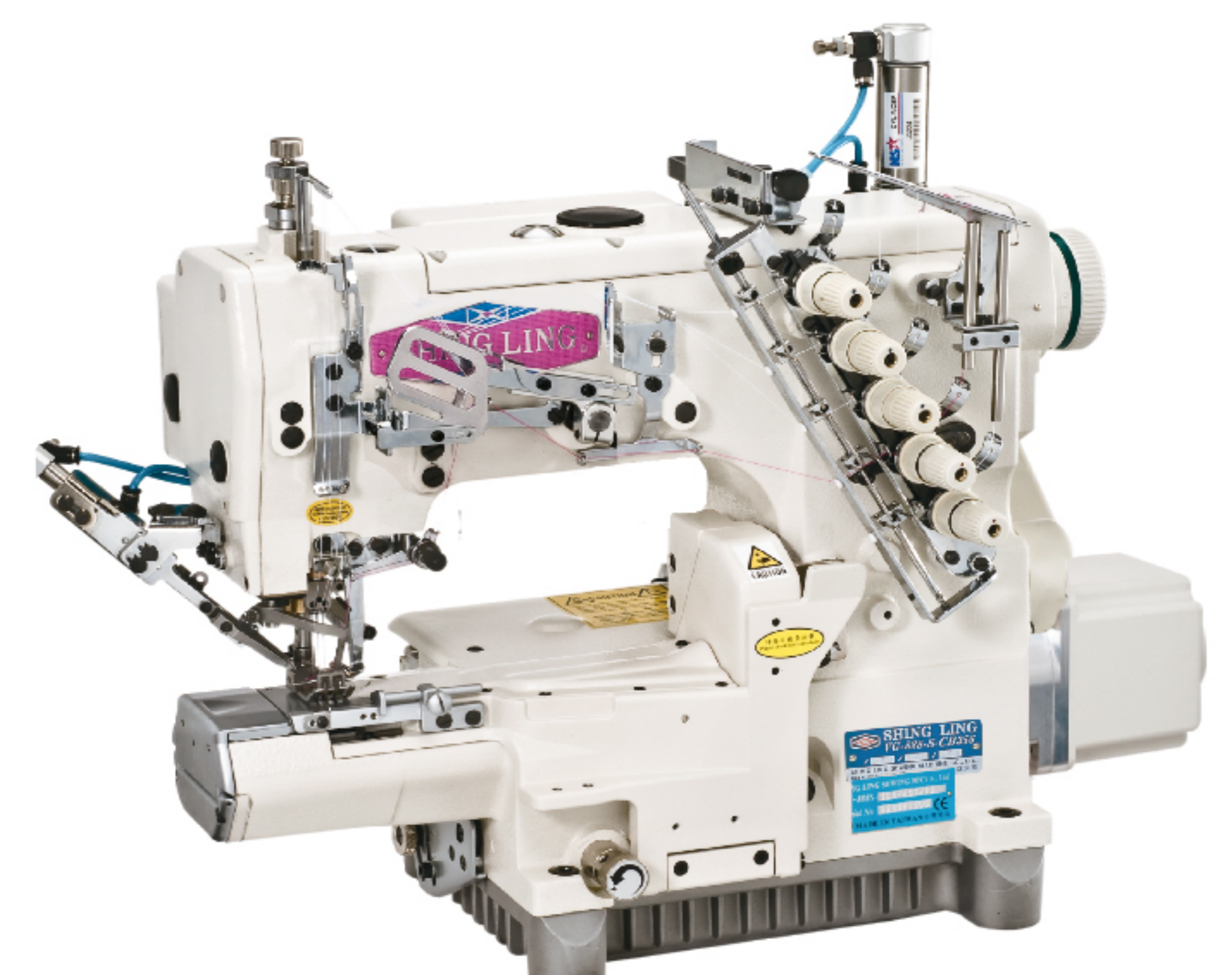

#### VG-999S-N700-AST-TF-DS

Small Cylinder-bed Interlock Machine with Left hand Knife and Top Feeder for Hemming  
細筒型三針五線雙面飾綳縫機(附左修刀)

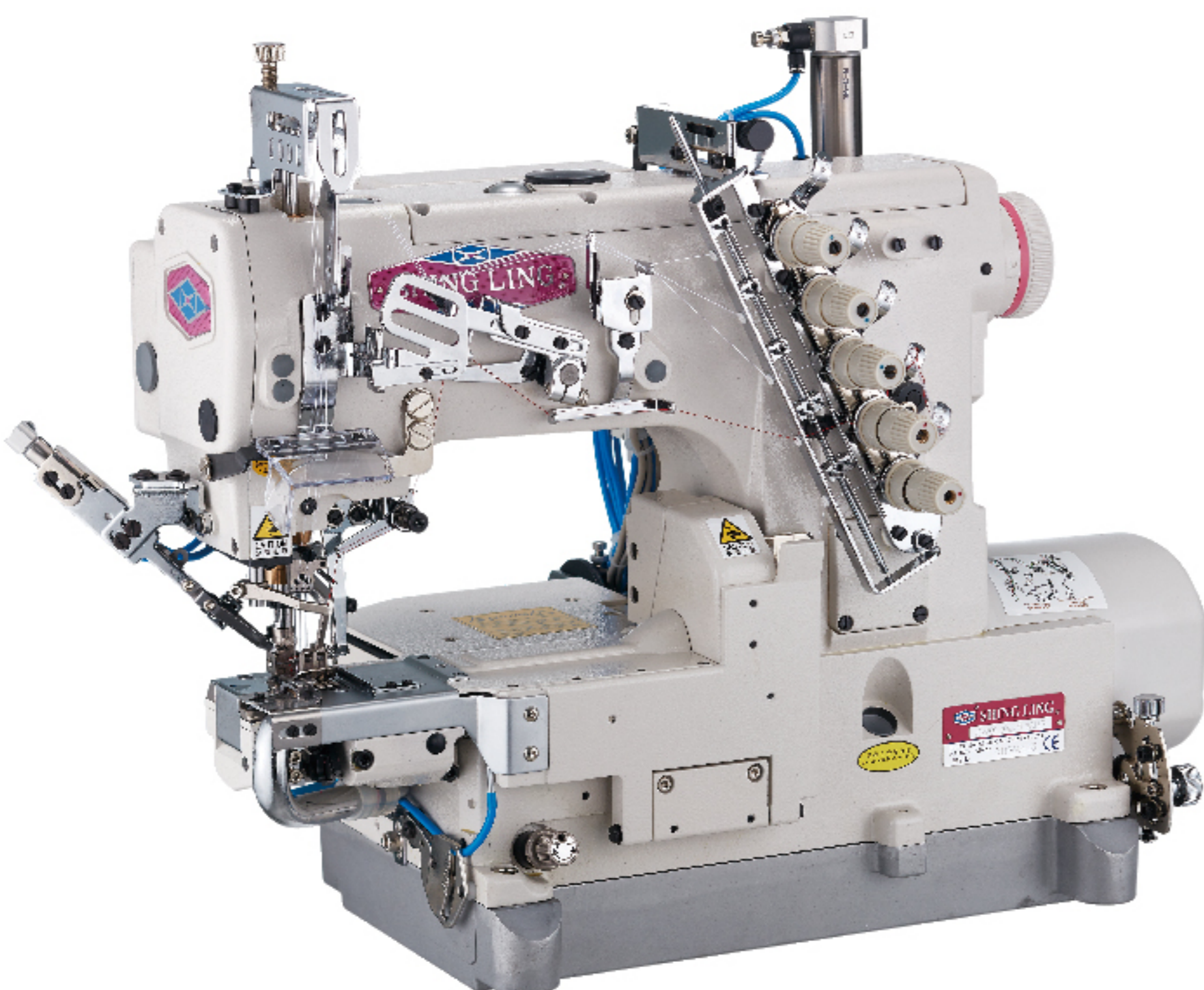

#### VG-888A-N600-TF/AST

Interlock Machine with Left-hand Knife and Thread Trimmer for Hemming  
橫筒型附左修刀雙面飾綳縫機

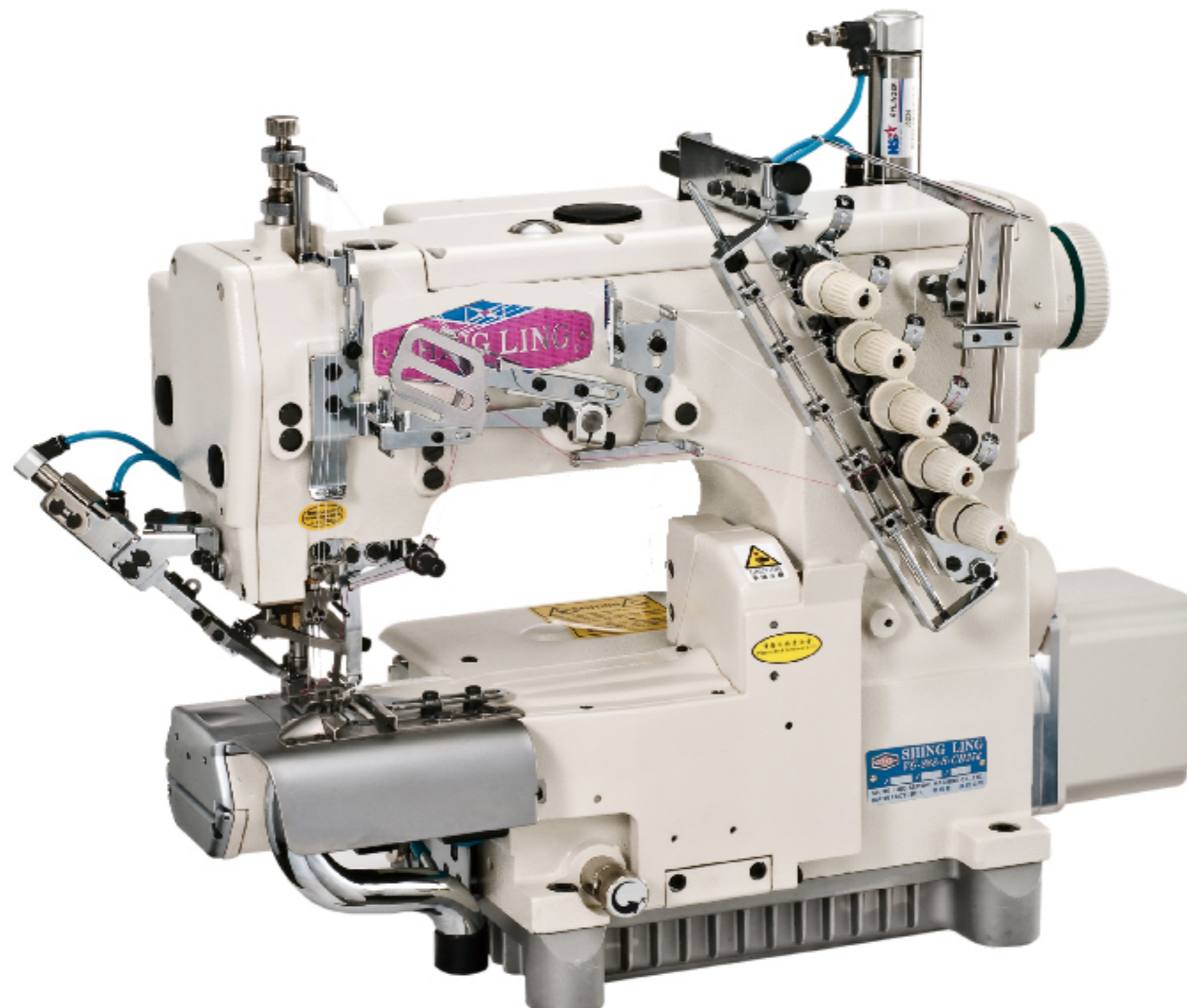

#### SL-1790S

Computer-controlled High-speed Lockstitch Buttonholing Machine  
高速電子平頭鎖眼機



#### VG-999-SB-AST/EST-DS

High-speed Short Cylinder-bed Interlock Machine with Thread Trimmer  
短筒型三針五線雙面飾綳縫機

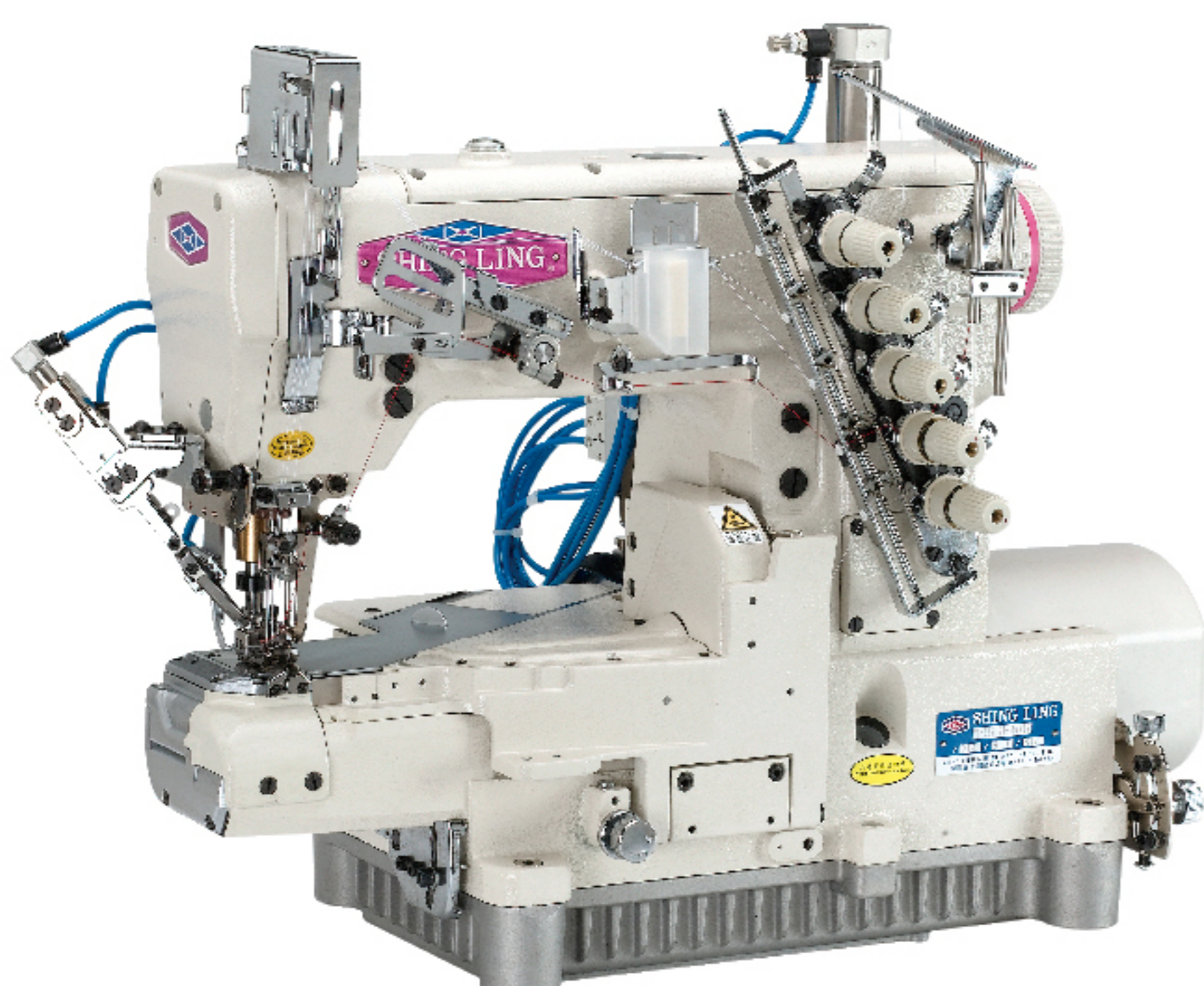

#### VG-999-R500-AST-RP

Interlock Machine with Right-hand Knife and Rear Puller for Elastic Waistband Attaching  
高速橫筒型三針五線附右修刀雙面飾綳縫機



#### VG-999-356/EST/DS/ZBR

Dual Colors Decorative Stitches Interlock Machine with Top and Under Thread Trimmer  
高速橫筒型三針五線雙色上飾綳縫機

