



**SHING LING®**  
星菱牌工業用縫紉機  
INDUSTRIAL SEWING MACHINE



## VG-888S-TF Series

細筒型三針五線雙面飾綳縫機(附上送裝置)  
3-needle 5-thread Small Cylinder-bed Interlock  
Machine with Thread Trimmer (Top Feeder)



## 零件手冊 Spare Parts Book



星菱縫機股份有限公司  
SHING LING SEWING MACHINE CO., LTD.  
CE ISO 9001:2008/CNS 12681





# CONTENTS

MISCELLANEOUS COVERS(1)
MISCELLANEOUS COVERS(2)
MISCELLANEOUS THREAD EYELETS
MISCELLANEOUS BUSHINGS
MAIN SHAFT DRIVING MECHANISM
UPPER SHAFT - MECHANISM
NEEDLE BAR MECHANISM
SPREADER MECHANISM
PRESSER FOOT MECHANISM
SPREADER DRIVING MECHANISM
TOP FEED MECHANISM(1)
TOP FEED MECHANISM(2)
TOP FEED MECHANISM(3)
LOOPER DRIVING MECHANISM
DIFFERENTIAL FEED RATIO DEVICE
NEEDLE GUARD & FEED DRIVING MECHANISM
DIFFERENTIAL FEED RATIO DEVICE
LUBRICATION MECHANISM
COMPACT - SIZED SERVO MOTOR(1)
COMPACT - SIZED SERVO MOTOR(2)
UNDER THREAD TRIMMER
TOP THREAD TRIMMER (ELECTRIC TYPE)
UNDER THREAD TRIMMER (ELECTRIC TYPE)
ELECTRIC WIPER
PRESSER FOOT LIFTER (ELECTRIC TYPE)
TOP THREAD TRIMMER (PNEUMATIC TYPE)
PRESSER FOOT LIFTER (PNEUMATIC TYPE)(OPTIONAL)
UNDER THREAD TRIMMER (PNEUMATIC TYPE)(OPTIONAL)
THREAD STAND & SUPPORTING BOARD
PNEUMATIC CONDENSE STITCH MECHANISM ( OPTIONAL )
MECHANISM OF ELECTRIC CONDENSE STITCH ( OPTIONAL )

# 目次

	Page
機殼及外蓋(1)	1
機殼及外蓋(2)	2
過線裝置及附件	3
套管裝置	4
下軸機構(下座)	5
上軸機構	6
針棒機構	7
上飾線過線組	8
押腳機構	9
上飾線驅動機構	10
上送機構(1)車頭前座	11
上送機構(2)車頭主體	12
上送機構(3)	13
下勾針驅動機構(下座)	14
送料具驅動調整機構(下座)	15
頂針與送料具驅動調整機構(下座)	16
差動驅動調整機構 (下座)	17
給油機構	18
電子小馬達傳動機構(1)(下座)	19-1
電子小馬達傳動機構(2)(下座)	19-2
下切刀驅動機構(下座)	20
電磁式上切刀機構	21
電磁式下切刀驅動機構	22
電磁式上撥線機構	23
電磁式抬壓驅動機構	24
氣壓式上切刀驅動機構	25
氣壓式抬壓腳組與氣壓閥壓力錶(選購)	26
氣壓式下切刀驅動機構(選購)	27
線架及機頭托架組	28
氣壓式密縫機構組(選購)	29
電磁式密縫機構組(選購)	30

1

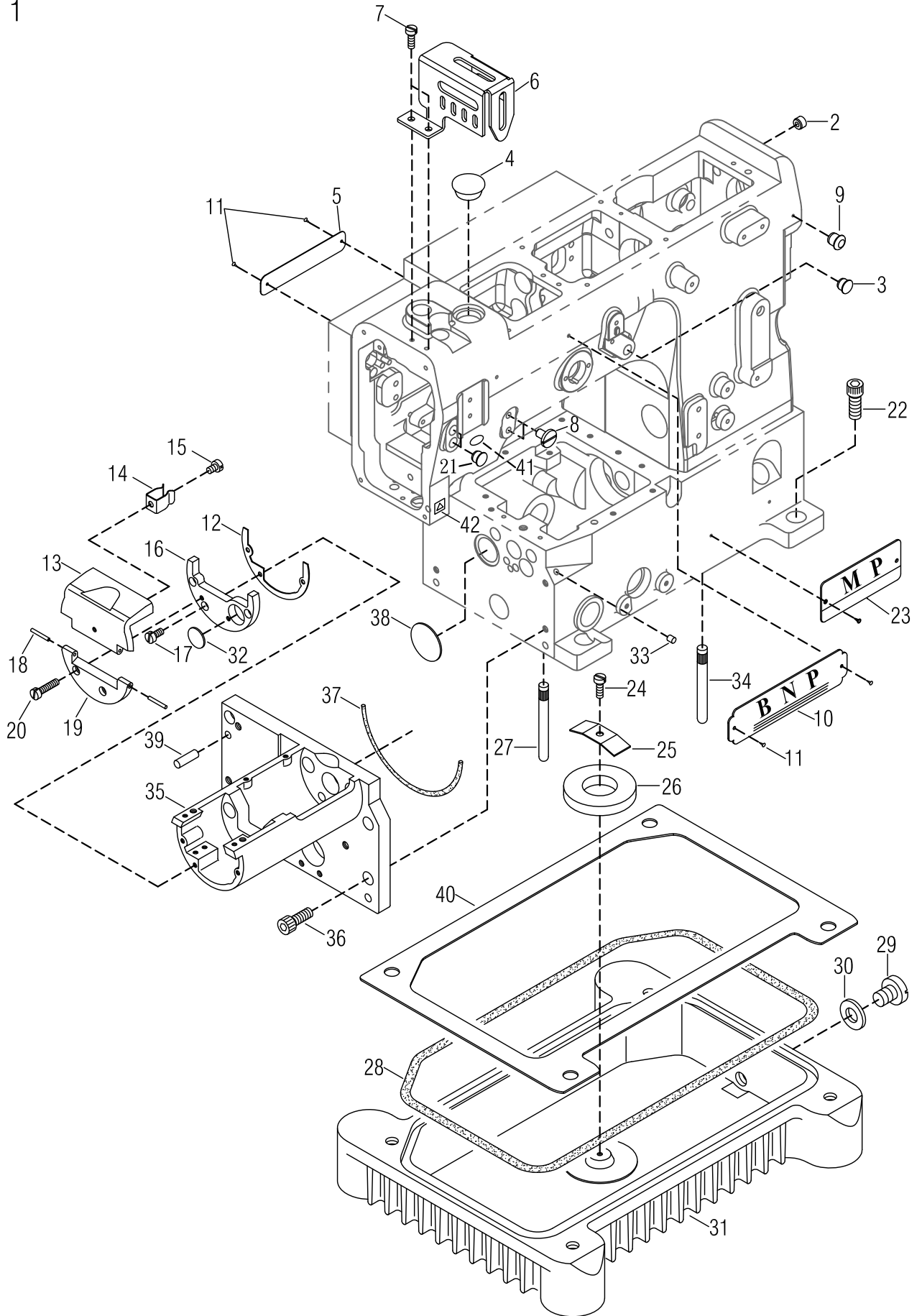

## MISCELLANEOUS COVERS(1)

## 機殼及外蓋(1)

Ref. No.	Parts No.	Description	零件名稱	Amt. Req.
1				1
2	RF08-1	Seal Plug	膠塞	1
3	M0103	Seal Plug	膠塞	1
4	M1218	Seal Plug	膠塞	1
5		Brand Name Plate	銘牌	1
6	M0106	Needle Bar Guard	針柱護罩	1
7	SV221	Screw ( M4 - 0.7 × 8 )	螺絲	2
8	GJ39	Screw ( M6 - 1.0 × 10 )	螺絲	2
9	N0220	Seal Plug	膠塞	1
10		Brand Name Plate	銘牌	1
11	FA11	Rivet ( 2 × 5 )	鉚釘	6
12	H0112-1	Cylinder Side Cover Casket	圓筒下側蓋墊片	1
13	H0113	Cylinder Side Cover ( Upper )	圓筒上側蓋	1
14	H0114	Cover Latch Spring	夾簧	1
15	SV208	Screw ( M3 X 0.5 - 4.4 )	螺絲	1
16	H0116	Cylinder Side Cover ( Lower )	圓筒下側蓋	1
17	MDA080	Screw ( M3 - 0.5 × 8 )	螺絲	3
18	VA18	Side Cover Hinge Pin	樞鈕插銷	2
19	H0119	Cylinder Side Cover Hinge	圓筒側蓋樞鈕	1
20	SV217	Screw ( M3 - 0.5 × 8 )	螺絲	2
21	M0121	Seal Plug	膠塞	2
22	SF251	Screw ( M8 - 1.25 × 20 )	螺絲	4
23		Model Plate ( See the below )	型號銘牌	1
24	SV232	Screw ( M4 - 0.7 × 10 )	螺絲	1
25	VA26	Fixed Plate	磁鐵固定壓板	1
26	VA27	Magnet Holder	磁鐵	1
27	VA28	Machine Frame Supporting Bar	機體腳樁(短)	3
28	VA29-2	Oil Reservoir Gasket	油槽止油環	1
29	SF160-1	Drain Hole Screw ( 3/8 - 24 × 8 )	螺絲	1
30	J0219	O-ring (P10)	O型油環	1
31	VA32	Oil Reservoir	油槽	1
32	H0132	Plug	圓鋁塞片	1
33	H0133	Seal Plug	鋁塞	1
34	H0134	Seal Plug	機體腳樁(長)	1
35	H0135-2	Lower Cylinder Bed	圓筒下巴	1
36	SF231NI	Screw ( M5 - 0.8 × 14 )	螺絲	4
37	H0137	Oil Reservoir Gasket	止油橡膠條	1
38	H0138	Seal Plug	圓止油墊片	1
39	H0139	Knock Pin	軸承軸	2
40	VA40	Oil Reservoir Gasket	油槽止油片	1
41	VB42-4	Sticker(UY128)	貼紙(UY128)	1
42	VB42-1	Sticker	貼紙(敬請注意)	1

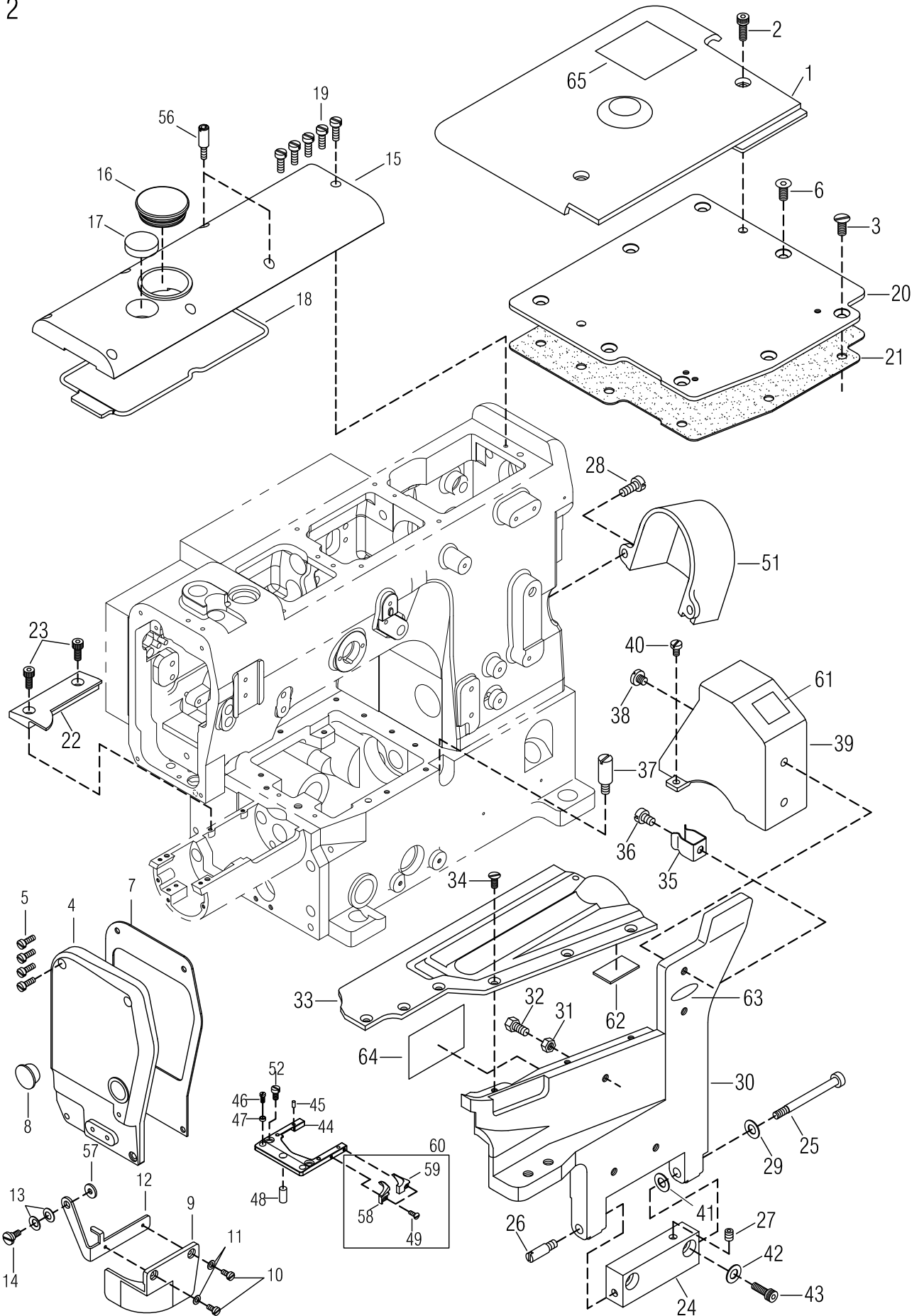

## MISCELLANEOUS COVERS(2)

## 機殼及外蓋(2)

2

Ref. No.	Parts No.	Description	零件名稱	Amt. Req.
1	H0201-1	Cloth Plate ( Large )	縫製平台	1
2	SF225	Screw ( M4 - 0.7 × 10 )	螺絲	2
3	SV224	Screw ( M4 - 0.7 × 4.3 )	螺絲	6
4	M0204-3	Arm Cover (Left)	上側蓋	1
5	SV222	Screw ( M4 - 0.7 × 12 )	螺絲	4
6	MFS080	Screw ( M4 - 0.7 × 8 )	螺絲	2
7	M0207-1	Head Cover Gasket	防油墊片	1
8	M0208	Head Cover Seal Plug	膠塞	1
9	M0209-2	Eye Guard	護目鏡片	1
10	GK08	Screw ( M3 - 0.5 x 6 )	螺絲	2
11	GE47	Washer	墊片	2
12	M0212	Eye Guard Holder	護目鏡支架	1
13	M0213	Washer	波浪華司	2
14	M0214	Screw ( M4-0.7 x 4 )	螺絲	1
15	M0215	Arm Top Cover	上蓋	1
16	M0216-1	Seal Plug	止油封塞	1
17	M0217	Oil Singh Window	外視油鏡	1
18	M0218	Top Cover Gasket	上蓋方形油環	1
19	SV241	Screw ( M4 - 0.7 × 14 )	螺絲	5
20	H0205	Crank Chamber Cover	曲軸室上蓋	1
21	H0206-1	Crank Chamber Cover Gasket	曲軸室墊片	1
22	H0213	Supplementary Slide Cover	滑件補助蓋	1
23	MDP080	Screw ( M3 - 0.5 × 8 )	螺絲	2
24	GB41	Front Cover Hinge	前蓋鉸鏈	1
25	SV225	Screw ( M4 - 0.7 × 8 )	螺絲	1
26	SV226	Screw ( M4 - 0.7 × 6 )	螺絲	1
27	SV227	Screw ( M4 - 0.7 × 5 )	螺絲	1
28	SV221	Screw ( M4 - 0.7 × 8 )	螺絲	2
29	VB29-1	Conical Spring Washer	錐形彈簧墊片	1
30	H0230-1	Front Cover ( Lower )	前蓋底座	1
31	NF27	Nut	螺帽	1
32	MFZ100	Screw ( M4 - 0.7 × 10 )	橡膠螺絲	1
33	H0233-1	Front Cover ( Upper )	前蓋頂座	1
34	SV211	Screw ( M3 X 0.5 - 6 )	螺絲	3
35	VA14	Cover Latch Spring	夾簧	1
36	MFL080	Screw ( M4 - 0.7 × 8 )	螺絲	1
37	GA22	Screw ( M4 - 0.7 × 6 )	螺絲	1
38	SV239-1	Screw ( M4 - 0.7 × 8 )	螺絲	2
39	F0239	Thread Take-up Cover ( Front )	提線護蓋	1
40	SV215	Screw ( M3 - 0.5 × 5 )	螺絲	1

\* Ref. No. 41 to 65 • • • • See the following page

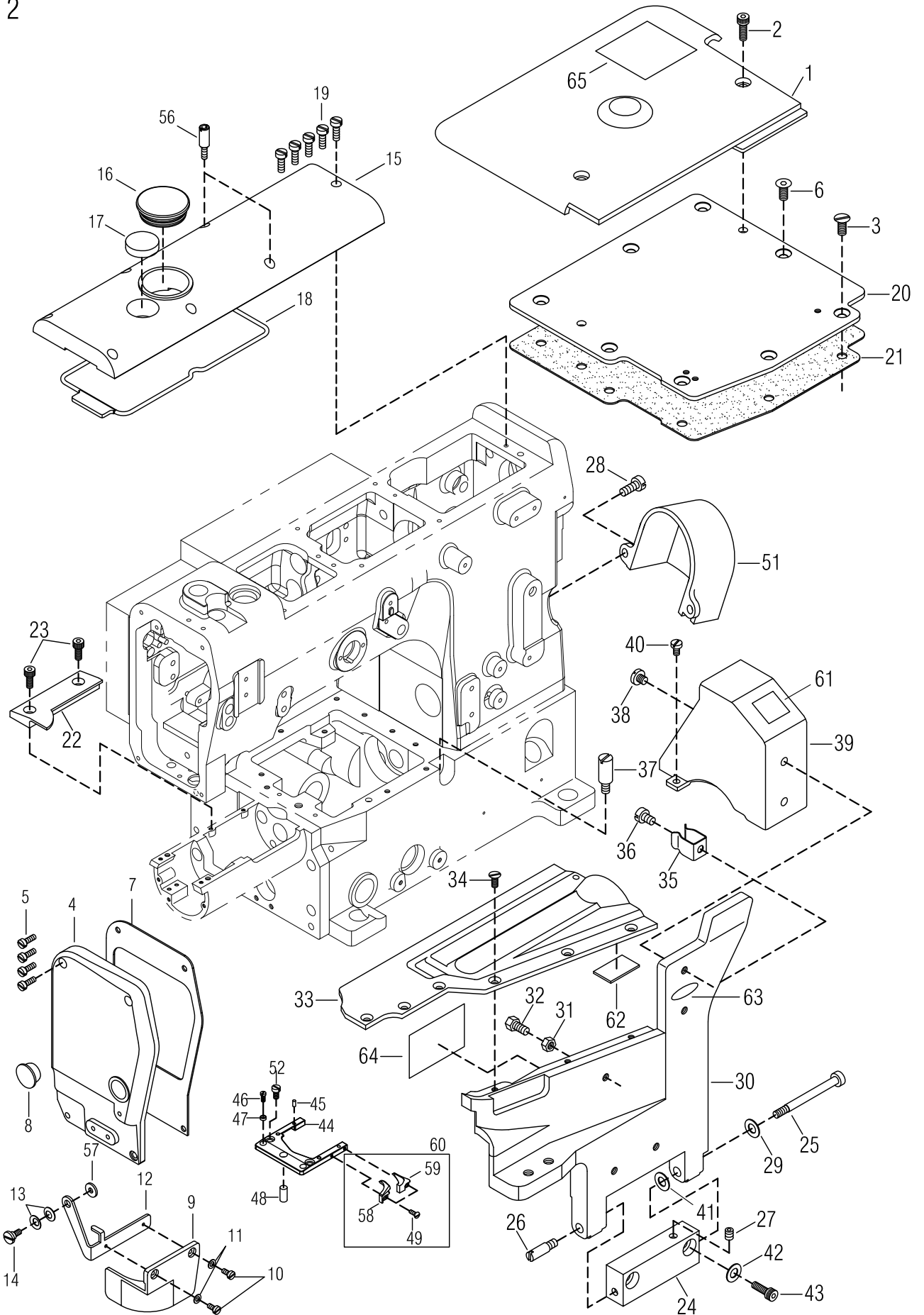



MISCELLANEOUS COVERS(2)

機殼及外蓋(2)

<u>Ref.</u> <u>No.</u>	<u>Parts</u> <u>No.</u>	<u>Description</u>	<u>零件名稱</u>	<u>Amt.</u> <u>Req.</u>
41	VB29	Conical Spring Washer	錐形彈簧墊片	1
42	VB28-0	Washer	墊片	2
43	SV231	Screw ( M4 - 0.7 × 18 )	螺絲	2
44	H0215-1	Stitch Plate Support	針板支架	1
45	VB16	Knock Pin	定出銷	2
46	MDB060	Screw ( M3 - 0.5 × 6 )	螺絲	2
47	H0217	Position Bushing	定位襯套	1
48	H0219	Knock Pin	固定銷	1
49	SF205	Screw ( M2.6 - 0.45 × 5 )	螺絲	2
50				
51	M0251	Shaft Sprocket Cover	齒輪護蓋	1
52	H0214	Screw ( M4 - 0.7 × 7 )	螺絲	2
53				
54				
55				
56	M0256	Stud ( M4 - 0.7 )	螺樁	2
57	WF04-1	Washer	墊片	1
58	M0258	Fabric Guide ( Left )	導布器 ( 左 )	1
59	M0259	Fabric Guide ( Right )	導布器 ( 右 )	1
60	M0260	Fabric Guide Set	導布器組	1
61	VB42-1	Sticker	貼紙 (敬請注意)	1
62	VB42-5	Sticker	貼紙 (海棉貼紙)	1
63	VB42-6	Sticker	貼紙 (請每日檢查油量)	1
64	VB42-7	Sticker	貼紙 (穿線圖)	1
65	VB42-9	Sticker	貼紙 (注意)	1

※ Ref.No. 1 to 40 . . . . See the preceding page.

3

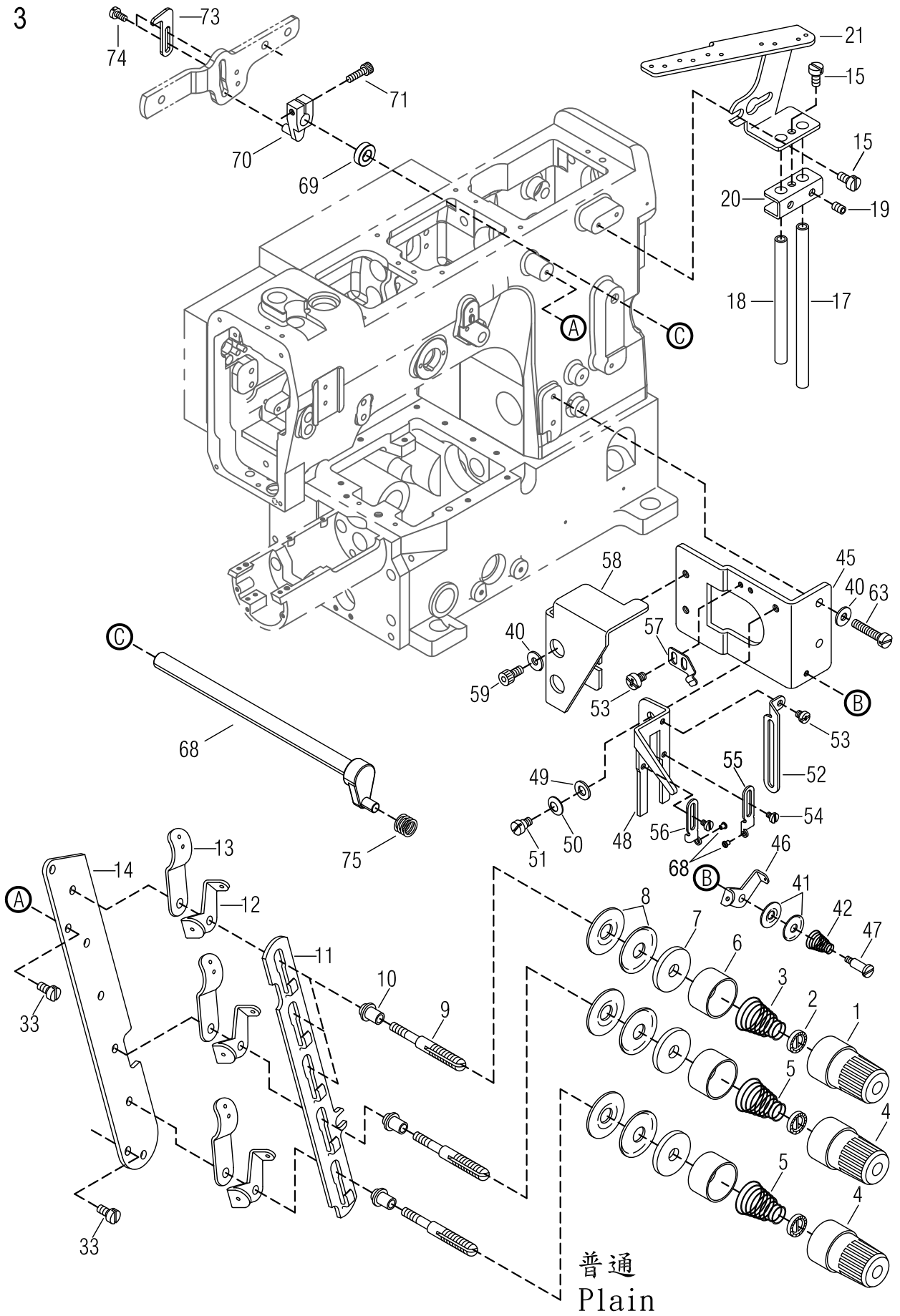

MISCELLANEOUS THREAD EYELETS

過線裝置及附件

Ref. No.	Parts No.	Description	零件名稱	Amt. Req.
1	FK20-1	Thread Tension Spring Cap ( B )	上線張力調整鈕 ( 藍 )	3
2	FK19	Tension Spring Disc Support	張力調整圓盤	5
3	VC03	Needle Thread Tension Spring	針線張力彈簧	3
4	FK20	Thread Tension Spring Cap ( R )	上線張力調整鈕 ( 紅 )	2
5	VC05	Top Cover Thread Tension Spring	上線張力彈簧	2
6	FJ21	Thread Tension Spring Retainer	上線張力彈簧固定座	5
7	FK12-1	Felt	氈墊	5
8	FK14	Tension Disc	張力過線盤(大)	10
9	VC09-1	Tension Post	上線張力彈簧支柱	5
10	VC10	Tension Post Ferrule	上線張力支柱隔環	5
11	VC11	Tension Disc Separator ( 5 Threads ) ( Optional )	上線張力圓盤鬆線滑板 (三針五線)	1
	VC11-1	Tension Disc Separator ( 6 Threads ) ( Optional )	上線張力圓盤鬆線滑板 (四針六線)	1
12	VC12	Tension Disc Eyelet	上飾線過線板	5
13	VC13	Thread Lead - in Guide	過線導片	5
14	VC14	Tension Post Support ( 5 Threads ) ( Optional )	上線張力組支柱座(三針五線)	1
	VC14-1	Tension Post Support ( 6 Threads ) ( Optional )	上線張力組支柱座 (四針六線)	1
15	SV221	Screw ( M4 - 0.7 × 8 )	螺絲	8
16	SV242	Screw ( M4 - 0.7 × 3 )	螺絲	7
17	VC17	Thread Eyelet Pipe ( Long )	過線導管 ( 長 )	1
18	VC18	Thread Eyelet Pipe ( Short )	過線導管 ( 短 )	1
19	SV227	Screw ( M4 - 0.7 × 5 )	螺絲	2
20	VC20	Thread Eyelet Pipe Stay	過線導管固定座	1
21	VC21	Thread Guide Plate ( 5 Threads ) ( Optional )	過線導板 (三針五線)	1
	VC21-1	Thread Guide Plate ( 6 Threads ) ( Optional )	過線導板 (四針六線)	1
22	16-22	Thread Pull-off Hook Unit (One Hook)	針線釋放固定座(單孔)	5
23	16-23	Thread Wiper Lever	撥線桿	3
24	16-24	Thread Pull-off Bar Holder	鬆線轉動軸	1
25				
26	16-27	Thread Wiper Lever	撥線桿	2
27	VC36	Needle Thread Retainer Spring	針線張力彈簧	1
28	16-28	Retaining Ring	扣環 ETW-4 BK	1
29	M1929	Tension Connected Lever(Front)	拉力釋放驅動連桿(前)	1
30	16-30	Stud ( M4 - 0.7 × 15 )	螺樁	1
31	VH49-1	Spring	隔震彈簧	1
32	SF228	Screw ( M4 - 0.7 × 4 )	螺絲	2
33	SV241	Screw ( M4 - 0.7 × 14 )	螺絲	2
34	M0334	Tension Release Connecting Plate	安全開關固定座	1
35	16-10	Screw ( M4 - 0.7 )	螺絲	1
36	M0336	Crank	曲柄	1
37	SF230	Screw ( M 5- 0.8 × 12 )	螺絲	1
38				
39	M0339-1	Tension Release Shaft (Optional)	張力釋放軸 (選配)	1
40	WF04	Washer	墊片	6

\* Ref. No. 41 to 77 . . . . . See the following page

3-1

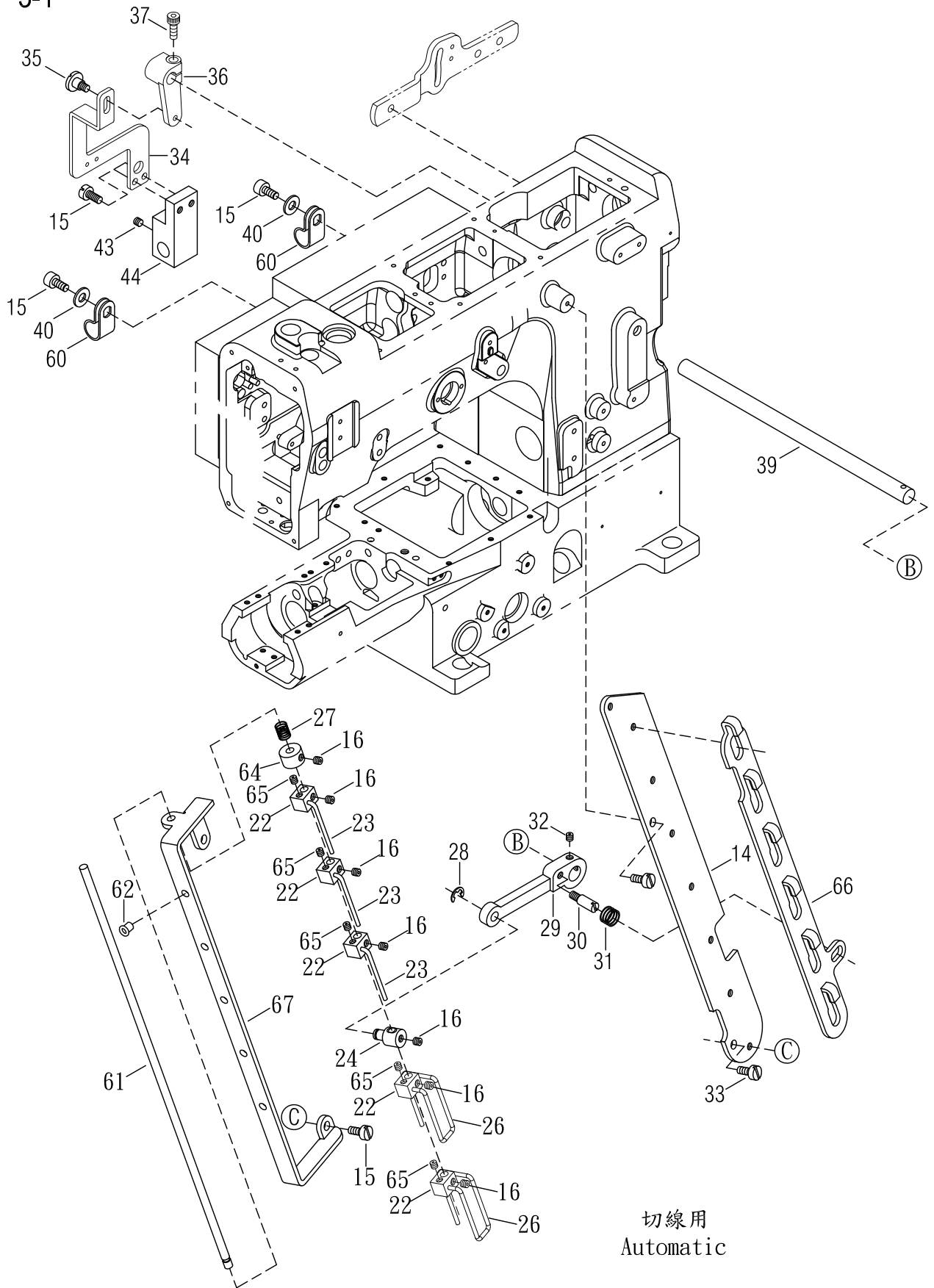

切線用  
Automatic

## MISCELLANEOUS THREAD EYELETS

## 過線裝置及附件

3

Ref. No.	Parts No.	Description	零件名稱	Amt. Req.
41	FC24	Top Cover Tension Disc(Small)	上飾線過線盤(小)	2
42	VC42	Supplementary Tension Spring	彈簧	1
43	SV260	Screw ( M6 - 1.0 × 5 )	螺絲	2
44	16-6-1	Tension Release Block	壓簧固定座	1
45	VC45	Thread Take-up Eyelet Bracket	提線組托架	1
46	VC46	Looper Thread Eyelet	下勾針過線板	1
47	SV218	Screw ( M3 - 0.5 )	螺絲	1
48	VC49-1	Thread Take-up Eyelet Holder	提線托板	1
49	VB29	Washer	墊片	1
50	VB29-1	Conical Spring Washer	錐形彈簧墊片	1
51	N0344	Screw ( M4 - 0.7 × 6.5 )	螺絲	1
52	VC53-1	Looper Thread Guide	下飾線托線板	1
53	SV210	Screw ( M3 - 0.5 × 4 )	螺絲	3
54	SV206	Screw ( M2.5 - 0.45 × 3.5 )	螺絲	2
55	VC55-1	Thread Take - up Eyelet ( Right )	調線板 ( 右 )	1
56	VC57-1	Thread Take - up Eyelet ( Left )	調線板 ( 左 )	1
57	VC58	Latch Spring	鎖門彈簧	1
58	VC59-3	Thread Take - up Cover ( Rear )	提線護蓋 ( 後 )	1
59	SF224	Screw ( M4 - 0.7 × 8 )	螺絲	2
60	FL13	Cord Clamp	配線固鈕 UC-1	2
61	16-19	Thread Pull-off Bar	過線鬆線桿	1
62	FA20	Ceramic Guide	陶瓷	5
63	SF221	Screw ( M4 - 0.7 × 20 )	螺絲	2
64	16-14	Collar	止推軸環	1
65	SF106	Screw ( SM1/8 - 44 × 3.8 )	螺絲	5
66	16-35	Tension Disc Separator (5 Threads)(Optional)	過線張力盤分離架(三針五線)	1
	16-35-1	Tension Disc Separator (6 Threads)(Optional)	過線張力盤分離架(四針六線)	
67	16-182	Thread Pull-off Eyelet (5 Threads)(Optional)	過線鬆線架(三針五線)	1
	16-18-1	Thread Pull-off Eyelet (6 Threads)(Optional)	過線鬆線架(四針六線)	
68	M0368	Tension Release Shaft	拉力釋放曲軸	1
69	M0369	Washer	墊圈	1
70	VH46	Tension Release Lever	拉力釋放槓桿	1
71	SV223	Screw ( M4 - 0.7 × 14 )	螺絲	1
72				
73	VH43	Lifter Lever Stop	提升限位片	1
74	SF114	Screw ( SM9 / 64 - 40 × 7 )	螺絲	2
75	VH49	Vibration Absorb Spring	防震彈簧	1
76				
77	J0865-2	Ceramic	陶瓷	2

※ Ref. No. 1 to 40 . . . . . See the preceding page.

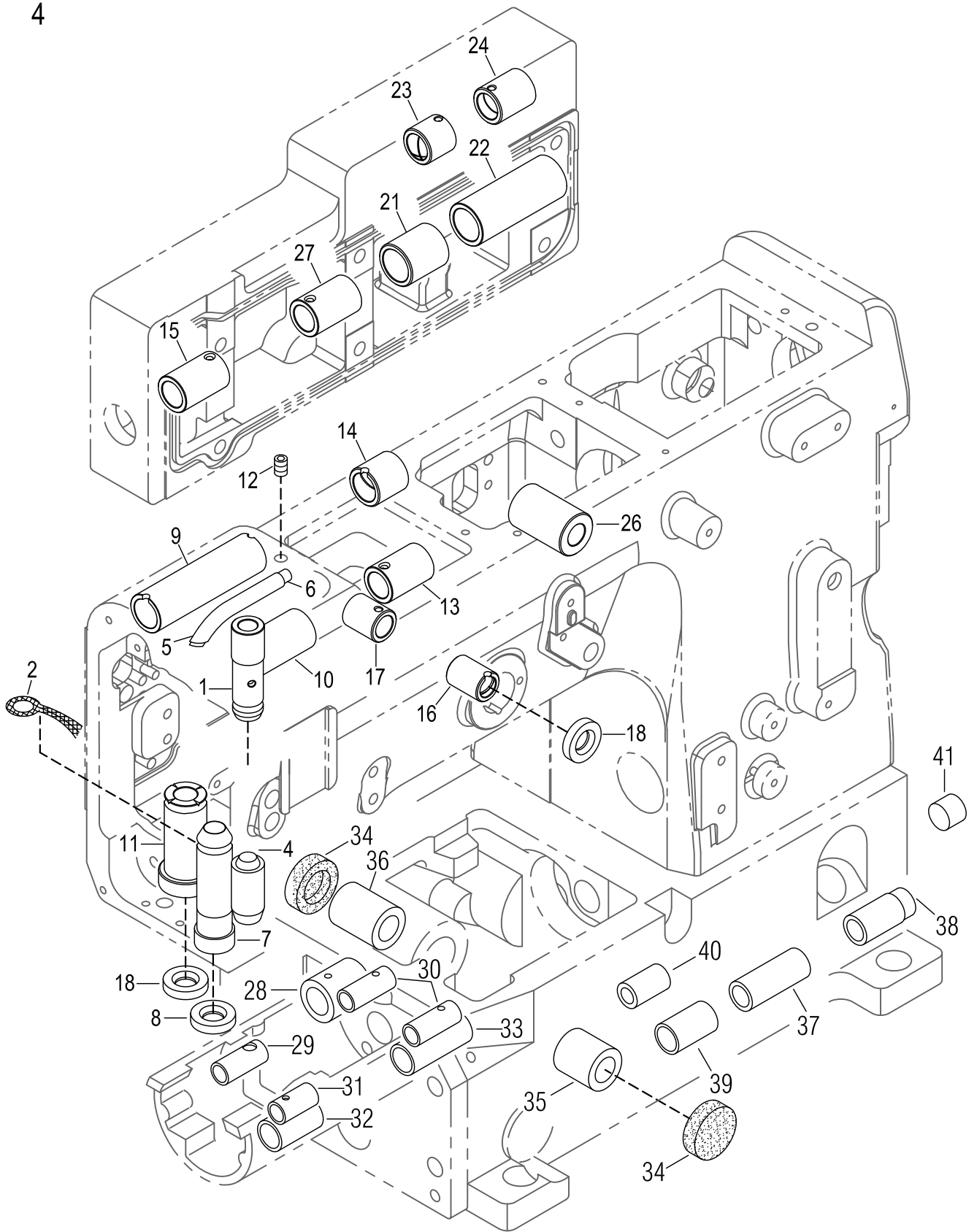

## MISCELLANEOUS BUSHINGS

## 套管裝置

4

Ref. No.	Parts No.	Description	零件名稱	Amt. Req.
1	M0401-1	Needle Bar Bushing (Upper)	針柱套筒(上)	1
2	M0402	Oil Wick	油蕊	1
3				
4	M0404-1	Needle Bar Bushing (Lower)	針柱套筒(下)	1
5	VM05	Needle Bar	導油銅管	1
6	VM07	Oil Wick	油蕊	1
7	M0407-1	Persser Bar Bushing	押腳套筒	1
8	VD04	Oil Seal	油封	1
9	M0409-1	Spreader Driving Shaft Bushing(Left)	上飾線結線器傳動軸套管(左)	1
10	M0410	Spreader Driving Shaft Bushing(Left)	上飾線結線器傳動軸套管(左)	1
11	M0411	Spreader Driving Bar Bushing	上飾線結線套管	1
12	SV250	Screw ( M5 - 0.8 × 5 )	螺絲	1
13	M0413-1	Spreader Driving Shaft Bushing(Right)	上飾線結線器傳動軸套管(右)	1
14	M0414-1	Spreader Driving Shaft Bushing(Right)	上飾線結線器傳動軸套管(右)	1
15	M0415-1	Top Feed Shaft Bushing(Left)	上送料齒傳動軸套管(左)	1
16	N0410-1	Needle Thread Take-up Bushing (Front)	針線揚線套管(前)	1
17	M0417-1	Needle Thread Take-up Bushing (Rear)	針線揚線套管(後)	1
18	M0418	Oil Seal	止油環	2
19				
20				
21	M0421-1	Top Shaft Bushing (Middle)	上送料齒傳動軸套管(中)	1
22	M0422-1	Top Shaft Bushing (Right)	上送料齒傳動軸套管(右)	1
23	M0423-1	Top Feed Bar Lift Shaft Bushing ( Left )	上送料齒差動套管(左)	1
24	M0424	Top Feed Bar Lift Shaft Bushing ( Right )	上送料齒差動套管(右)	1
25				
26	M0426	Foot Lifter Lever Bushing	抬押腳連桿套筒	1
27	M0427-1	Top Shaft Bushing (Middle)	上送料齒傳動軸套管(中)	1
28	H0412-1	Lower Shaft Bushing	下傳動軸套管	1
29	H0413-1	Lower Shaft Bushing	差動送料具套管	1
30	H0414-1	Differential Feed Bar Shaft Bushing ( Right )	送料具傳動軸套管(右)	2
31	H0415-1	Differential Feed Bar Shaft Bushing ( Left )	送料具傳動軸套管(左)	1
32	H0416-1	Feed Bar Lift Shaft Bushing ( Left )	差動送料具傳動軸套管(左)	1
33	H0417-1	Feed Bar Lift Shaft Bushing ( Right )	差動送料具傳動軸套管(右)	1
34	VD21	Seal Plug	止油封塞	2
35	VD19-1	Looper Driving Shaft Bushing ( Front )	下勾針傳動軸套管(前)	1
36	VD20-1	Looper Driving Shaft Bushing ( Rear )	下勾針傳動軸套管(後)	1
37	H0421-1	Micro Differentiaial Feed Adjustment Bushing ( Left )	微調差動軸套管(左)	1
38	H0422-1	Micro Differentiaial Feed Adjustment Bushing ( Right )	微調差動軸套管(右)	1
39	H0423-2	Rocker Shaft Bushing	搖臂軸套管	1
40	H0424	Feed Bar Lift Shaft Bushing ( Rear )	送料具傳動軸套管(後)	1
41	H0425	Seal Plug	塑鋼塞	2

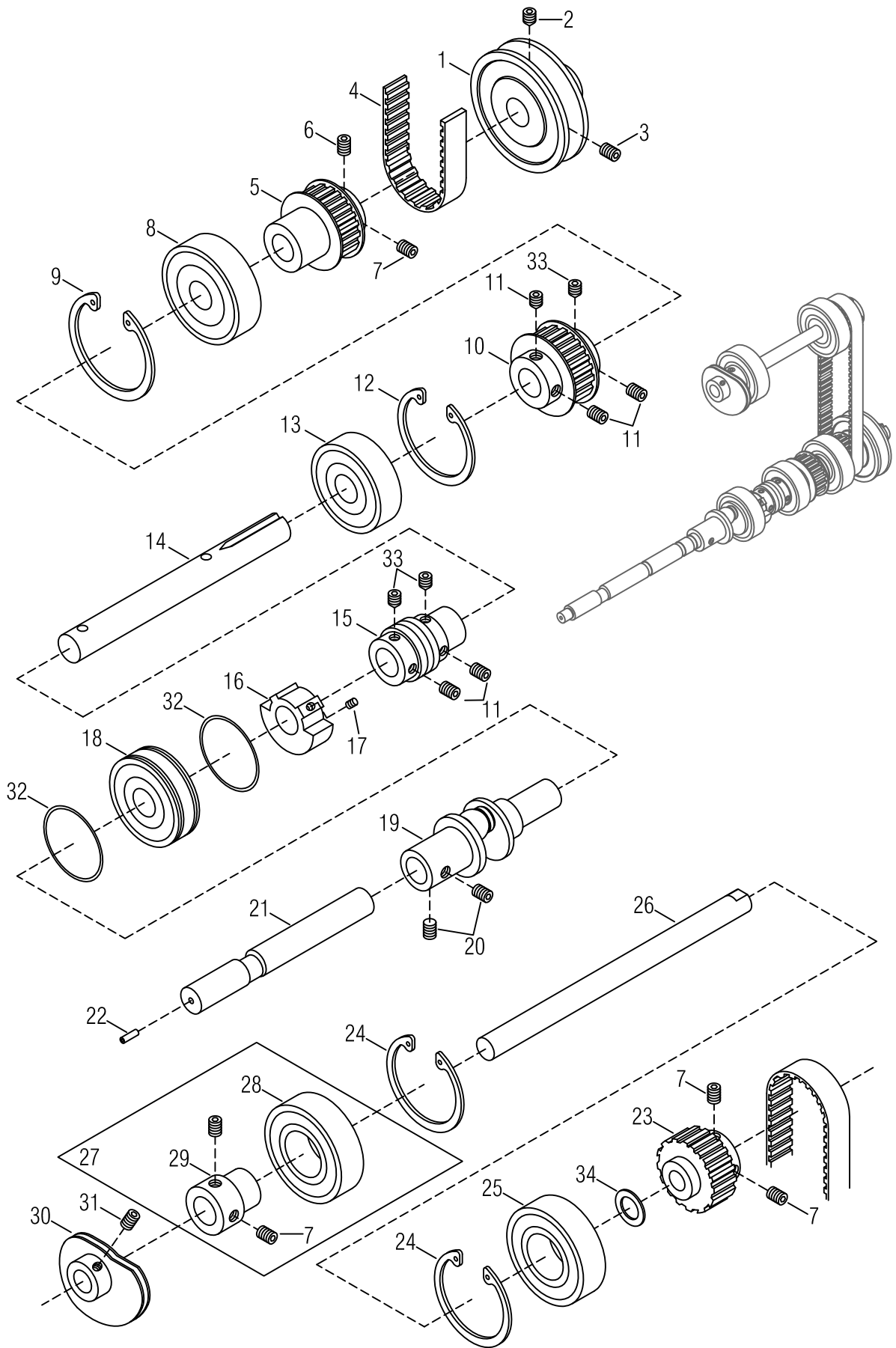



MAIN SHAFT DRIVING MECHANISM

下主軸傳動機構

5

Ref. No.	Parts No.	Description	零件名稱	Amt. Req.
1	VE01	Pulley	皮帶輪	1
2	SV261	Screw ( M6 - 1.0 × 8 )	螺絲(尖)	4
3	SV264	Screw ( M6 - 1.0 × 8 )	螺絲	1
4	VE04-1	Timing Belt	齒形皮帶	1
5	G0505-1	Shaft Sprocket ( Lower )	齒形皮帶輪	1
6	SV257	Screw ( M5 - 0.8 × 7 )	螺絲	1
7	SV250	Screw ( M5 - 0.8 × 5 )	螺絲	5
8	VE06	Ball Bearing ( Right )	滾珠培林(右)	1
9	VE07	Retaining Ring	扣環	1
10	K0407-2	Main Shaft Sprocket ( Lower )	下主軸齒形輪	1
11	SF240	Screw ( M6 - 1 × 6 )	螺絲	7
12	VE09	Retaining Ring	扣環	1
13	VE10	Ball Bearing ( Middle )	滾珠培林(中)	1
14	M0514-1	Lower Shaft ( Right )	下傳動軸(右)	1
15	VE12	Oil Pump Driving Worm	油泵傳動螺桿	1
16	H0516	Counterweight ( Small )	平衡配重凸輪	1
17	SV227	Screw ( M4 - 0.7 × 5 )	螺絲	2
18	GE11-6	Ball Bearing ( Left )	滾珠培林(左)	1
19	H0519-1	Lower Crankshaft	下曲軸	1
20	SV260	Screw ( M6 - 1 × 5 )	螺絲	2
21	H0521-3	Lower Shaft ( Left )	下傳動軸(左)	1
22	H0522	Seal Plug	塑鋼塞	1
23	G0542-5	Thread Take-up Shaft Sprocket ( Upper )	上提線齒形輪	1
24	VE21	Retaining Ring	扣環	2
25	VE22	Ball Bearing	滾珠培林	1
26	F0526-1	Looper Thread Take-up Shaft	下勾針提線主軸	1
27	VE25	Adapter ( Left ) , C . Set	軸環組(左)	1
28	VE26LU	Ball Bearing	滾珠培林	1
29	VE27	Collar	軸套	1
30	F0530	Looper Thread Take-up	下勾針提線輪	1
31	SF142	Screw( SM7/32 - 32 × 4 )	螺絲	2
32	GE59	Oil Seal	油封	2
33	SV271	Screw ( M6 - 1.0 × 6 )	螺絲(尖)	1
34	F1043	Washer	墊片	1

6

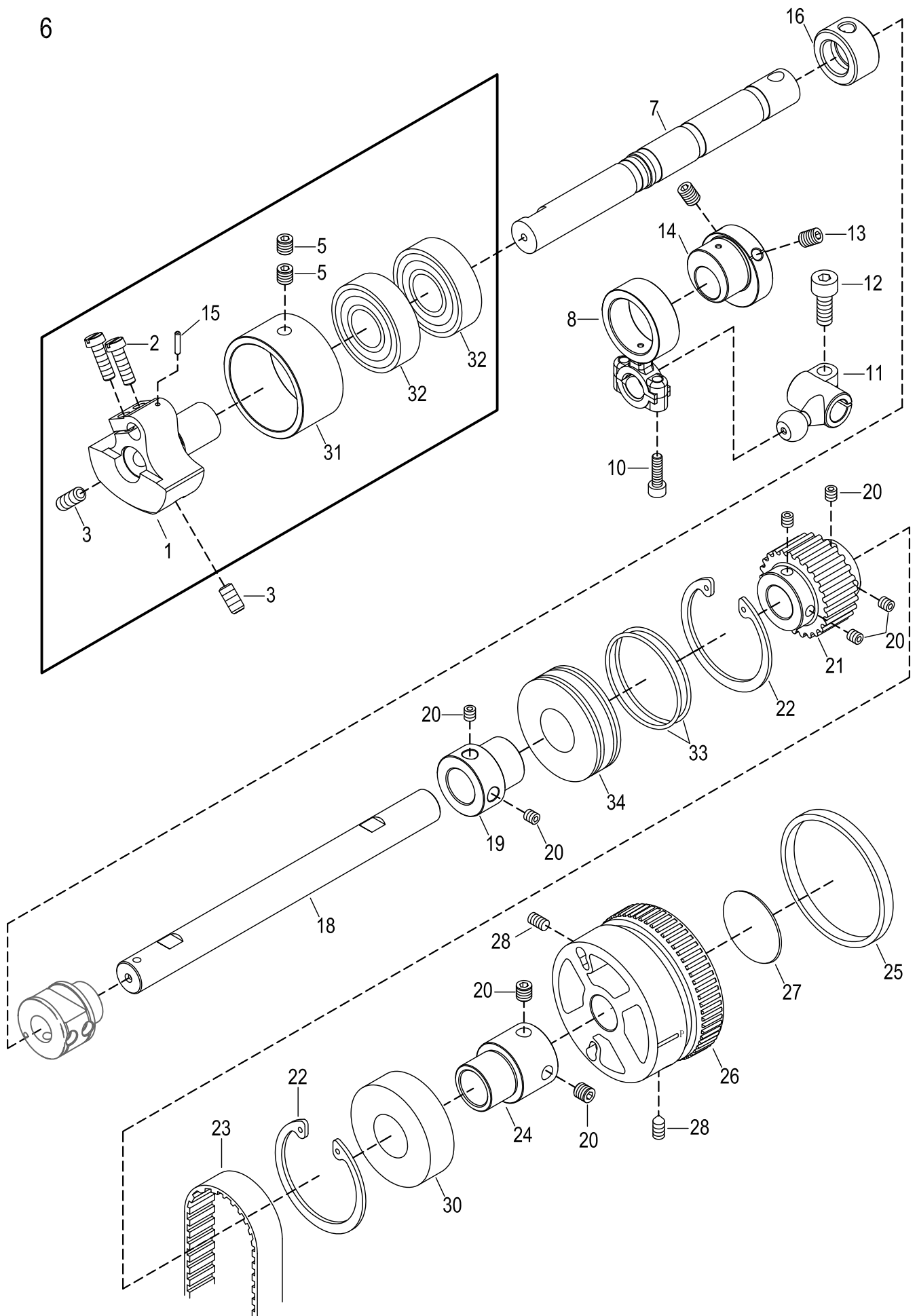

## UPPER SHAFT - MECHANISM

## 上軸機構

6

Ref. No.	Parts No.	Description	零件名稱	Amt. Req.
1	M0601	Counterweight	凸輪	1
2	N0712NI	Screw ( M5 - 0.8 × 10 )	螺絲	2
3	M0603	Screw ( M8 - 1 × 15 )	螺絲	2
4				
5	S0803	Screw ( M6 - 0.8 × 4 )	螺絲	2
6				
7	M0607-2	Upper Chank Shaft	上曲軸	1
8	N0636-1	Connecting Rod	萬向連桿	1
9				
10	SV223	Screw ( M4 - 0.7 × 14 )	螺絲	2
11	N0639	Guide Fork	傳動桿	1
12	SV268	Screw ( M6 - 1.0 × 16 )	螺絲	1
13	SV264	Screw ( M6 - 1 × 8 )	螺絲	2
14	N0621	Eccentric Thread Take - up	揚線偏心輪	1
15	M0615	Fastener Pin	固定銷	1
16	N0616	Oil Sleeve	聚油套環	1
17				
18	M0618-1	Upper Shaft	上軸	1
19	N0607	Adapter	軸套管	2
20	SF240	Screw ( M6 - 1.0 × 6 )	螺絲	8
21	GF08	Upper Shaft Sprocket ( Upper )	上主軸齒形輪 ( 上 )	1
22	VE09	Retaining Ring	扣環	2
23	N0608	Timing Belt(GT560-5GT)	齒形皮帶	1
24	M0623-1	Adapter	軸套管	1
25	F0639-2	Color Ring(Orange-1585U)	橡膠環(橘色)	1
26	G0601-2	Handwheel	手推輪	1
27	VF04-1	Handwheel Mark	手推輪銘牌	1
28	SF241	Screw ( M6 - 1 × 10 )	螺絲	2
29				
30	VE06	Ball Bearing	滾珠軸承	1
31	M0631	Upper Shaft Sleeve	上軸培林襯套	1
32	M0632	Ball Bearing	滾珠軸承	2
33	L0528	Oil Seal	油封	2
34	M0634N	Ball Bearing	滾珠軸承	1

7

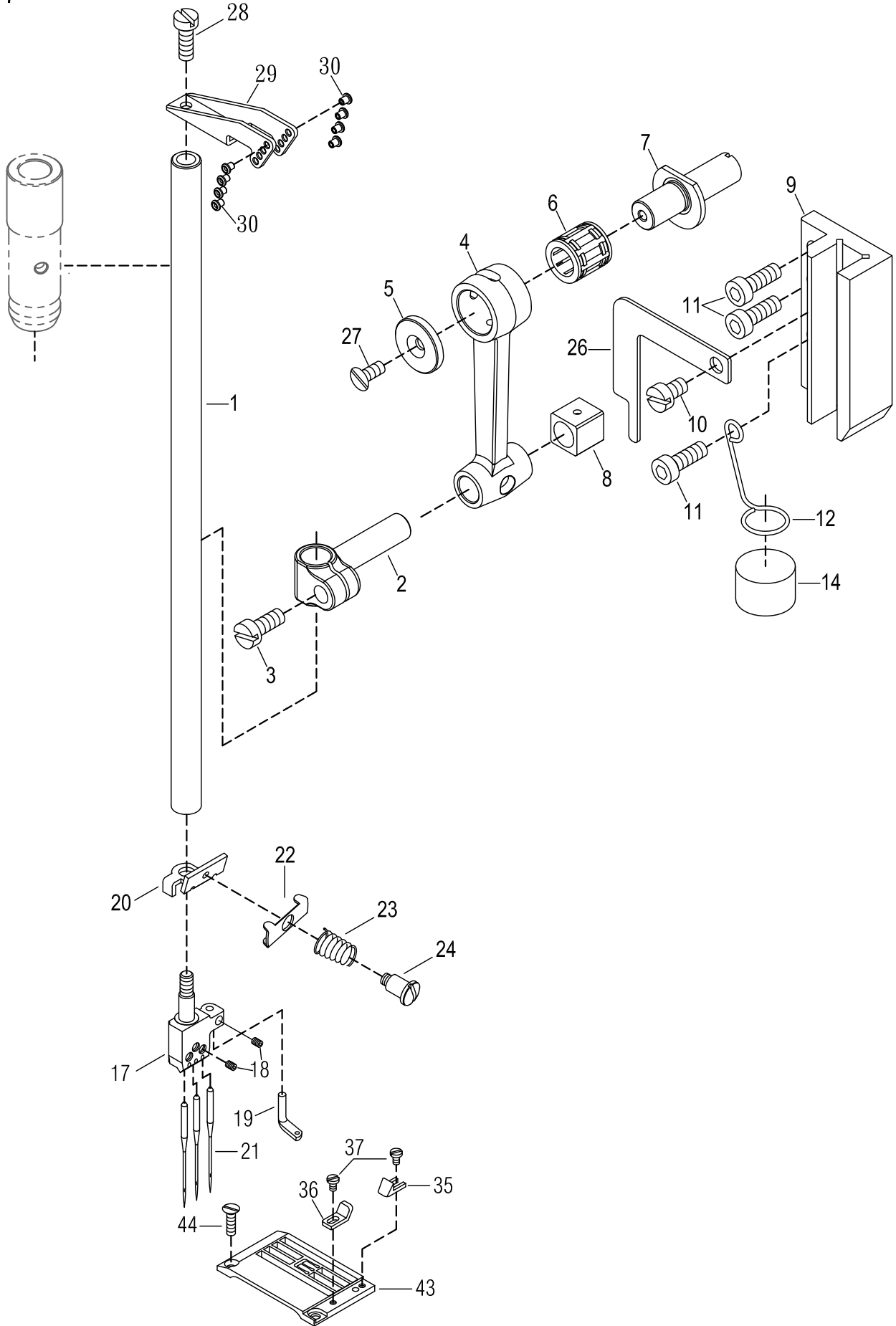

NEEDLE BAR MECHANISM			針棒機構	7
Ref. No.	Parts No.	Description	零件名稱	Amt. Req.
1	GG04-2	Needle Bar	針柱	1
2	M0702-2	Needle Bar Bracket	針柱夾塊	1
3	MFB100	Screw (M4-0.7x10)	螺絲	1
4	M0704	Connecting Rod	連桿	1
5	M0705	Ring	襯墊	1
6	M0706	Roller Bearing	滾針培林	1
7	M0707-1	Connecting Rod Pin	連桿插銷	1
8	VG22	Slide Block	針柱定位滑塊	1
9	M0709	Needle Bar Guide	針柱定位導槽	1
10	GB35	Screw ( M4 - 0.7 × 5 )	螺絲	1
11	SF226	Screw ( M4 - 0.7 × 12 )	螺絲	3
12	M0712	Spring	固定線	1
14	J0211	Felt	氈墊	1
17	M0717-240	Needle Clamp ( 240 )	針鐮 ( 2 針 4.0 L )	1
	M0717-248	Needle Clamp ( 248 )	針鐮 ( 2 針 4.8 L )	
	M0717-352	Needle Clamp ( 352 )	針鐮 ( 3 針 5.2 L )	
	M0717-356	Needle Clamp ( 356 )	針鐮 ( 3 針 5.6 L )	
	M0717-360	Needle Clamp ( 360 )	針鐮 ( 3 針 6.0 L )	
	M0717-364	Needle Clamp ( 364 )	針鐮 ( 3 針 6.4 L )	
18	SF106	Screw ( SM1 / 8 - 44 × 2.7 )	螺絲	4
19	M0719	Top Cover Thread Eyelet	上飾線過線桿	1
20	M0720-1	Thread Retainer Disc Support	針線張力導板	1
21	UY128GAS-11	Needle ( UY128 GAS#11 )	針	3
22	FC33	Needle Thread Retainer Disc	針線張力調整組壓板 ( 小 )	1
23	M0731	Needle Thread Retainer Spring	針線張力彈簧	1
24	M0724-1	Screw ( M3-0.5 )	螺絲	1
26	M0726	Fixed Plate	固定壓板	1
27	SV211	Screw ( M3 - 0.5 × 6 )	螺絲	1
28	SF114	Screw ( SM9 / 64 - 40 × 7.5 )	螺絲	1
29	N0727-1	Needle Bar Thread Eyelet	針柱頂線過線桿	1
30	J0865-2	Ceramic	陶瓷	8
35	VG35	Fabric Guide ( Right )	布導器 (右)	1
36	VG36	Fabric Guide ( Left )	布導器 (左)	1
37	SV102	Screw ( SM3/32 - 56 × 5 )	螺絲	2
43	M0979-240	Stitch Plate ( 240 )	針板(2針4.0)	1
	M0979-248	Stitch Plate ( 248 )	針板(2針4.8)	
	M0979-3561	Stitch Plate ( 356 )	針板(3針5.6)	
	M0979-356CT	Stitch Plate ( 356 )	針板(3針5.6)(高士線用)	
	M0979-360	Stitch Plate ( 360 )	針板(3針6.0)	
	M0979-364	Stitch Plate ( 364 )	針板(3針6.4)	
	M0979-460	Stitch Plate ( 460 )	針板(4針6.0)	
	M0979-464	Stitch Plate ( 464 )	針板(4針6.4)	
M0979-460S	Stitch Plate ( 460 )	針板(4針6.0)(細針用)		
44	SV215	Screw ( M3 - 0.5 × 5 )	螺絲	2

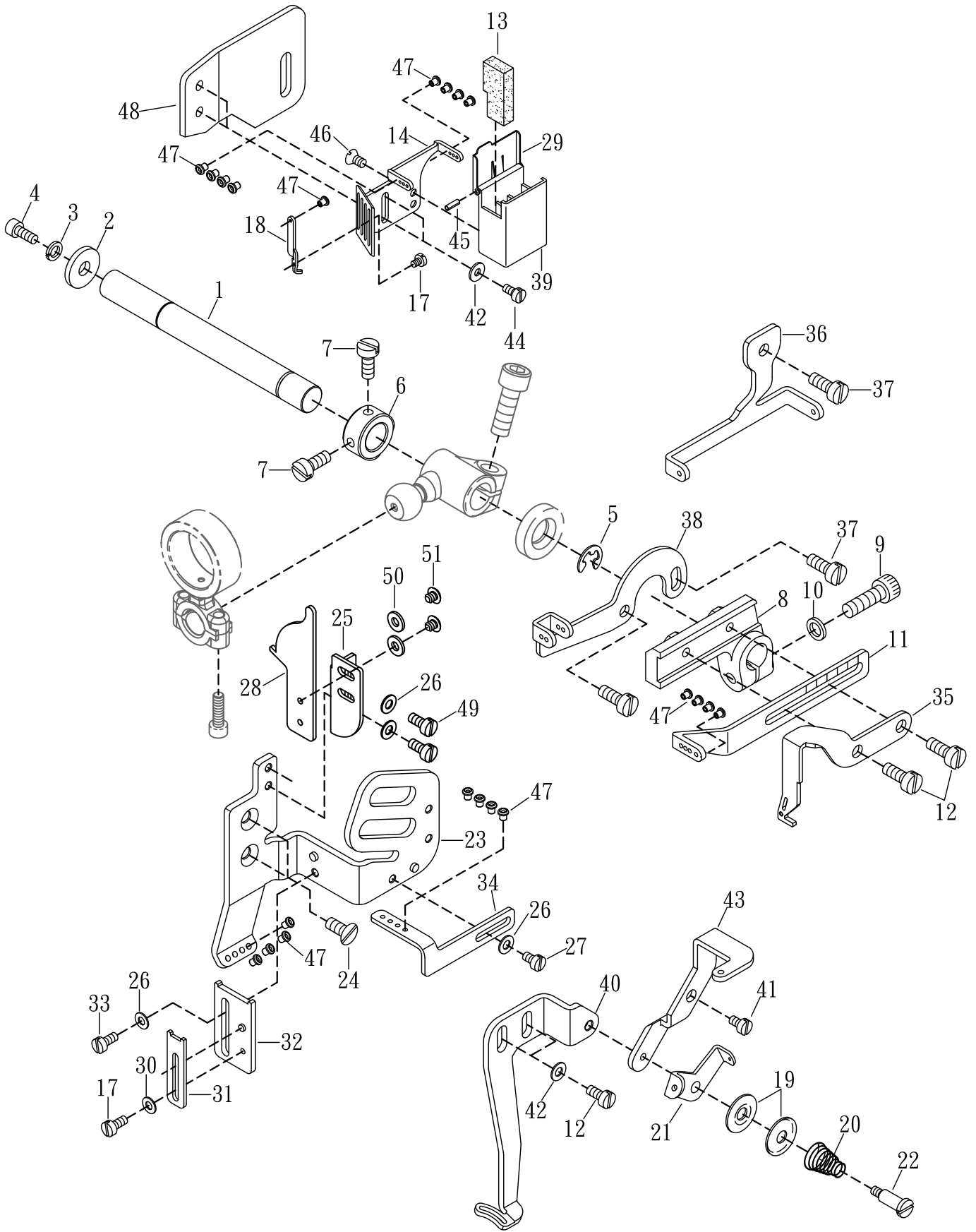

## SPREADER MECHANISM

## 上飾線過線組

8

Ref. No.	Parts No.	Description	零件名稱	Amt. Req.
1	M0801-2	Lifter Shaft	軸	1
2	VI08	Washer	墊片	1
3	SW03	Spring Washer	彈簧墊片	1
4	SF224	Screw ( M4 - 0.7 × 8 )	螺絲	1
5	35-27	Ring	扣環	1
6	GJ15	Collar ( 10 × 17 × 8 mm )	軸環	1
7	SF228	Screw ( M4 - 0.7 × 4 )	螺絲	2
8	M0808	Bracket	固定座	1
9	SF237	Screw ( M5 - 0.8 × 14 )	螺絲	1
10	SW06	Spring Washer	彈簧墊片	1
11	VF35-2	Needle Thread Take - up	針線揚線桿	1
12	SV221	Screw ( M4 - 0.7 × 8 )	螺絲	4
13	VC26	Felt	氈墊	1
14	N0357-1	Needle Thread Eyelet	導線過線架	1
15	SV310	Screw ( M3.5 - 0.6 × 8 )	螺絲	2
16				
17	SV206	Screw ( M2.5 - 0.45 × 3.5 )	螺絲	5
18	F0367-1	Thread Eyelet Support	導線支柱	5
19	FC24	Top Cover Tension Disc(Small)	上飾線過線盤(小)	2
20	VC42	Supplementary Tension Spring	彈簧	1
21	VC46	Looper Thread Eyelet	下勾針過線板	1
22	SV218	Screw ( M3 - 0.5 )	螺絲	1
23	M0823-4	Needle Thread Eyelet	針柱過線座	1
24	SV224	Screw ( M4 - 0.7 × 7 )	螺絲	2
25	N0379	Adjusting lever	可調式導板	1
26	GE47	Washer	墊片	5
27	SV208	Screw ( M3 - 0.5 × 4.4 )	螺絲	2
28	N0378-1	Needle Thread Guard	針線導架	1
29	VC25-1	SP Container Cover	矽油槽蓋	1
30	M0830	Washer	墊片	2
31	M0831	Thread Eyelet	過線板	1
32	M0832	Needle Thread Guide	針線導架	1
33	SV215	Screw ( M3 - 0.5 × 5 )	螺絲	1
34	M0834-2	Thread Eyelet	過線板	1
35	M0835	Top Cover Thread Take - up	上飾線揚線桿	1
36	M0836	Top Cover Thread Eyelet ( Right )	上飾線過線桿 ( 右 )	1
37	SV229	Screw ( M4 - 0.7 × 8 )	螺絲	3
38	M0838	Top Cover Thread Eyelet ( Right )	上飾線過線桿 ( 右 )	1
39	VC25	SP Cover	矽油槽	1
40	G0840	Top Cover Thread Guide	上飾線座架	1

\* Ref. No. 41 to 51 . . . . . See the following page

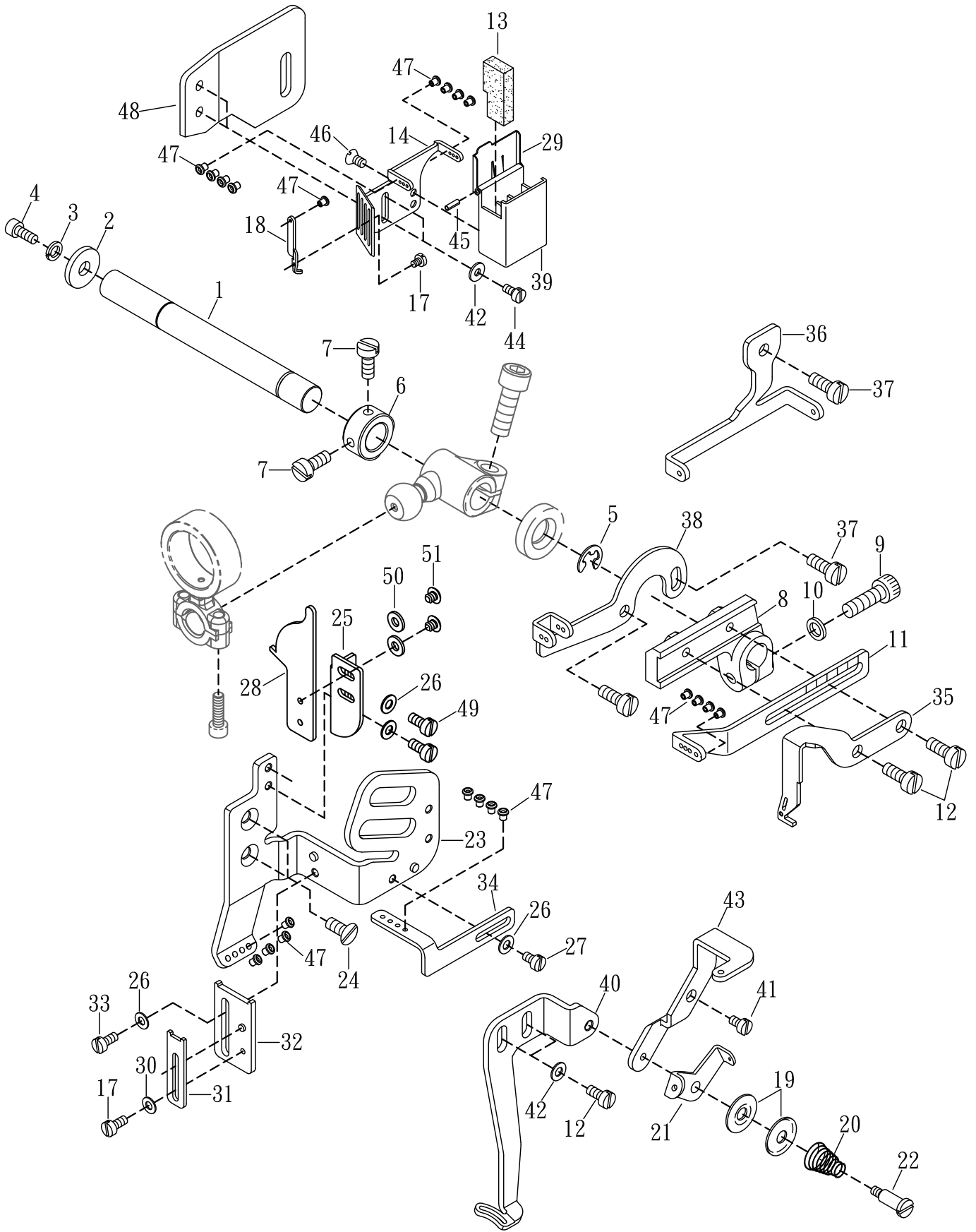



## SPREADER MECHANISM

SPREADER MECHANISM			上飾線過線組	8
Ref. No.	Parts No.	Description	零件名稱	Amt. Req.
41	J0426NI	Screw ( SM 11/64 - 40 × 4 )	螺絲	1
42	WF03	Washer	墊片	2
43	M0843	Supplementary Thread Guide	上飾線過線導板	1
44	GB37	Screw ( M 4- 0.7 × 8 )	螺絲	2
45	PF10-1	SP Felt Stay	固定銷	1
46	SF111	Screw ( SM9/64 - 40 × 6.7 )	螺絲	2
47	J0865-2	Ceramic	陶瓷	21
48	M0848	Bracket	固定板	1
49	SV210	Screw ( M3 - 0.5 × 4 )	螺絲	2
50	GE57	Washer	墊片	2
51	GB08	Screw ( M3 - 0.5 × 3.5 )	螺絲	2

\* Ref. No. 1 to 40 . . . . . See the preceding page.

9

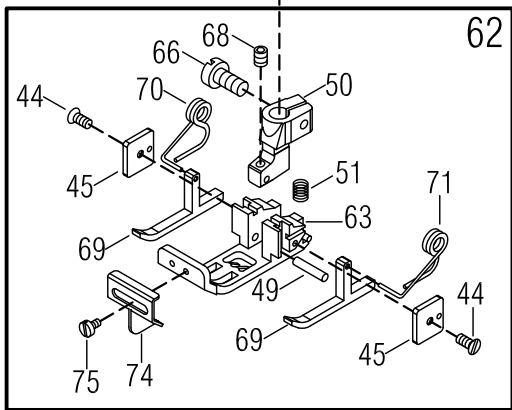
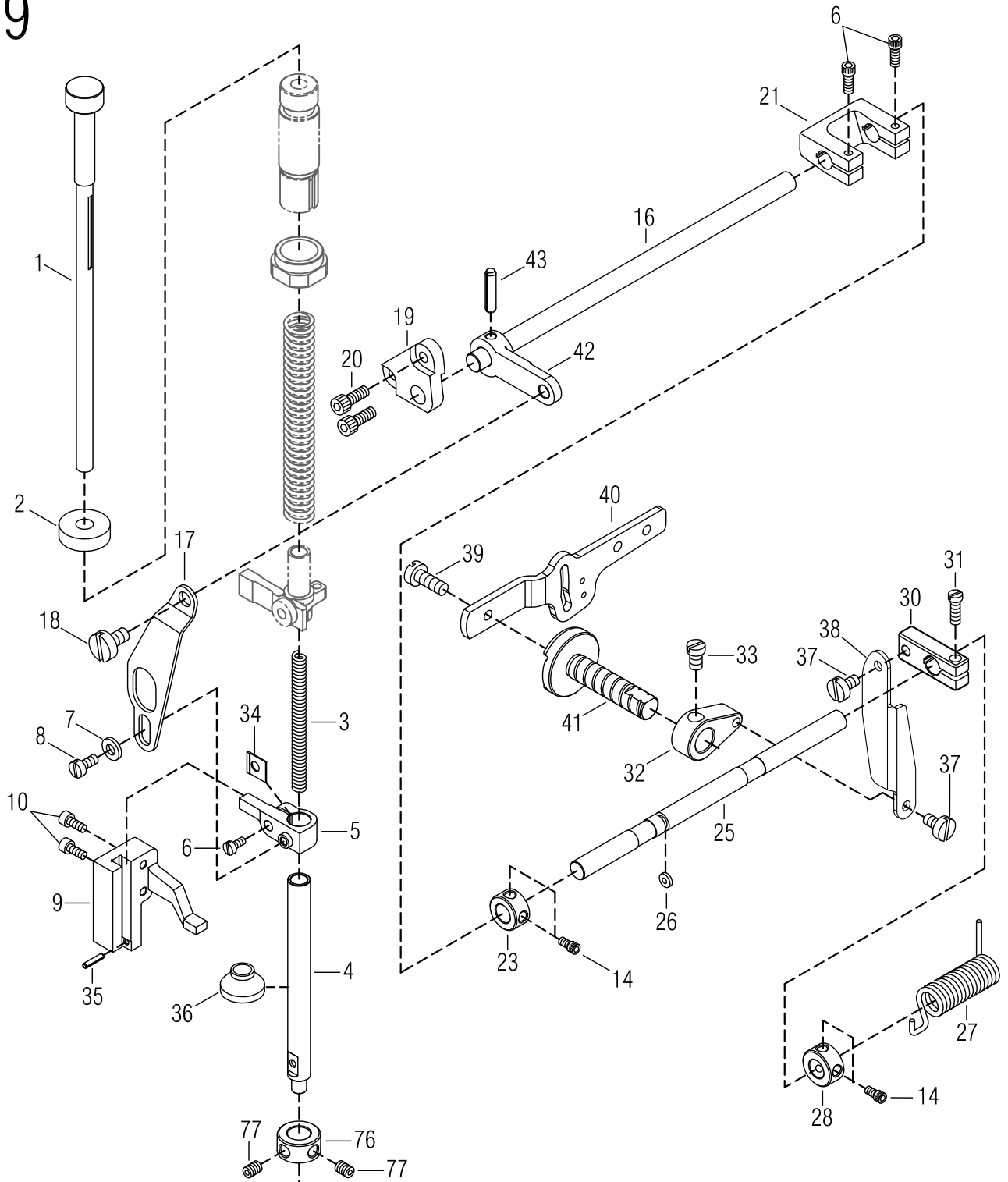

62

## PRESSER FOOT MECHANISM

## 押腳機構

9

Ref. No.	Parts No.	Description	零件名稱	Amt. Req.
1	M0901	Presser Spring Regulator	調節棒	1
2	M0902	Lock Nut	螺帽	1
3	M0903	Presser Foot Spring	彈簧	1
4	M0904-1	Presser Bar	押腳棒	1
5	M0905	Presser Bar Connecting Bracket	壓腳固定臂	1
6	SV222	Screw ( M4 - 0.7 × 12 )	螺絲	1
7	WF04-1	Washer	墊片	1
8	M0908	Screw ( M4 - 0.7 × 8 )	螺絲	1
9	M0909	Presser Bar Guide	固定臂導槽	1
10	SV223	Screw ( M4 - 0.7 × 14 )	螺絲	2
11				
12				
13				
14	SF222	Screw ( M4 - 0.7 × 6 )	螺絲	4
15				
16	M0916	Lever Shaft	傳動軸	1
17	M0917-2	Lifter Link	提升連桿	1
18	M0918	Screw ( SM3/16 - 32 × 3.3 )	螺絲	1
19	M0919-1	Bracket	固定座	1
20	SV241	Screw ( M4 - 0.7 × 14 )	螺絲	2
21	M0921	Connecting Plate	連結器	1
22				
23	M0923	Collor ( 8 mm × 16 mm × 8 mm )	定位環	1
24				
25	M0925	Shaft	軸	1
26	J1214	O-Ring	O型環	1
27	M0927-1	Lifter Spring	提升扭簧	1
28	M0928-1	Collor ( 8 mm × 16 mm × 8 mm )	定位環	1
29				
30	M0930	Intermediate Lever	連接拉柄	1
31	SF230	Screw ( M5 - 0.8 × 12 )	螺絲	1
32	M0932-2	Lifter Lever ( Small )	提升拉柄 ( 小 )	1
33	M0933	Screw ( SM1/4 - 40 × 8 )	螺絲	1
34	M0934	Washer	墊片	1
35	M0935	Fastener Pin	固定銷	1
36	M0936	Oil Protector Ring	矽膠片	1
37	M0937	Screw ( SM11/64 - 40 × 4.4 )	螺絲	2
38	M0938-2	Connecting Plate	連結器	1
39	SF235	Screw ( M5 - 0.8 × 9.5 )	螺絲	1
40	M0372	Lifter Lever	揚升臂	1

\* Ref. No. 41 to 77 . . . . . See the following page

9

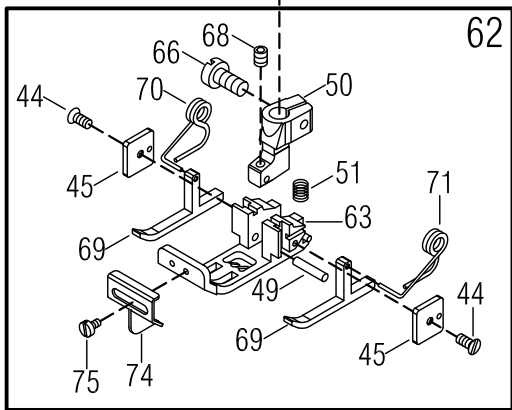
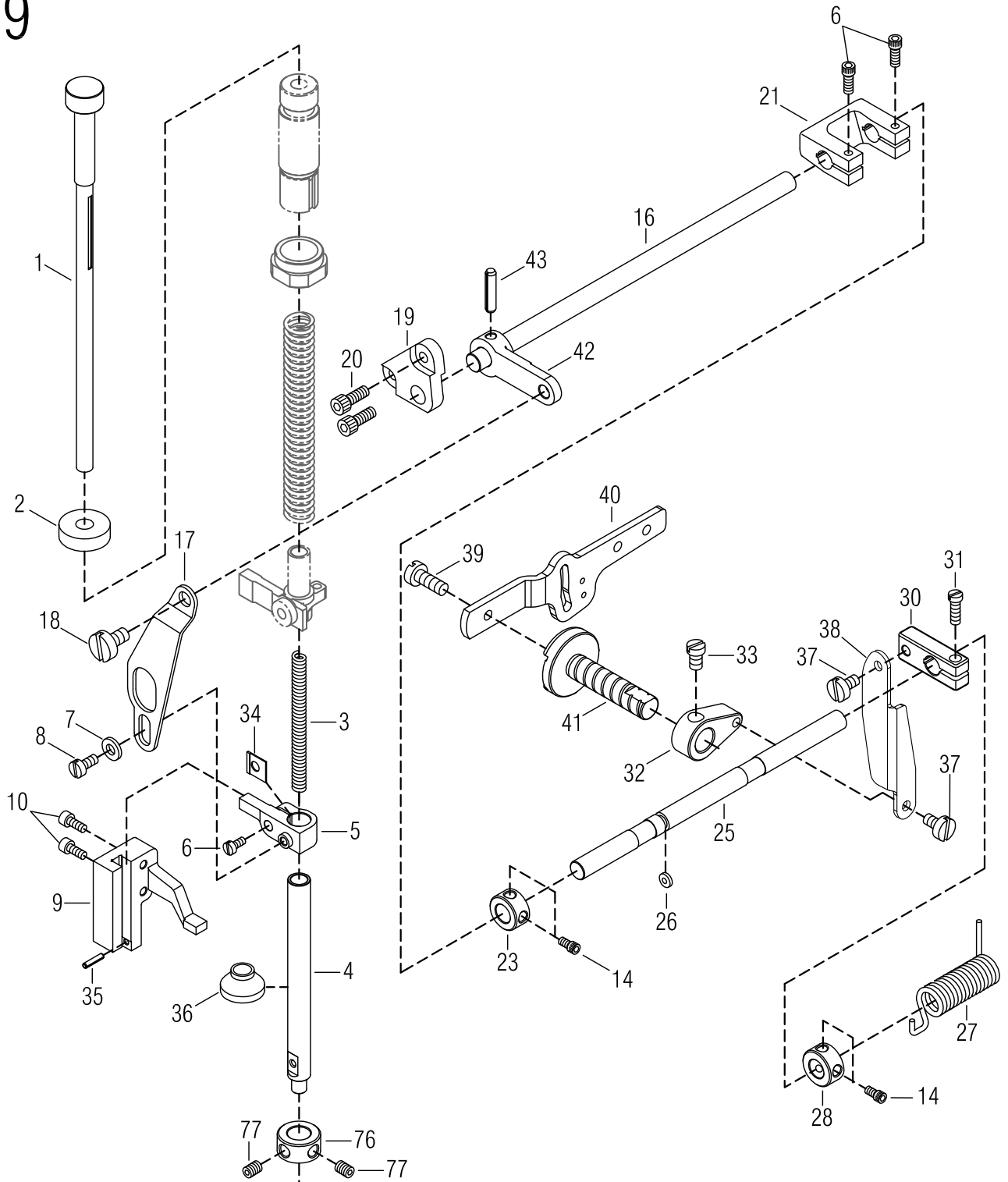

62

## PRESSER FOOT MECHANISM

## 押腳機構

9

Ref. No.	Parts No.	Description	零件名稱	Amt. Req.
41	M0941-1	Lifter Lever Shaft	揚升臂主軸	1
42	M0942	Lifter Link Lever	提升連結拉柄	1
43	VH30	Fastener Pin	固定銷	1
44	M0944	Screw ( M2 - 0.4 × 5 )	螺絲	2
45	M0945-1	Fixed Plate	方形固定片	2
46				
47				
48				
49	M0949	Presser Foot Hinge Pin	壓腳結合插銷	1
50	M0950	Upper Presser Foot	壓腳頭	1
51	M0951	Presser Foot Spring	彈簧	1
52				
53				
54				
55				
56				
57				
62	M0962-240	Presser Foot , Complete Set (4.0)	壓腳組(4.0)(雙溝選配)	1
	M0962-248	Presser Foot , Complete Set (4.8)	壓腳組(4.8)(雙溝選配)	
	M0962-356	Presser Foot , Complete Set (5.6)	壓腳組(5.6)(雙溝選配)	
	M0962-360	Presser Foot , Complete Set (6.0)	壓腳組(6.0)(雙溝選配)	
	M0962-364	Presser Foot , Complete Set (6.4)	壓腳組(6.4)(雙溝選配)	
63	M0963-240	Lower Presser Foot ( 4.0 )	壓腳底 ( 4.0 )	1
	M0963-248	Lower Presser Foot ( 4.8 )	壓腳底 ( 4.8 )	
	M0963-356	Lower Presser Foot ( 5.6 )	壓腳底 ( 5.6 )	
	M0963-360	Lower Presser Foot ( 6.0 )	壓腳底 ( 6.0 )	
	M0963-364	Lower Presser Foot ( 6.4 )	壓腳底 ( 6.4 )	
64				
65				
66	SF116	Screw ( SM9 / 64 - 40 × 8 )	螺絲	1
67				
68	SF106	Screw ( SM1 / 8 - 44 × 2.8 )	螺絲	1
69	M0969	Left Presser Foot	T形船導片	2
70	M0970	Presser Foot Spring ( Left )	壓腳彈簧 ( 左 )	1
71	M0971	Presser Foot Spring ( Right )	壓腳彈簧 ( 右 )	1
72				
73				
74	M0974	Fabric Guide ( Long )	分割片	1
75	20-15	Screw ( M2 × 0.4 )	螺絲	1
76	M0976	Collor	定位環	1
77	SF228	Screw ( M4 - 0.7 × 4 )	螺絲	2

※ Ref. No. 1 to 41 . . . . . See the preceding page.

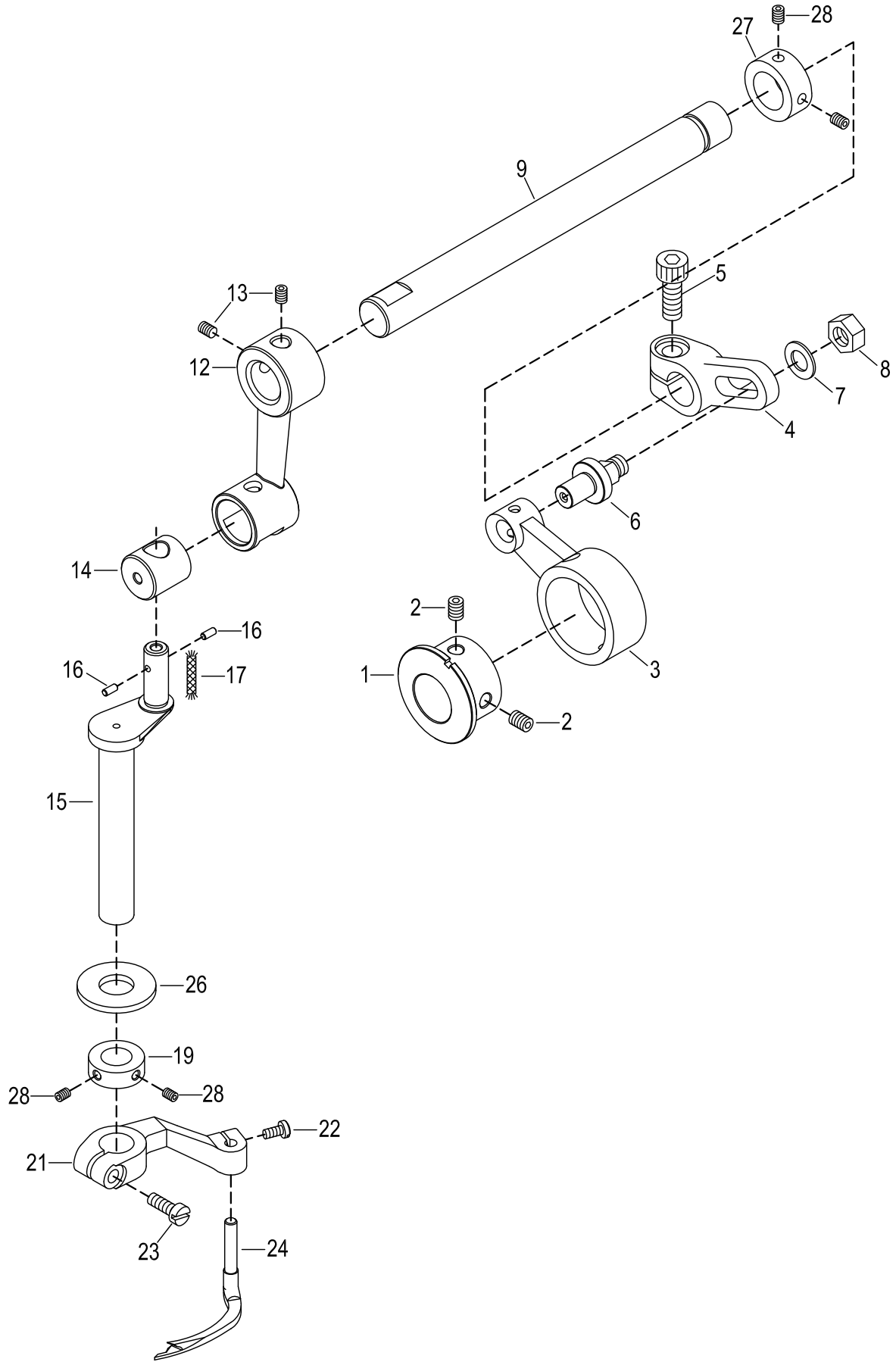

**SPREADER DRIVING MECHANISM****上飾線驅動機構**

10

<u>Ref.</u> <u>No.</u>	<u>Parts</u> <u>No.</u>	<u>Description</u>	<u>零件名稱</u>	<u>Amt.</u> <u>Req.</u>
1	M1001	Eccentric	偏心輪	1
2	SV250	Screw ( M5 - 0.8 × 5 )	螺絲	2
3	M1003	Connecting Rod	培林殼連桿	1
4	M1004	Adjusting Lever	可調式接柄	1
5	M0612	Screw ( M6 - 0.75 × 14 )	螺絲	1
6	M1006	Adjusting Lever Pin	可調式插銷	1
7	GB24	Washer	墊圈	1
8	M1008	Nut ( SM 15 / 64 - 28 )	螺帽	1
9	M1009-1	Driving Shaft	主動軸	1
10				
11				
12	M1012	Rocking Arm	搖臂	1
13	M0604	Screw ( M6 - 0.75 × 5 )	螺絲	2
14	M1014	Collar ( 10 × 17 × 8 mm )	軸環	1
15	M1015-1	Spreader Bar	上叉棒	1
16	M1016	Felt	吸油棉	2
17	M1017	Oil Wick	油蕊	1
18				
19	VI22	Collar ( 10 × 18 × 7mm )	定位軸環	1
20				
21	M1021-1	Spreader Holder	裝飾線擺動臂	1
22	SV221	Screw ( M4 - 0.7 × 8 )	螺絲	1
23	SV241	Screw ( M4 - 0.7 × 14 )	螺絲	1
24	M1024	Spreader	裝飾線結線勾	1
25				
26	VI21	Bushing Ring	襯片	1
27	M1027	Collor ( 8 mm × 16 mm × 8 mm )	定位環	1
28	SF228	Screw ( M4 - 0.7 × 4 )	螺絲	4

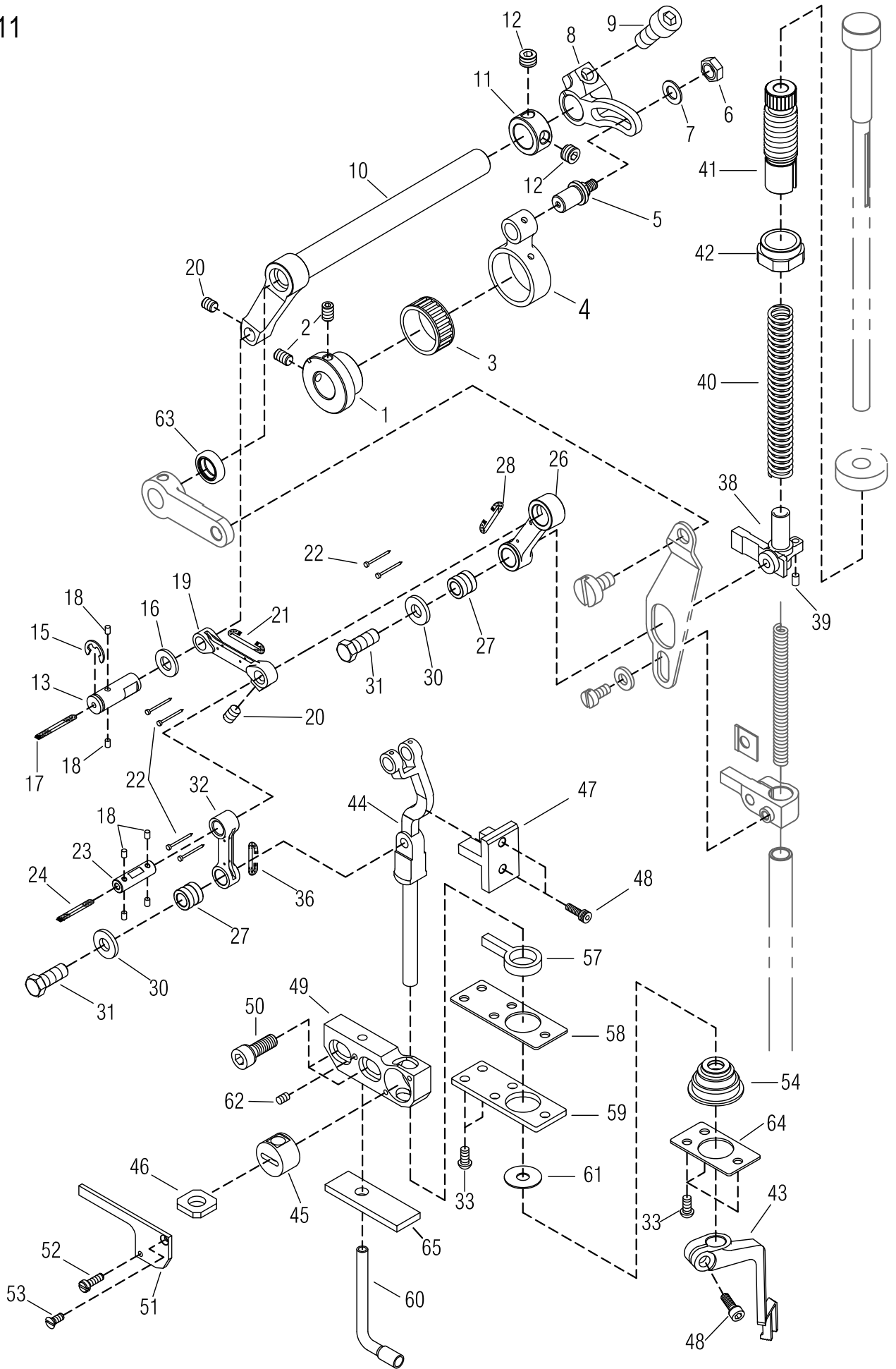



## TOP FEED MECHANISM(1)

## 上送機構(1)

11

Ref. No.	Parts No.	Description	零件名稱	Amt. Req.
1	M1101	Eccentric	偏心輪	1
2	M1102	Screw ( M4 - 0.7 × 6 )	螺絲	2
3	M1103	Roller Bearing	滾針培林	1
4	M1104	Connecting Rod	培林殼連桿	1
5	M1105	Adjusting Lever Pin	可調式插銷	1
6	NV12	Nut	螺帽	1
7	VJ25	Washer	墊片	1
8	M1108	Adjusting Lever	可調式接柄	1
9	M0612	Screw ( M6 - 0.75 × 14 )	螺絲	1
10	M1110-1	Driving Shaft	主動軸	1
11	M1111	Collor ( 8 mm × 16 mm × 8 mm )	定位環	1
12	M0604	Screw ( M6 - 0.75 × 5 )	螺絲	2
13	M1113	Connecting Rod Link Pin	連桿插銷	1
15	L0829	Retaining Ring	扣環	1
16	M1116-1	Washer	墊片	1
17	M1117	Felt	吸油棉	1
18	M1118	Felt	吸油棉	6
19	M1119	Lever Link ( Long )	提環桿 ( 長 )	1
20	SF228	Screw ( M4 - 0.7 × 4 )	螺絲	2
21	M1121	Felt	吸油棉	1
22	M1122	Pin	空心銷	6
23	M1123	Connecting Rod Link Pin	連桿插銷	1
24	M1124	Felt	吸油棉	1
26	M1126	Lever Link ( Long )	提環桿 ( 長 )	1
27	M1127	Lever Link Pin	提環桿插銷	2
28	M1128	Felt	吸油棉	1
30	M1130	Washer	墊片	2
31	M1131	Screw ( M5 - 0.5 × 13 )	螺絲	2
32	M1132	Lever Link ( Short )	提環桿 ( 短 )	1
33	18-31	Screw ( M4 - 0.7 × 8 )	螺絲	5
36	M1136	Felt	吸油棉	1
38	M1138	Bracket	上送固定臂	1
39	H0522	Seal Plug	封塞	1
40	M1140	Presser Bar Spring ( Outer )	壓腳棒彈簧( 外 )	1

\* Ref. No. 41 to 65 . . . . . See the following page

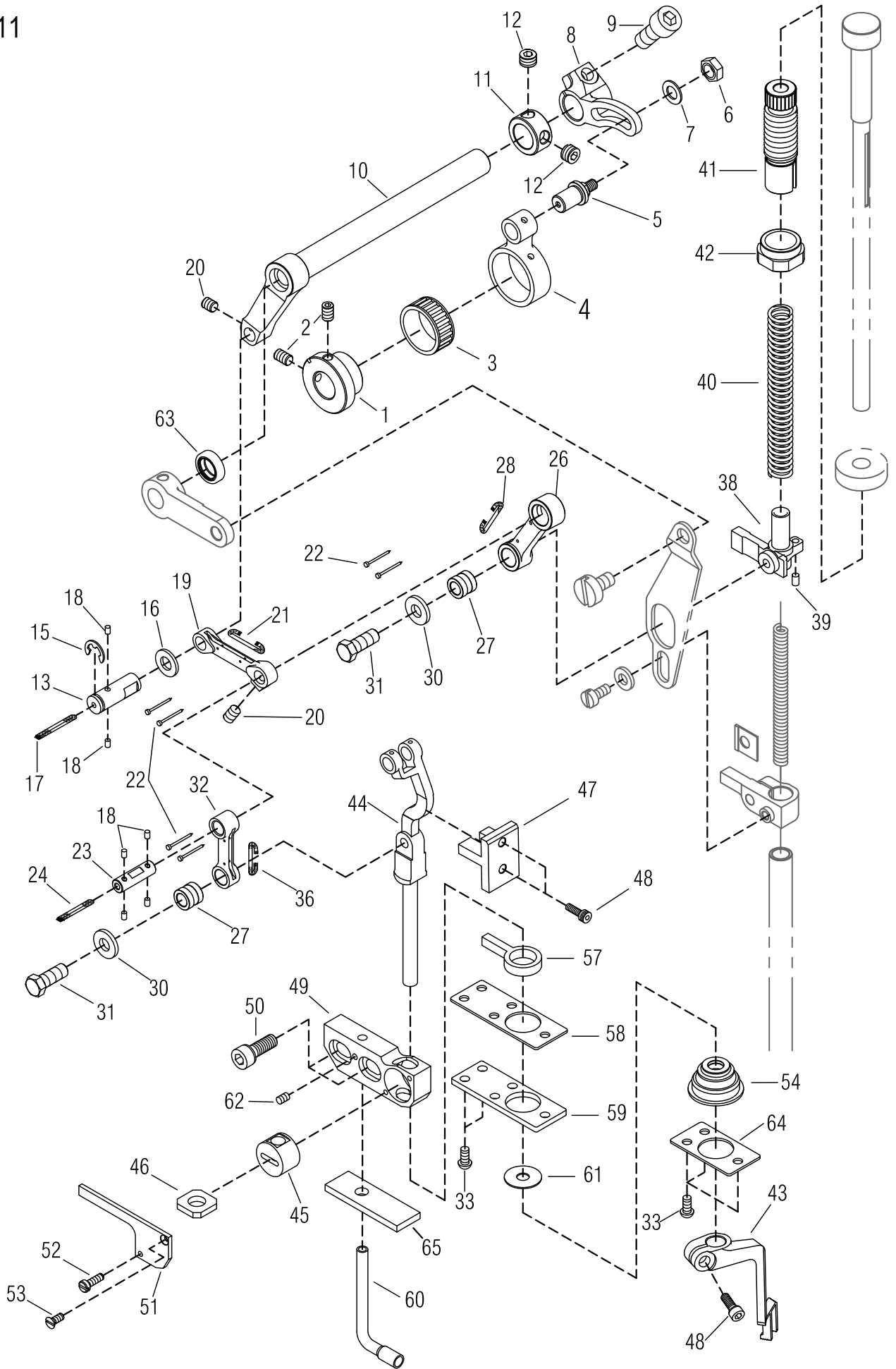

## TOP FEED MECHANISM(1)

## 上送機構(1)

Ref. No.	Parts No.	Description	零件名稱	11 Amt. Req.
41	M1141	Control Link Holder	引動螺帽	1
42	M1142	Lock Nut	螺帽	1
43	M1143	Top Feed Dog	上送送料齒	1
44	M1144-2	Shift Top Feed Bar	上送驅動軸	1
45	M1145	Top Bar Bushing	上送驅動軸套	1
46	M1146	Draining Felt ( Lower )	吸油棉 ( 下 )	1
47	M1147-1	Bar Guide	驅動軸導槽	1
48	SF225	Screw ( M4 - 0.7 × 10 )	螺絲	3
49	M1149	Bar Guide Bracket	驅動軸固定座	1
50	GK03	Screw ( M6 - 1.0 × 14 )	螺絲	2
51	M1151	Bar Guide Bracket Cover	驅動軸固定座覆蓋	1
52	M1152	Screw ( M2.5 - 0.45 × 8 )	螺絲	1
53	M1153	Screw ( M2.5 - 0.45 × 6 )	螺絲	1
54	M1154-1	Oil Seal	止油環	1
55				
56				
57	M1157-1	HR Felt	吸油氈	1
58	M1158-1	Gasket	止油墊片	1
59	M1159-2	Cover Top Feed Bar	固定座下蓋	1
60	M1160	Needle Bar	導油銅管	1
61	M1161	Washer	墊片	1
62	GE26	Screw ( M3 - 0.5 × 4 )	螺絲	1
63	M1163	Oil Seal	止油環	1
64	M1164	Washer	墊片	1
65	M1165	Felt	羊毛氈	1

※ Ref. No. 1 to 40 . . . . . See the preceding page.

12

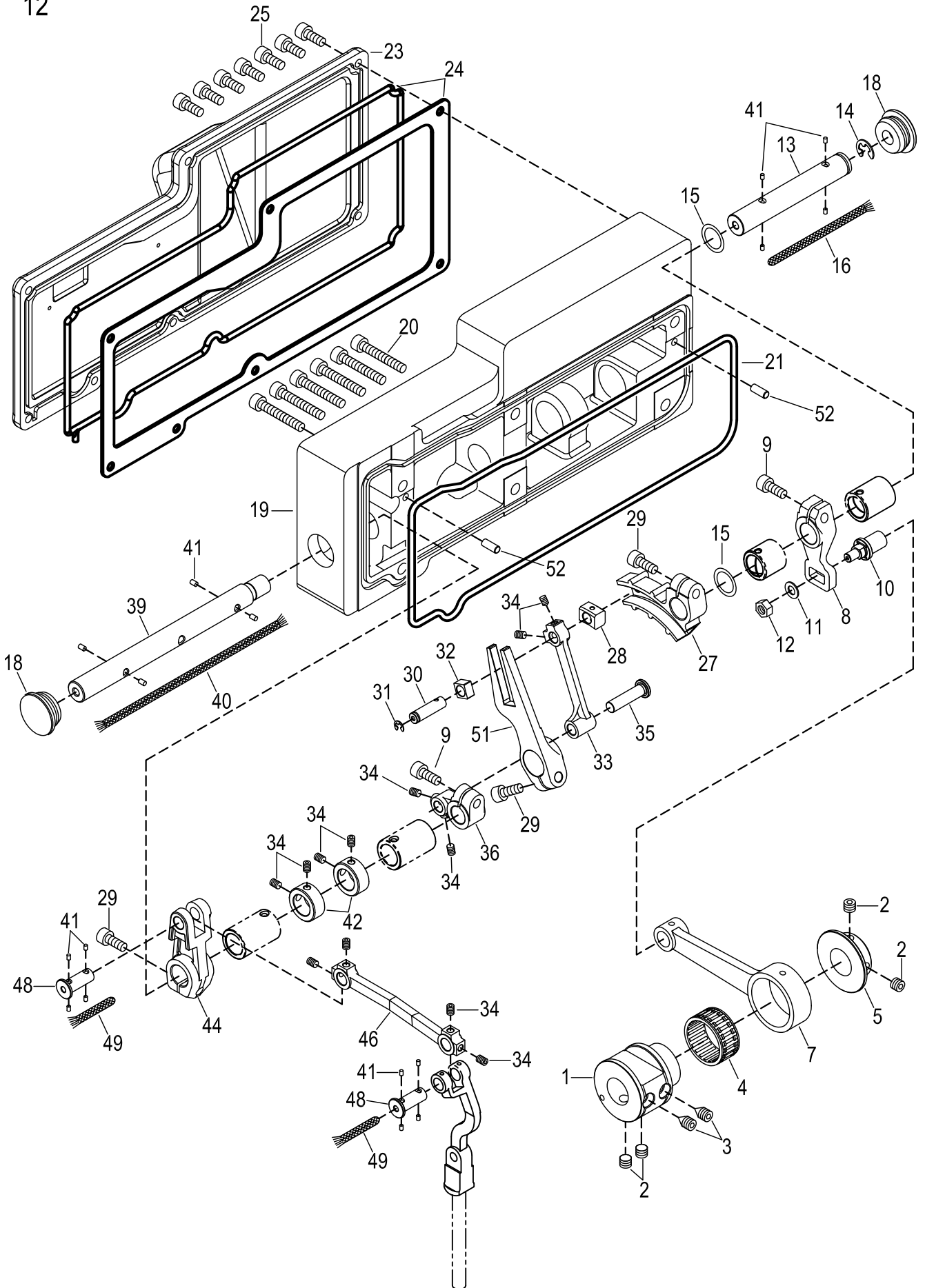

## TOP FEED MECHANISM(2)

## 上送機構(2)

12

Ref. No.	Parts No.	Description	零件名稱	Amt. Req.
1	M1201	Coupling	聯結器	1
2	M0604	Screw ( M6 - 0.75 × 5 )	螺絲	4
3	M1203	Screw ( M6 - 0.75 × 8 )	螺絲(尖頭)	2
4	M1204	Roller Bearing	滾針培林	1
5	M1205	Collor ( 8 mm × 16 mm × 8 mm )	定位環	1
6				
7	M1207	Connecting Rod	培林殼連桿	1
8	M1208	Adjusting Lever	可調式接柄	1
9	M1209	Screw ( M6 - 0.75 × 12 )	螺絲	2
10	M1210	Adjusting Lever Pin	可調式插銷	1
11	VJ25	Washer	墊片	1
12	NV12	Nut ( M5 )	螺帽	1
13	M1213-1	Driving Shaft	主動軸	1
14	H1132	Retaining Ring	扣環	1
15	M1215-1	Thrust Washer	止推墊片	2
16	M1216	Oil Wick	油蕊	1
17				
18	M1218	Head Cover Seal Plug	膠塞	2
19	M1219	Blacket Complete	上送驅動傳動座	1
20	M1220	Screw ( M6 - 1 × 35 )	螺絲	6
21	M1221	O Ring	止油環	1
23	M1223-1	Rear Cover	後蓋	1
24	M1224	O Ring	止油環	1
	M1224-1	Head Cover Gasket	防油墊片	1
25	MFL120	Screw ( M4 - 0.7 × 12 )	螺絲	7
27	M1227	Differential Lever	差動搖臂	1
28	M1228	Differential Slider	差動滑塊	1
29	M0612	Screw ( M6 - 0.75 × 14 )	螺絲	3
30	M1230	Connecting Rod Link Pin	連桿插銷	1
31	16-28	Retaining Ring	扣環	1
32	M1232	Connecting Rod Slider	連桿滑塊	1
33	M1233	Connecting Rod	連桿	1
34	SF228	Screw ( M4 - 0.7 × 4 )	螺絲	12
35	M1235	Control Link Pin	控制連桿插銷	1
36	M1236	Feed Shaft Lever	進給軸拉柄	1
39	M1239-1	Driving Shaft	主動軸	1
40	M1240	Oil Wick	油蕊	1
41	M1118	Felt	羊毛氈	16
42	M1242	Collor ( 8 mm × 16 mm × 8 mm )	定位環	2
44	M1244	Rocker Arm Top Feed	上送搖臂	1
46	M1246	Connecting Rod	連桿	1
47				
48	M1248	Connecting Rod Link Pin	連桿插銷	2
49	M1249	Oil Wick	油蕊	2
51	M1251	Main Feed Lever	主送料具搖臂	1
52	M1252	Knock Pin	固位銷	2

13

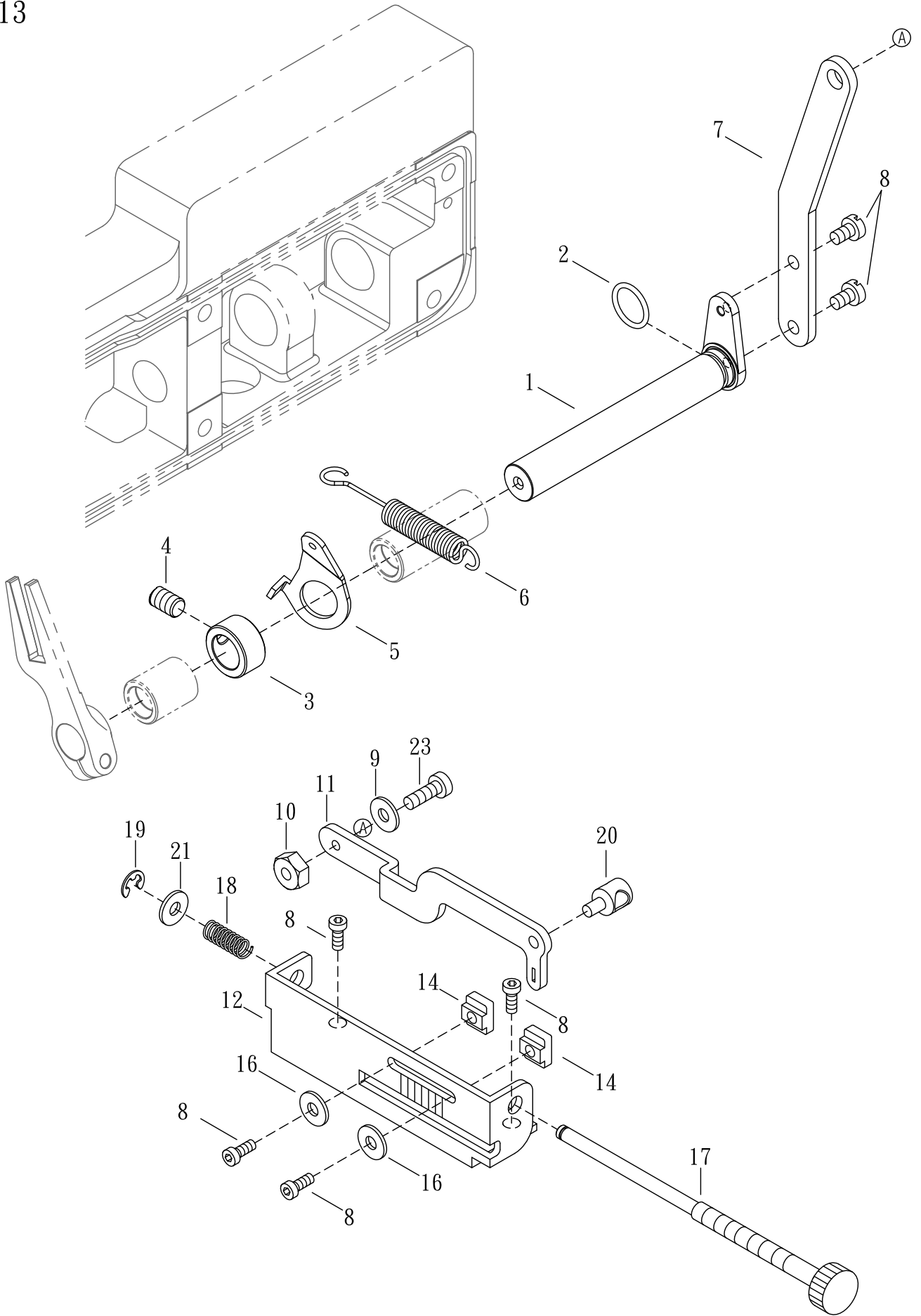

## TOP FEED MECHANISM(3)

## 上送機構(3)

13

<u>Ref.</u> <u>No.</u>	<u>Parts</u> <u>No.</u>	<u>Description</u>	<u>零件名稱</u>	<u>Amt.</u> <u>Req.</u>
1	M1301-1	Crankshaft	曲軸(長)13m/m短押腳用	1
2	M1302	Thrust Washer	止推墊片	1
3	M1303	Collor ( 8 mm × 16 mm × 8 mm )	定位環	1
4	SF241	Screw ( M6 - 1.0 × 10 )	螺絲	1
5	M1305	Bracket	固定板	1
6	M1306	Control Bracket Spring	承座拉簧	1
7	M1307	Link Lever	連桿柄	1
8	SF224	Screw ( M4 - 0.7 × 8 )	螺絲	6
9	M0213	Washer	波浪華司	1
10	NF27	Nut	螺帽	1
11	M1311	Feed Control Lever	差動控制桿	1
12	M1312	Feed Graduations	針距尺寸刻度板	1
13				
14	M1314	Control Lever Stop	控制桿止塊	2
15				
16	WF04-1	Washer	墊片	2
17	M1317	Stitch Bength Screw	針距螺桿	1
18	M1318	Spring	彈簧	1
19	16-28	Retaining Ring	扣環	1
20	M1320	Differential Feed Nut	差動螺帽	1
21	WF04	Washer	墊片	1
22				
23	M1323	Screw ( M4 - 0.7 × 6.3 )	螺絲	1

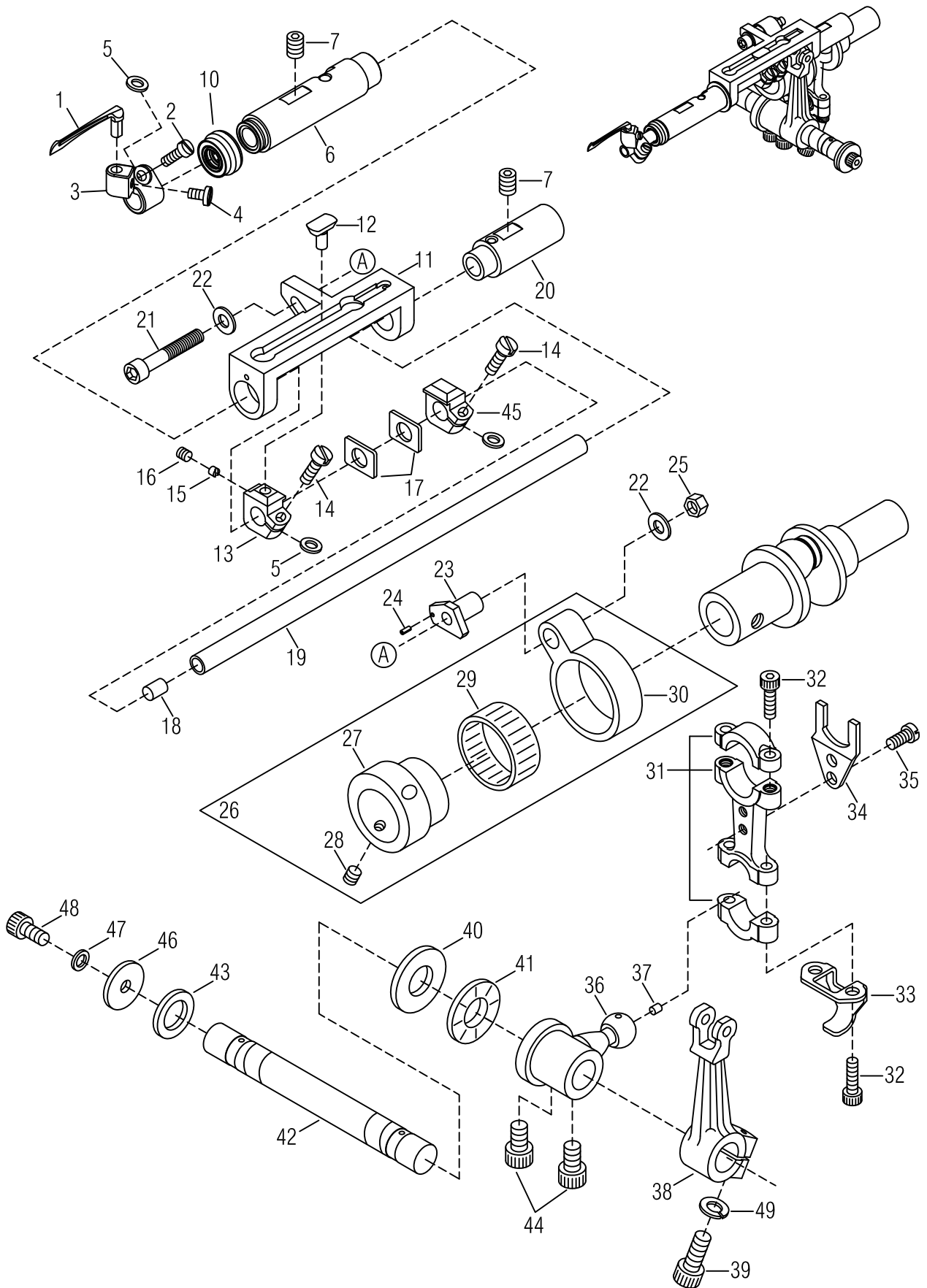



LOOPER DRIVING MECHANISM

下勾針驅動機構

14

Ref. No.	Parts No.	Description	零件名稱	Amt. Req.
1	VJ01-1	Looper	下勾針	1
2	SV310	Screw ( M3 - 0.6 × 8 )	螺絲	1
3	H1003-3	Looper Holder	結線勾座	1
4	MEA060	Screw ( M3.5 - 0.6 × 6 )	螺絲	1
5	VJ05	Spacer ( Fiber )	紅墊片	3
6	H1006-2	Looper Bar Bushing	下勾針驅動軸襯套(左)	1
7	SV264	Screw ( M6 - 1.0 × 8 )	螺絲	2
8				
9				
10	N1048	Oil Seal	止油環	1
11	VJ12-2	Looper Bar Guide	下勾針驅動軸導槽	1
12	VJ13-1	Slider	滑塊	1
13	H1013	Slider Holder ( L )	滑塊固定座(左)	1
14	MFB100	Screw ( M4 - 0.7 × 10 )	螺絲	2
15	VJ17	Slider Presser	滑塊定位壓塊	1
16	SF228	Screw ( M4 - 0.7 × 4 )	螺絲	1
17	VJ19	Silder Presser	止推墊片	2
18	VJ20	Seal Plug	封閉塞	1
19	VJ21-1	Looper Bar	驅動軸	1
20	H1020	Looper Bar Guide Shaft	下勾針驅動軸襯套(右)	1
21	SV254	Screw ( M5 - 0.8 × 30 )	螺絲	1
22	VJ25	Washer	墊片	2
23	VJ26	Looper Rocker Adjusting Pin	下勾針搖臂調整銷	1
24	VJ27	Roll Pin	棍子銷	1
25	NV12	Nut	螺帽	1
26	F1026	Looper Rocker Connecting Rod , C . Set	下勾針搖臂連桿組	1
27	F1027	Looper Rocker Regulating Eccentric	下勾針搖臂可調偏心輪	1
28	SV250	Screw ( M5 - 0.8 × 5 )	螺絲	1
29	VJ32	Roller Bearing	滾針軸承	1
30	VJ33	Looper Rocker Connecting Rod	下勾針培林殼連桿	1
31	VJ34	Looper Connecting Rod	雙球連桿	1
32	SV223	Screw ( M4 - 0.7 × 14 )	螺絲	4
33	VJ36	Oil Splashier	撥油片	1
34	VJ37	Guide Fork	定位叉	1
35	SV122	Screw ( SM11/64 - 40 × 9 )	螺絲	2
36	VJ39-1	Looper Driving Lever	下勾針驅動桿	1
37	VJ40	Seal Plug	封塞	1
38	H1038	Looper Rocker Arm	下勾針搖臂	1
39	SV270	Screw ( M6 - 0.75 × 15 )	螺絲	1
40	VJ43	Thrust Plate	推力墊圈	1
41	VJ44	Thrust Roller Bearing	推力滾針培林	1
42	F1042-1	Looper Driving Shaft	下勾針主軸	1
43	F1043	Driving Washer	推力墊圈(小)	1
44	MIP080	Screw ( M6 - 1.0 × 8 )	螺絲	2
45	H1045	Slide Holder ( Right )	定位塊(右)	1
46	F1046	Washer	墊片	1
47	SW06	Spring Washer	彈簧墊片	1
48	SV252	Screw ( M5 - 0.8 × 10 )	螺絲	1
49	15-39	Spring Washer	彈簧墊片	1

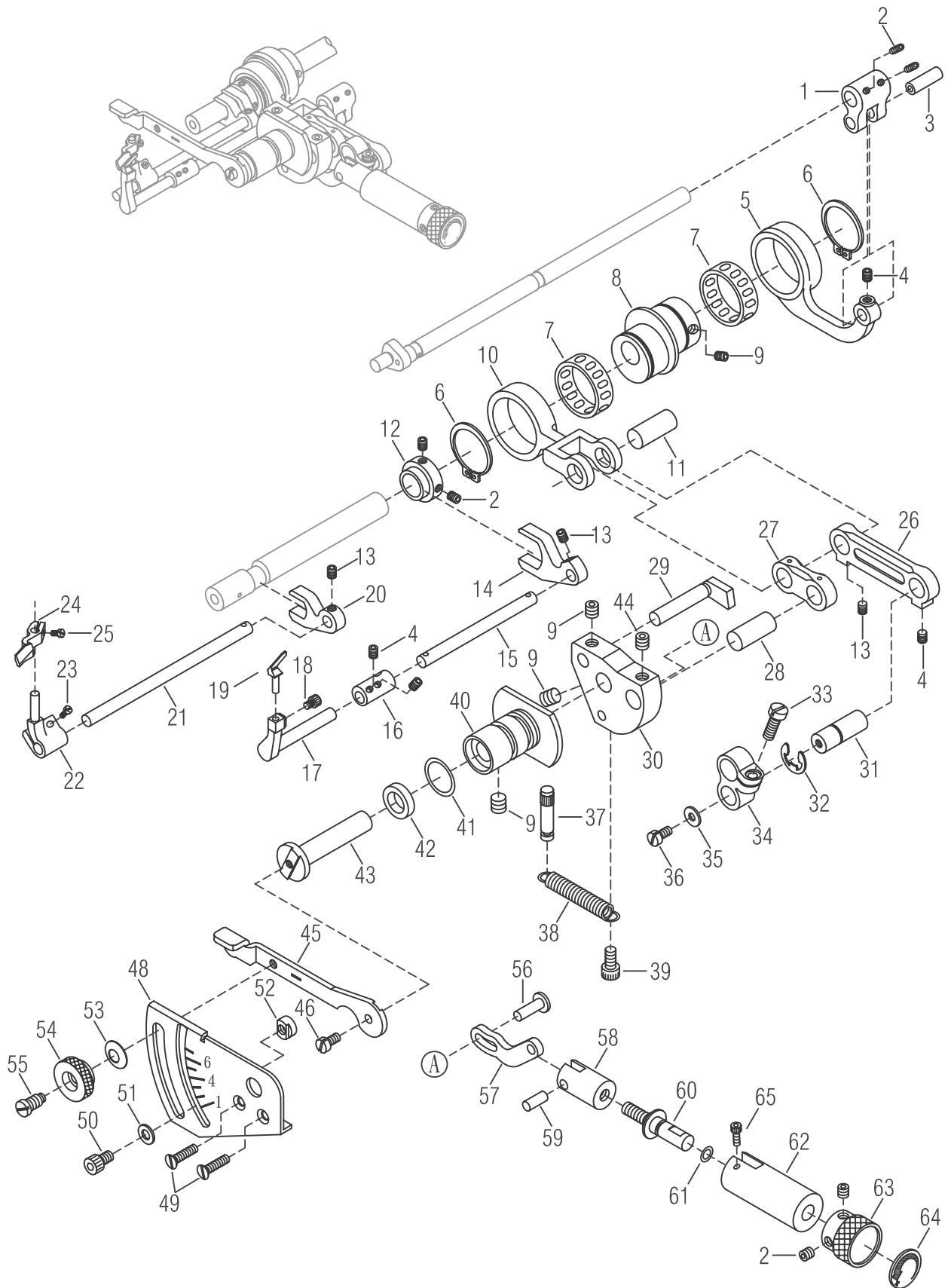

## DIFFERENTIAL FEED RATIO DEVICE

## 送料具驅動調整機構

15

Ref. No.	Parts No.	Description	零件名稱	Amt. Req.
1	H1101	Feed Lift Lever	送料具提升桿	1
2	SV250	Screw ( M5 - 0.8 × 5 )	螺絲	6
3	VK03	Connecting Rod Pin	連桿銷	1
4	SV242	Screw ( M4 - 0.7 × 3 )	螺絲	5
5	H1105	Feed Lift Connecting Rod	培林連桿	1
6	VK06	Retaining Ring	扣環	2
7	H1107	Roller Bearing	滾針培林	2
8	H1108-1	Feed Eccentric	送料具偏心輪	1
9	SF240	Screw ( M6 - 1 × 6 )	螺絲	5
10	H1110	Feed Connecting Rod	送料具連桿	1
11	VK11-1	Connecting Rod Pin	連桿軸 (長)	1
12	H1112	Needle Guard Eccentric	頂針片 偏心輪(前)	1
13	MFR050	Screw ( M4 - 0.7 × 4.5 )	螺絲	3
14	H1114	Needle Guard Lever ( Front )	頂針擺動曲柄(前)	1
15	H1115	Needle Guard Connecting Shaft	(前)頂針連接軸	1
16	H1116	Connecting Bushing	連接軸套	1
17	H1117-3	Needle Guard Holder ( Rear )	頂針固定座(前)	1
18	MDP040	Screw ( M3 × 0.5 )	螺絲	1
19	H1119-2	Needle Guard ( Front )	頂針片(前)	1
20	H1120	Needle Guard Lever ( Rear )	頂針擺動曲柄(後)	1
21	H1121-1	Needle Guard Connecting Shaft ( Rear )	(後)頂針連接軸	1
22	H1122	Needle Guard Holder ( Rear )	頂針固定座(後)	1
23	GB37	Screw ( M4 - 0.7 × 8 )	螺絲	1
24	H1124	Needle Guard ( Rear )	頂針片(後)	1
25	MDA060	Screw ( M3 - 0.5 × 6 )	螺絲	1
26	H1126	Lever Link ( Long )	提環桿(長)	1
27	VK13	Lever Link ( Short )	提環桿(短)	1
28	VK14-1	Connecting Rod Pin	連桿插銷	1
29	VK21	Connecting Rod Guide	連桿導軸	1
30	VK20	Control Bracket	三角承座	1
31	H1131	Lever Link Pin	棍子銷	1
32	H1132	Retaining Ring	扣環 ETW-8	1
33	SF220	Screw ( M4 - 0.7 × 10 )	螺絲	1
34	H1134	Differential Feed Shaft Lever	進給軸拉柄	1
35	VI08	Washer	墊片	1
36	SV221	Screw ( M4 - 0.7 × 8 )	螺絲	1
37	VK24	Spring Holding Pin	彈簧掛桿	1
38	VK22	Control Bracket Spring	拉簧	1
39	SV252	Screw ( M5 - 0.8 × 10 )	螺絲	1
40	H1140	Control Lever Shaft Bushing	控制桿軸銅襯套	1

\* Ref. No. 41 to 65 . . . . . See the following page

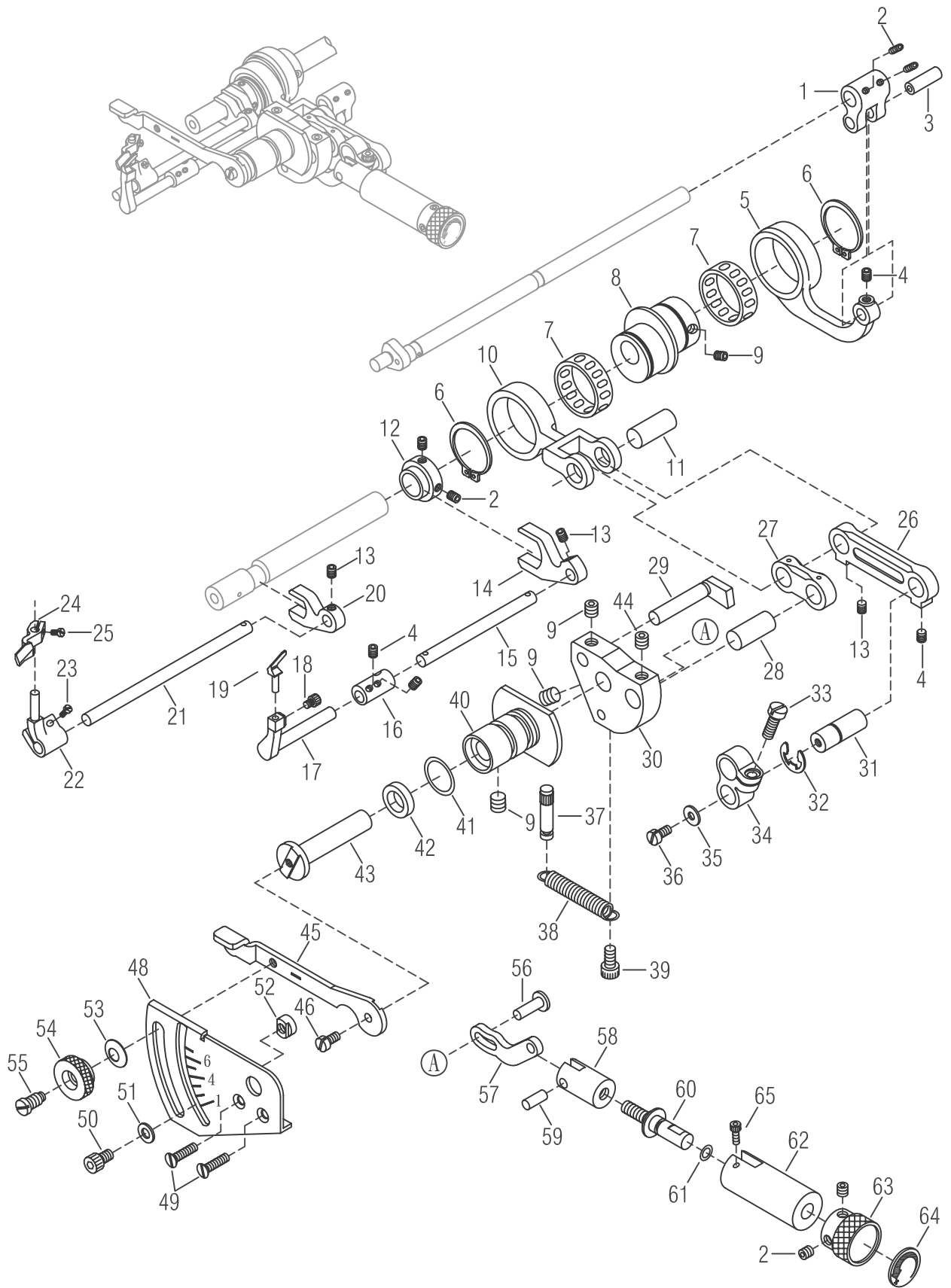

DIFFERENTIAL FEED RATIO DEVICE送料具驅動調整機構

15

<u>Ref.</u> <u>No.</u>	<u>Parts</u> <u>No.</u>	<u>Description</u>	<u>零件名稱</u>	<u>Amt.</u> <u>Req.</u>
41	RV18	O Ring	O型油環	1
42	VK28	Oil Seal	油封	1
43	H1143-1	Control Lever Shaft	微調連桿	1
44	SV271	Screw ( M6 - 1.0 × 6 )	螺絲	1
45	VK38-1	Differential Feed Control Lever	差動控制桿	1
46	SV232	Washer	墊片	1
47				
48	H1148-1	Stitch Length Graduations	針距尺寸刻度板	1
49	SV233	Screw ( M4 - 0.7 × 14 )	螺絲	2
50	SV259	Screw ( M5 - 0.8 × 6 )	螺絲	2
51	VK48	Washer	墊片	2
52	VK42	Spacer	控制桿止塊	2
53	VK43-1	Conical Spring Washer	錐形彈簧墊片	1
54	VK44	Nut	螺帽	1
55	SV267	Screw ( M6-1,M4.5-0.5 )	螺絲	1
56	VK23	Pin	控制連桿插銷	1
57	H1157	Control Link	微調連桿	1
58	VK31-1	Nut	引動螺帽	1
59	VK32	Pin	棍子銷	1
60	VK33	Adjusting Screw	微調螺桿	1
61	RF21	O Ring	O型油環	1
62	VK34-1	Bushing	襯套	1
63	VK35	Adjusting Knob	針距微調旋鈕	1
64	VK37	Stitch Length Indicator	針距方向板	1
65	17-22	Screw ( M3 - 0.5 × 4 )	螺絲	1

\*Ref.No. 1 to 40 . . . . See the preceding page.

16

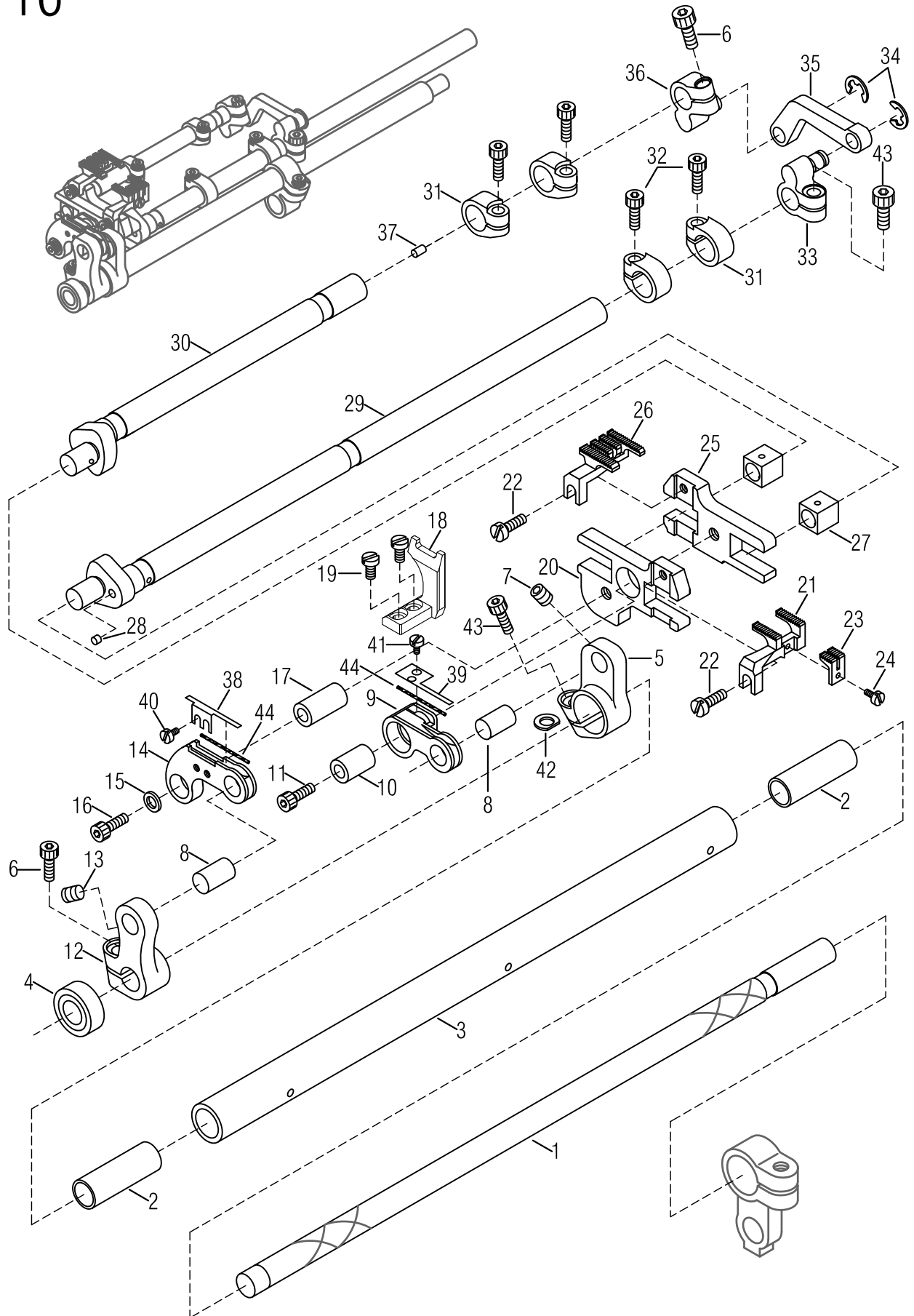

## NEEDLE GUARD &amp; FEED DRIVING MECHANISM

## 頂針與送料具驅動調整機構

16

Ref. No.	Parts No.	Description	零件名稱	Amt. Req.
1	H1201	Differential Feed Shaft	差動軸	1
2	H1202-1	Bushing	鐵套	2
3	H1203	Roller Bearing	傳動軸	1
4	H1204	Roller Bearing	滾珠培林	1
5	H0205	Main Feed Lever	主送料具搖臂	1
6	SF225	Screw ( M4 - 0.7 × 10 )	螺絲	4
7	SCQ040-1	Screw ( SM9/64 - 40 × 4 )	螺絲	1
8	H1208	Driving Connecting Pin	驅動連桿插銷	2
9	H1209	Main Feed Bar Connecting	主送料具驅動連杆	1
10	H1210	Driving Connecting Bushing	驅動連杆襯套(短)	1
11	SV223	Screw ( M4 - 0.7 × 14 )	螺絲	1
12	H1212	Differential Feed Lever	差動搖臂	1
13	SF106	Screw ( 1/8 - 44 × 2.7 )	螺絲	1
14	H1214	Differential Feed Driving Connection	差動驅動連杆	1
15	WF03	Washer	墊片	1
16	SV231NI	Screw ( M4 - 0.7 × 18 )	螺絲	1
17	H1217	Driving Connecting Bushing	驅動連桿襯套(長)	1
18	H1218-4	Guide Block	送料具導正塊	1
19	MDA060	Screw ( M3 - 0.5 × 6 )	螺絲	2
20	H1220	Differential Feed Bar	差動送料具驅動座	1
21	H1221	Differential Feed Dog	差動齒	1
22	MDA080	Screw ( M3 - 0.5 × 8 )	螺絲	2
23	H1223	Differential Feed Dog ( Middle )	差動齒(小)	1
24	SF205	Screw ( M2.6 - 0.45 × 5 )	螺絲	1
25	H1225	Main Feed Bar	主送料具座	1
26	H1226-2	Main Feed Dog	九齒(主齒)	1
27	H1227-1	Feed Lift Block	送料具滑塊	2
28	H1228	Seal Plug	塑鋼塞	1
29	H1229-6	Feed Lift Shaft	提升主軸	1
30	H1230-3	Feed Rocker Shaft	搖臂軸	1
31	H1231	Collar	軸環	4
32	MDP080NI	Screw ( M3 - 0.5 × 8 )	螺絲	4
33	H1233	Main Driving Lever	主驅動搖臂	1
34	EF03	Retaining Ring	扣環 ETW-3	2
35	H1235-1	Driving Shaft	驅動連桿	1
36	H1236	Driving Connecting Unit	驅動連接器	1
37	H0522	Seal Plug	塑鋼塞	1
38	H1238	Wick Clamp	夾片	1
39	H1239	Wick Clamp	夾片	1
40	MAA030	Screw ( M2 - 0.3 × 3 )	螺絲	2
41	MBA020	Screw ( M2.5 - 0.45 × 2 )	螺絲	1
42	VJ05	Spacer(Fiber)	紅墊片	1
43	SF224	Screw(M4-0.7×8)	螺絲	2
44	H1240	Oil Wick	油蕊	2

17

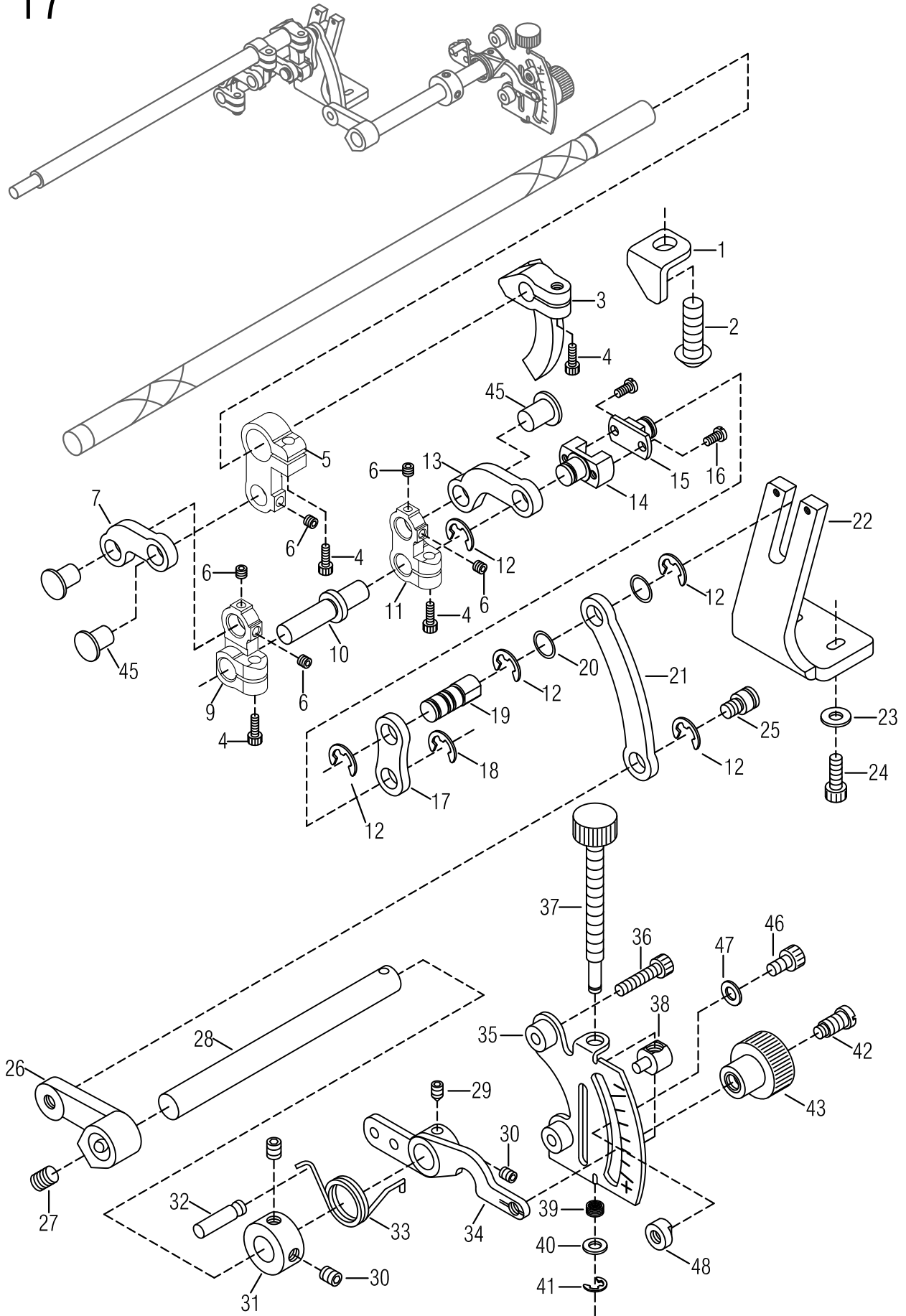



## DIFFERENTIAL FEED RATIO DEVICE

## 差動驅動調整機構

17

Ref. No.	Parts No.	Description	零件名稱	Amt. Req.
1	H1301	Fixed Block	L型固定塊	1
2	MJT250	Scrw ( M8 - 1.25 × 25 )	螺絲	1
3	H1303	Differential Feed Rocker	差動弧臂	1
4	SF225	Screw ( M4 - 0.7 × 10 )	螺絲	4
5	H1305-1	Main Feed Rocker	主送料搖臂 20mm	1
6	SQC040	Screw ( SM9/64 - 40 × 4 )	螺絲	5
7	H1307-1	Link Lever ( Small )	連桿(小)	1
8				
9	H1309-1	Rocker Unit	搖臂 15mm	1
10	H1310	Rocker Shaft	搖臂軸	1
11	H1311	Rocker Unit	搖臂 18mm	1
12	GK13	Rocker Ring	扣環 ETW-6	5
13	H1313-1	Link Lever	連桿(中)	1
14	H1314-1	Differential Feed Adjusting Block	差動調整滑塊	1
15	H1315	Stop Unit	差動調整滑塊蓋銷	1
16	SV212	Screw ( M3 - 0.5 × 6 )	螺絲	2
17	H1317-2	Link Lever	連動桿	1
18	H1318	Retaining Ring (ETW-5)	扣環	1
19	H1319	Link Lever	連動軸	1
20	H1320-1	Washer	墊片	2
21	H1321-1	Connecting Rocker	連桿(大)	1
22	H1322	L Bracket	L型槽溝	1
23	WF04	Washer	墊片	2
24	SV223	Screw ( M4 - 0.7 × 14 )	螺絲	2
25	H1325	Screw	螺絲	1
26	H1326	Differential Feed Link Lever	差動連動臂	1
27	SF240	Screw ( M6 - 1.0 × 6 )	螺絲	1
28	H1328-2	Differential Feed Shaft	差動軸	1
29	MHR050	Screw ( M5 - 0.8 × 5 )	螺絲(尖)	1
30	MHQ030	Screw ( M5 - 0.8 × 3 )	螺絲	3
31	H1331-1	Collar	軸環	1
32	H1332-1	Pin	固定銷	1
33	H1333-1	Spring	扭簧	1
34	H1334	Differential Feed Control Lever	差動控制桿	1
35	H1335	Differential Feed Graduations	差動刻度板	1
36	MFP160NI	Screw ( M4 - 0.7 × 16 )	螺絲	2
37	H1337	Differential Feed Adjusting Screw	差動調整螺桿	1
38	H1338	Differential Feed Nut	差動螺帽	1
39	H1339	Spring	彈簧	1
40	WF04	Washer	墊片	1
41	H1341	Retaining Ring	扣環 ETW-2.5	1
42	SV267	Screw ( M6-1 , M4.5-0.5 )	螺絲	1
43	H1343	Adjusting Nut	調整螺帽	1
45	H1345	Stop Pin	擋梢	1
46	SV259	Screw ( M5 - 0.8 × 6 )	螺絲	2
47	VK48	Washer	墊片	2
48	VK42	Differential Feed Lever Stop	差動臂止塊	2

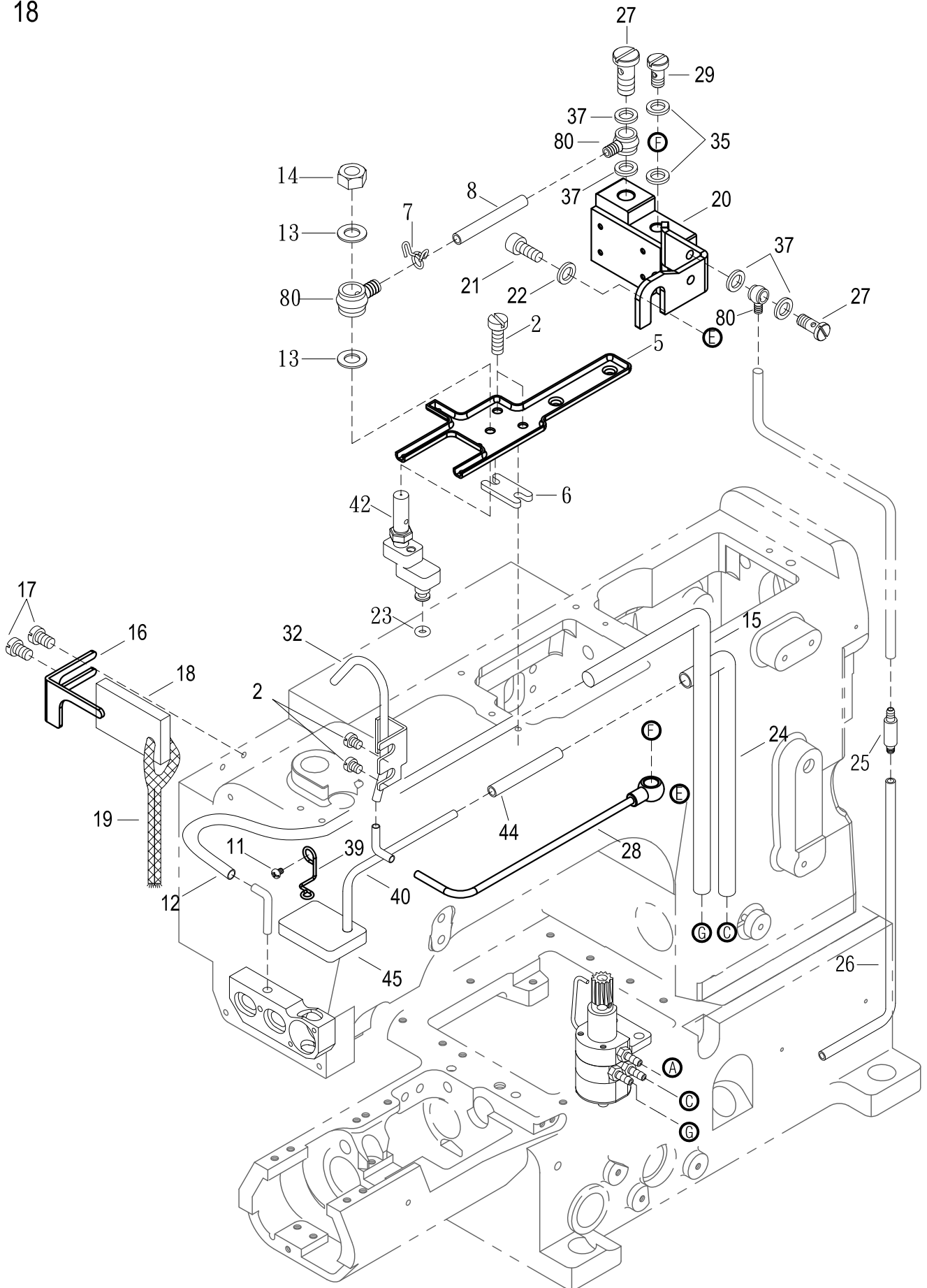

## LUBRICATION MECHANISM

## 給油機構

18

Ref. No.	Parts No.	Description	零件名稱	Amt. Req.
1	FL21	Oil Filter Connector	濾油器連接頭	1
2	SV221	Screw ( M4 - 0.7 × 8 )	螺絲	8
3	FL20	Oil Filter	濾油器	1
4	RF28	Oil Ring ( P42 )	O形油環	1
5	M1805	Oil Receiver	承油盤	1
6	M1806	Connection	結合墊塊	1
7	VM35-1	Oil Tube Clamp	油管束子	1
8	M1808	Suction Pipe	迴油管	1
9	FL19-2	Oil Filter Cap	濾油封蓋	1
10	SF127	Screw ( SM11/64 - 40 × 16 )	螺絲	3
11	SV229	Screw ( M4 - 0.7 × 7 )	螺絲	1
12	M1812	Oil Tube ( φ 3.5 × φ 6 × 635 mm )	油管	1
13	GB24	Washer	墊圈	2
14	NV13	Nut	螺帽	1
15	M1815	Oil Tube ( φ 4 × φ 6 )	油管	1
16	M1816	Tube Retainer	固定扣	1
17	SV239	Screw ( M4 - 0.7 × 5 )	螺絲	2
18	M1818	Oiling Sponge	吸油棉(下)	1
19	M1819	Oil Wick	油蕊	1
20	M1820	Fitting Sud (Short)	油管固定器	1
21	SV266	Screw ( M6 - 1 × 10 )	螺絲	1
22	WF06	Washer	墊片	1
23	L1202	O-ring	O型環	1
24	M1824	Oil Tube ( φ 4 × φ 6 )	油管	1
25	VM25	One-return Valve Unit	止口閥	4
26	VM26	Oil Tube	油管	1
27	M1827	Fitting Stud ( Short )	放油螺絲 ( 短 ) 單孔	2
28	M1828	Air Pipe	銅管	1
29	M1829	Fitting Stud ( Short )	放油螺絲 ( 短 ) 單孔	1
30	H1430	Lower Shaft Oiling Outlet	轉軸部噴油頭	1
31	VM31	Oil Tube (Middle) ,Complete Set	勾針軸噴油組	1
32	M1832	Top Nozzle Bar	上噴嘴銅管	1
33	VM33	Lower Shaft Oiling Shower	勾針軸噴油孔	1
34				
35	FL14	Seal	紅墊片	8
36	SV140	Fitting Stud ( Short )	放油螺絲 (短) 1孔	2
37	VM37	Oil Sight Gauge	紅墊片	11
38	SV141	Fitting Stud ( Long )	放油螺絲(長) 2孔	1
39	M1839	Oil Tube Spring	油管固定線	1
40	M1840	Suction Pipe	迴油管	1

\* Ref. No. 41 to 83 . . . . . See the following page

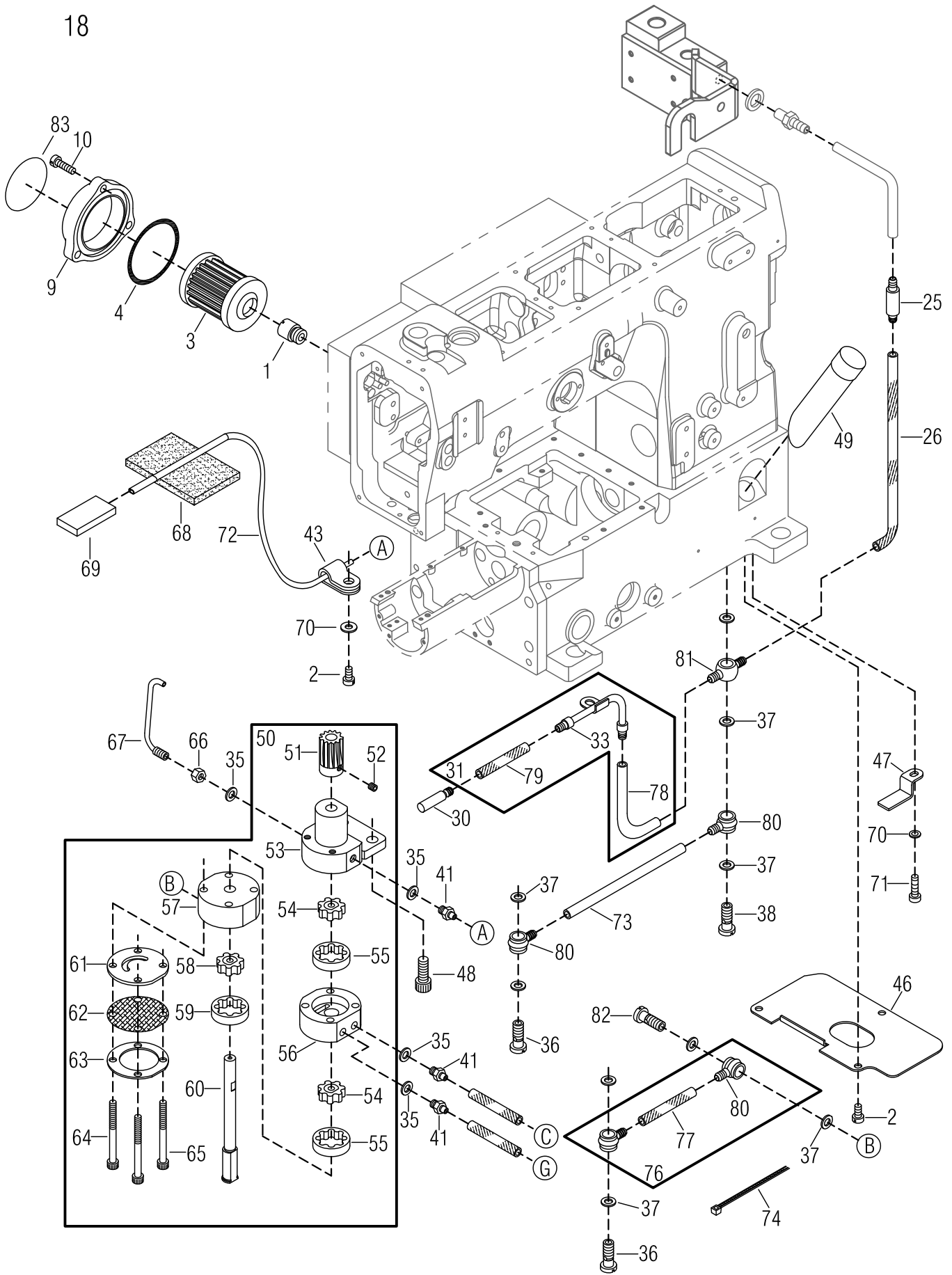

## LUBRICATION MECHANISM

## 給油機構

18

Ref. No.	Parts No.	Description	零件名稱	Amt. Req.
41	H1441	Oiling Nozzle for upper bed	迴油油嘴	3
42	N1304-1	Oil Sight Top Nozzle	外視油量上噴嘴	1
43	FL29	Tube Retainer	固定扣	1
44	M1844	Oil Tube ( $\phi 3.5 \times \phi 5 \times 70$ mm )	油管	1
45	M1845-1	Oiling Sponge	吸油棉(下)	1
46	H1436-1	Dust-proof Plate	防塵蓋	1
47	H1435	Fitting Sud ( Short )	油管固定器	1
48	SF244	Screw ( M6 - 1.0 $\times$ 16 )	螺絲	1
49	H1449	Oil Sight Gauge	外視油量計	1
50	M1854	Oil Pump , Complete Set	油泵組	1
51	VM41	Oil Pump Driving Worm Gear	油泵驅動蝸齒	1
52	SF228	Screw ( M4 - 0.7 $\times$ 4 )	螺絲	1
53	VM40-11	Pump Upper Base	油泵主體	1
54	VM40-32	Inner Gear	內輪子(薄 6mm)	2
55	VM40-62	Outer Gear	外輪子(薄 6mm)	2
56	M1860	Pump Inter Base	油泵中層	1
57	VM40-31	Pump Lower Base	油泵下層	1
58	VM40-42	Inner Gear	內輪子(厚 7.5mm)	1
59	VM40-52	Outer Gear	外輪子(厚 7.5mm)	1
60	F1364	Center Shaft	油泵主軸	1
61	VM40-2	Lower Base Washer	油泵底座墊片	1
62	VM40-8	Oil Filter	油泵濾網	1
63	VM40-9	Filter Plate	濾網固定環	1
64	SV238	Screw ( M4 - 0.7 $\times$ 45 )	螺絲	2
65	SV237	Screw ( M4 - 0.7 $\times$ 40 )	螺絲	2
66	NV12	Nut	螺帽	1
67	VM46	Oil Nozzle for Worm Gear	驅動蝸齒噴油嘴	1
68	H1468	Felt	吸油棉	1
69	VM50	Oiling Sponge	吸油棉(下)	1
70	WF04-1	Washer	墊片	2
71	SV223	Screw ( M4 - 0.7 $\times$ 14 )	螺絲	1
72	H1444	Nut Oiling Recycle Tube	迴油銅管(3 $\times$ 260mm)	1
73	VM28	Oil Tube ( 4 $\times$ 6 $\times$ 35mm )	油管(4 $\times$ 6 $\times$ 35mm)	1
74	H1447	Fixed Belt	鎖式絮帶	1
75				
76	VM39	Oil Tube ( Short ) ,Complete Set	油管組(短)	1
77	VM34	Oil Tube ( 4 $\times$ 6 $\times$ 33mm)	油管(4 $\times$ 6 $\times$ 33mm)	1
78	VM24-1	Oil Tube ( 4 $\times$ 6 $\times$ 160mm )	油管	1
79	VM32	Oil Tube ( 4 $\times$ 6 $\times$ 70 mm )	油管(4 $\times$ 6 $\times$ 70mm)	1
80	VM29-1	Oil Tube Joint , One Way	單向油管接頭	6
81	VM27	Oil Tube Joint , Two Way	雙向油管接頭	1
82	SV263	Fitting Stud	轉油螺絲	1
83	FL26	Sticker	濾油貼紙	1

※ Ref. No. 1 to 40 . . . . . See the preceding page.

19-1

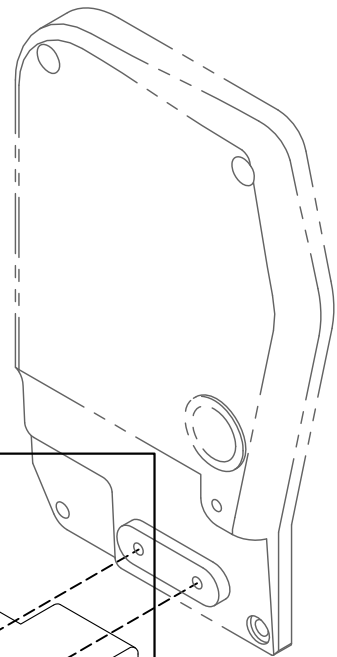
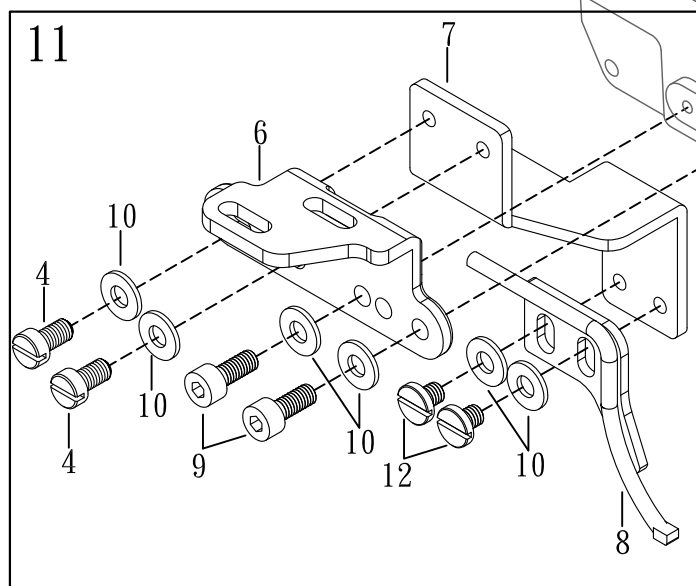
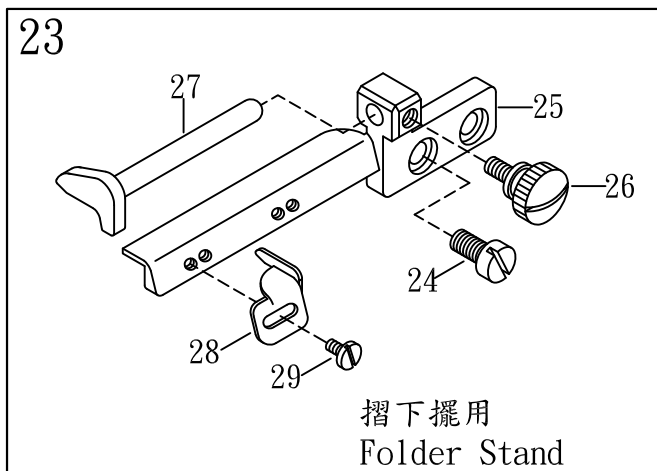
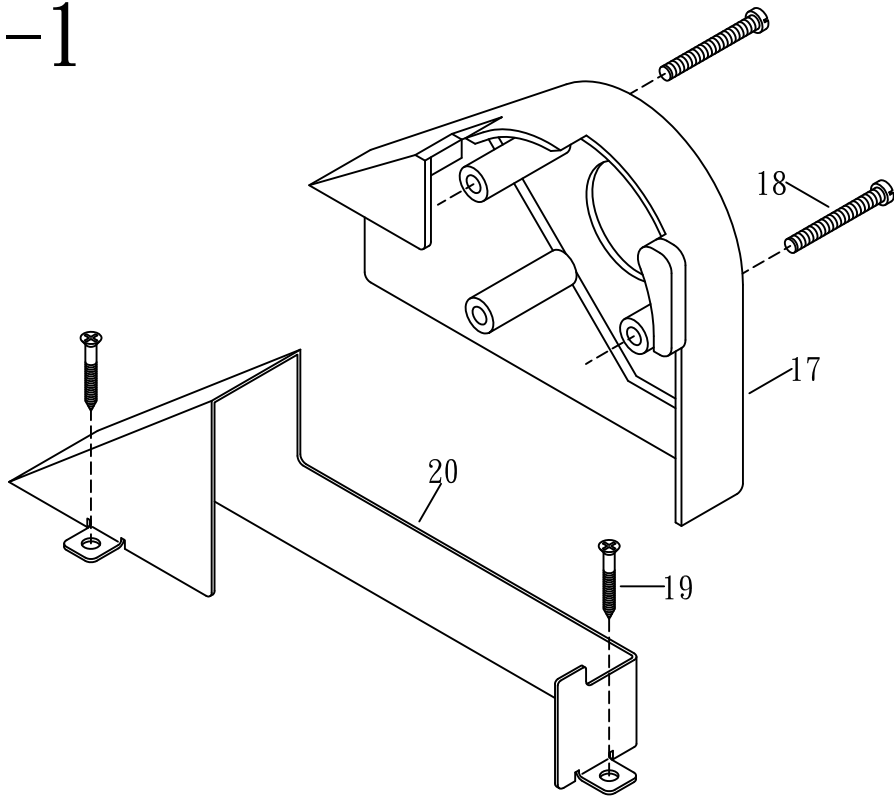

## COMPACT—SIZED SERVO MOTOR (1)(OPTIONAL)

## 電子小馬達傳動機構(2)(選購)

19-1  
Amt.  
Req.

<u>Ref.</u> <u>No.</u>	<u>Parts</u> <u>No.</u>	<u>Description</u>	<u>零 件 名 稱</u>	
1				
2				
3				
4	SV221	Screw ( M 4 - 0. 7× 8 )	螺絲	2
5				
6	M2129-1	Upper Trimming Knife Base	上切刀固定座	1
7	M2807	Air Wiper Bracket	吹風撥線管調節定位座	1
8	24-08	Air Wiper Tube	吹風撥線管	1
9	SF225	Screw ( M 4 - 0. 7× 10 )	螺絲	2
10	WF04	Washer	墊片	6
11	M2811	Air Wiper, Complete Set(AWT Optional)	吹風撥線管整組 (AWT專用) (選配)	1
12	SV239	Screw ( M 4 - 0. 7× 5 )	螺絲	2
13				
14				
15				
16				
17	H1535-1	Belt Guard ( Top )	皮帶蓋 (上)	1
18	15-28	Screw ( M6 - 1.0 × 48 )	螺絲	3
19	15-24	Screw ( SM5/32 )	木栓螺絲	3
20	H1538	Belt Guard	皮帶安全蓋	1
21				
22				
23	H1528	Bottom Hemming Folder	折下擺組	1
24	MDA060	Screw(M3-0.5× 6)	螺絲	2
25	H1530	Folder Stand	折下擺固定座	1
26	14-7	Screw ( M4 - 0.7 × 18 )	特製螺絲	1
27	F1404	Width Aadjuster	可調擋邊	1
28	F1405	Fabric Edge Guide ( Left )	左擋邊	1
29	GB08	Screw ( M3 - 0.5 × 3.5 )	螺絲	1

# 19-2

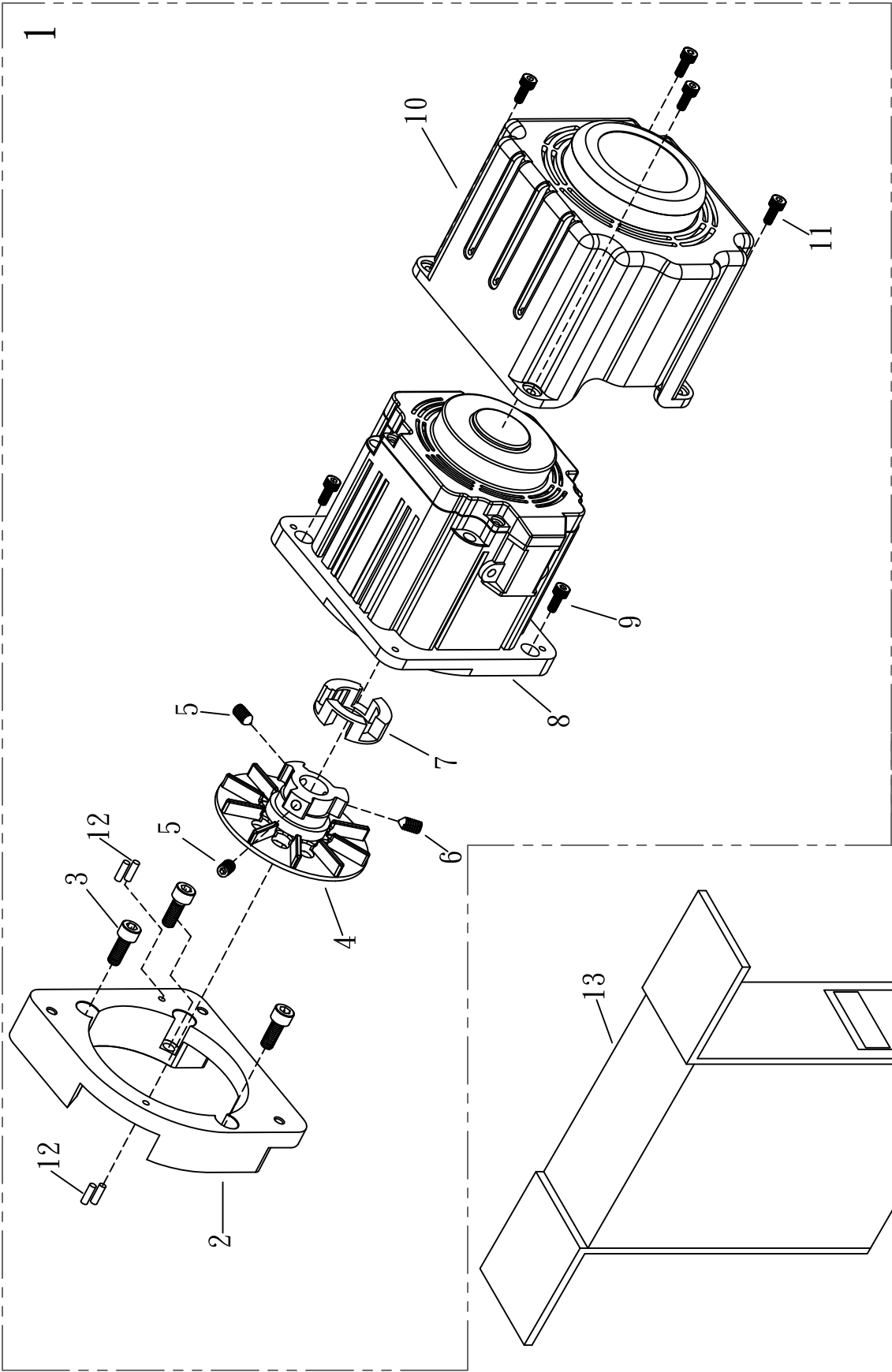



**COMPACT - SIZED SERVO MOTOR (2)(OPTIONAL)****電子小馬達傳動機構(2)(選購)**

19-2

Ref. No.	Parts No.	Description	產品名稱	Amt. Req.
1	VG1701	Direct-drive Servo Motor Assy	直驅馬達整組	1
2	VG1702-1	Machine Rest Board	連接座	1
3	SF244	Screw ( M6 - 1.0 × 16 )	螺絲	3
4	VG1704	Head Fan Motor B Ass'y	風扇	1
5	SF241	Screw ( M6 - 1.0 × 10 )	螺絲	2
6	MIR110	Screw ( M6 - 1.0 × 10 )尖	螺絲	1
7	VG1707	Rubber Cshion	防震橡膠	1
8	VG1708-1	AC Direct-drive Servo Motor	AC值驅馬達	1
9	SF230	Screw ( M5 - 0.8 × 12 )	螺絲	3
10	VG1710	Safety Cover	馬達護蓋	1
11	SV221	Screw ( M4 - 0.7 × 8 )	螺絲	4
12	J0722	Pin	固定銷	4
13	VG1725	Control Box	控制箱	1

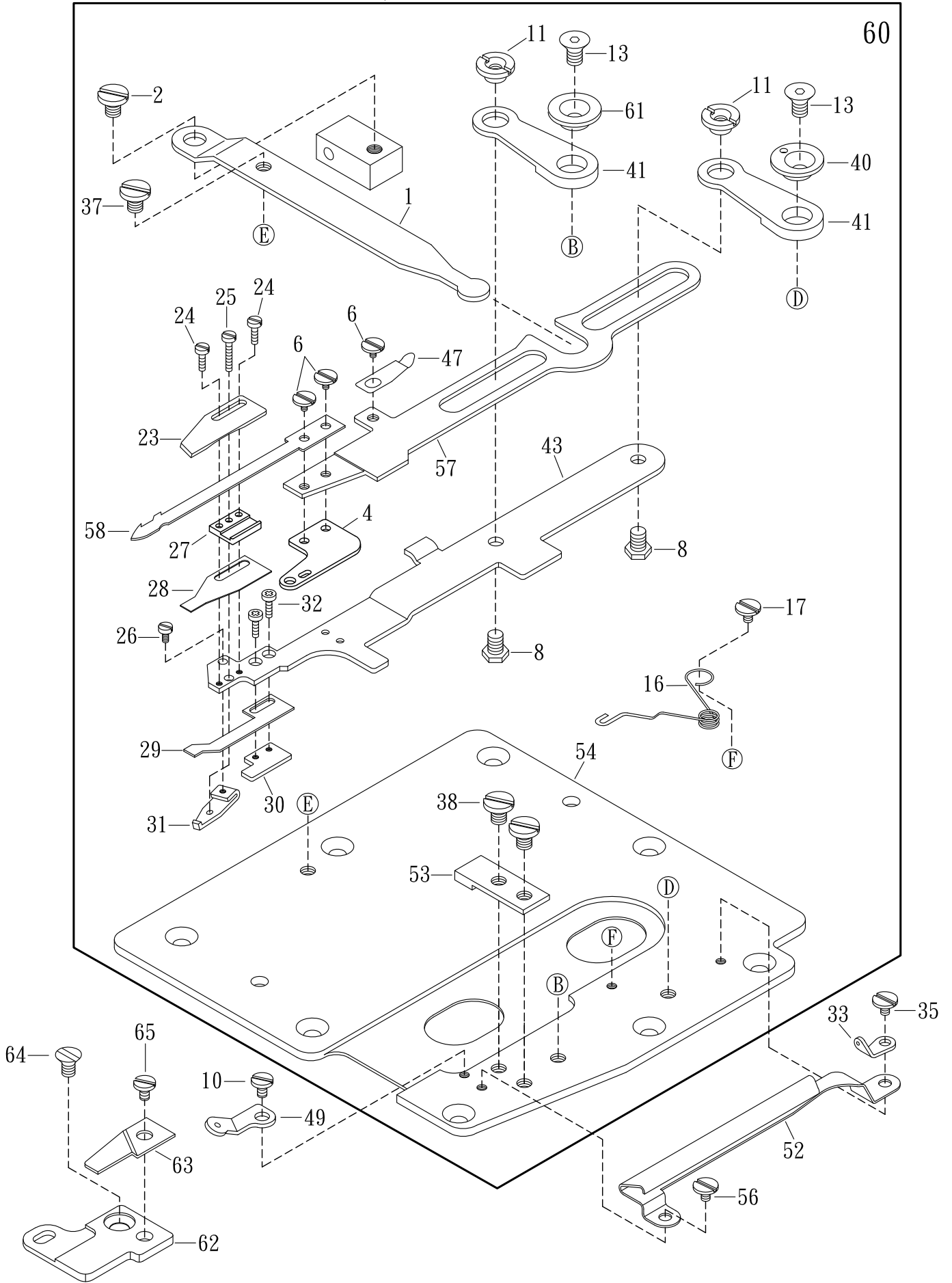

UNDER THREAD TRIMMER

下切刀驅動機構

20

Ref. No.	Parts No.	Description	零件名稱	Amt. Req.
1	17-01	Lower Knife Driving Lever	驅動桿	1
2	17-02	Screw (M4-0.7×8)	螺絲	2
3				
4	17-04-3	Lower Knife Holder	刀鎖付板	1
5				
6	MDB025	Screw (M3-0.5×2.5)	螺絲	3
7				
8	17-08	Screw (M4-0.7×4.4)	螺絲	2
9				
10	SV241	Screw(M3-0.5×4)	螺絲	1
11	17-11	Nut	組合螺帽	2
12				
13	17-13	Screw (M4-0.7×6.5)	皿型螺絲	2
14				
15				
16	17-16	Upper Knife Carrier Screw	送進彈簧	1
17	17-17	Screw (M4-0.7×4.2)	螺絲	1
18				
19				
20				
21				
22				
23	17-23	Upper Knife	3100512固定刀	1
24	17-24	Screw (M2-0.4×5.5)	螺絲	2
25	17-25	Screw (M2-0.4×9.2)	螺絲	1
26	17-26	Screw (M2-0.4×3)	螺絲	1
27	17-27-2	Upper Knife Guide	刀墊座	1
28	17-28	Clamp Spring	夾線片	1
29	17-29	Clamp Spring Presser	夾線押簧片	1
30	17-30	Clamp Spring Presser Holder	夾線固定板	1
31	17-31	Clamp Spring Presser Adjusting Unit	夾線調節片	1
32	17-32	Screw (M2-0.4×2.5)	螺絲	2
33	VC62	Looper Thread Eyelet (Right)	下飾線過線板(右)	1
34				
35	SV208	Screw(M3-0.5×4.4)	螺絲	1
36				
37	17-37	Screw (M4-0.7×4)	螺絲	1
38	17-38	Screw (M4-0.7×4)	螺絲	2
39				
40	17-40	Knife Guide Eccentric Ring	導引切刀搖臂偏心輪	1

\* Ref. No. 41 to 65 . . . . . See the following page

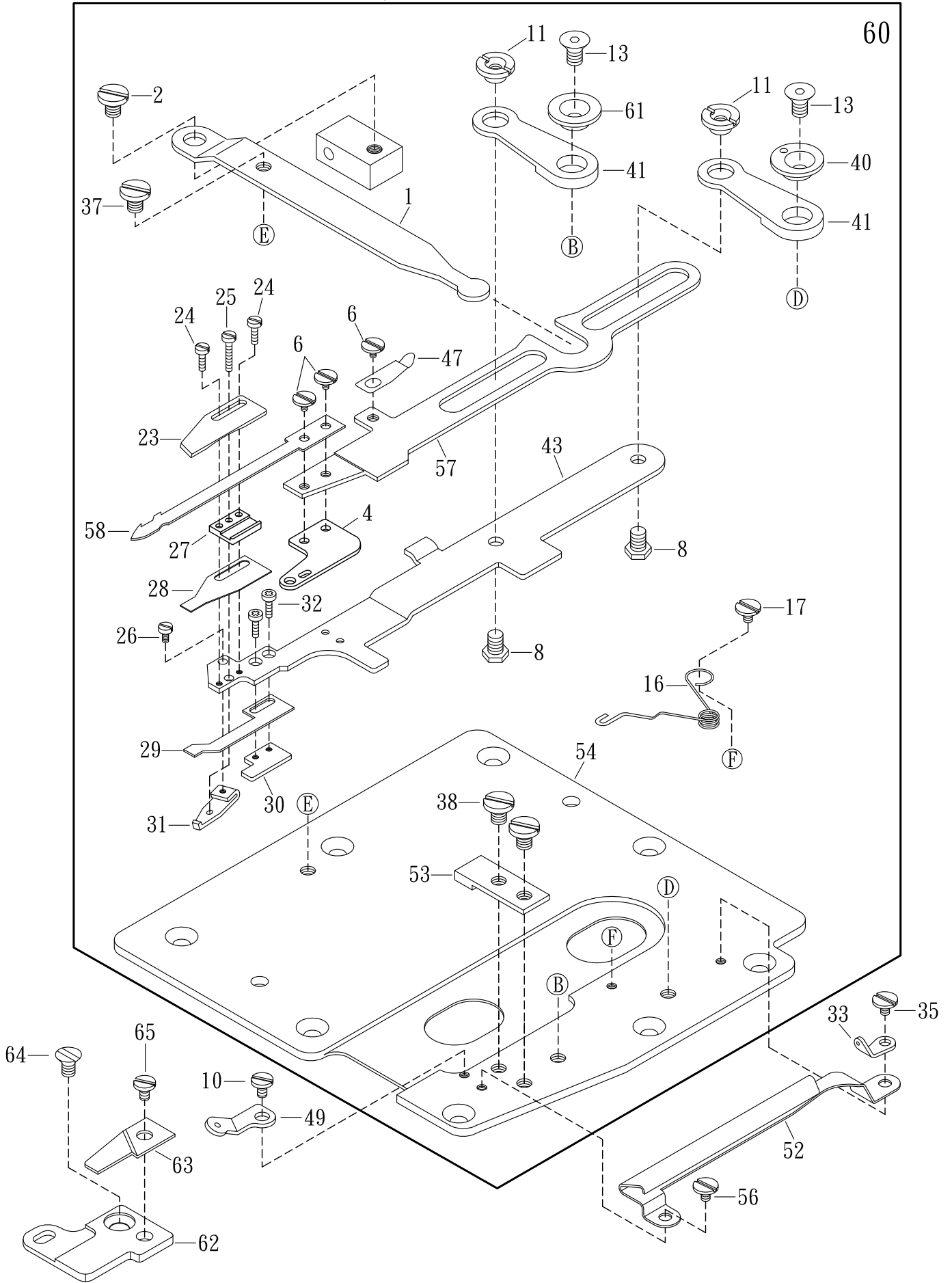

UNDER THREAD TRIMMER

下切刀驅動機構

20

Ref. No.	Parts No.	Description	零件名稱	Amt. Req.
41	17-41-1	Knife Guide Lever	導引切刀搖臂	2
42				
43	17-43	Upper Knife Carrier	上切固定座	1
44				
45				
46				
47	17-47	Supplementary Spring	活動刀押簧	1
48				
49	F0360	Looper Thread Eyelet (Left)	下飾線過線板(左)	1
50				
51				
52	17-52-1	Looper Thread Protector	過線護線槽	1
53	17-53	Upper Knife Carrier Stop	切刀定位固定板	1
54	17-541	Crank Chamber Cover	下切刀基板	1
55				
56	GB08	Screw (M3-0.5×3.5)	螺絲	1
57	17-57	Lower Knife Carrier	下切刀活動刀座	1
58	17-58-9	Lower Knife	3100513活動刀	1
59				
60	17-60CH	Complete Set Under Thread Trimmer	下切刀組	1
61	17-61	Knife Guide Lever Ring (Left)	搖臂定位襯套	1
62	29-62-1	Clamp Support	水平固定片	1
63	29-63	Clamp Spring	夾片	1
64	29-64	Screw (M3-0.5×6)	螺絲	1
65	MDA060	Screw (M3-0.5×6)	螺絲	1

※ Ref. No. 1 to 40 . . . . . See the preceding page.

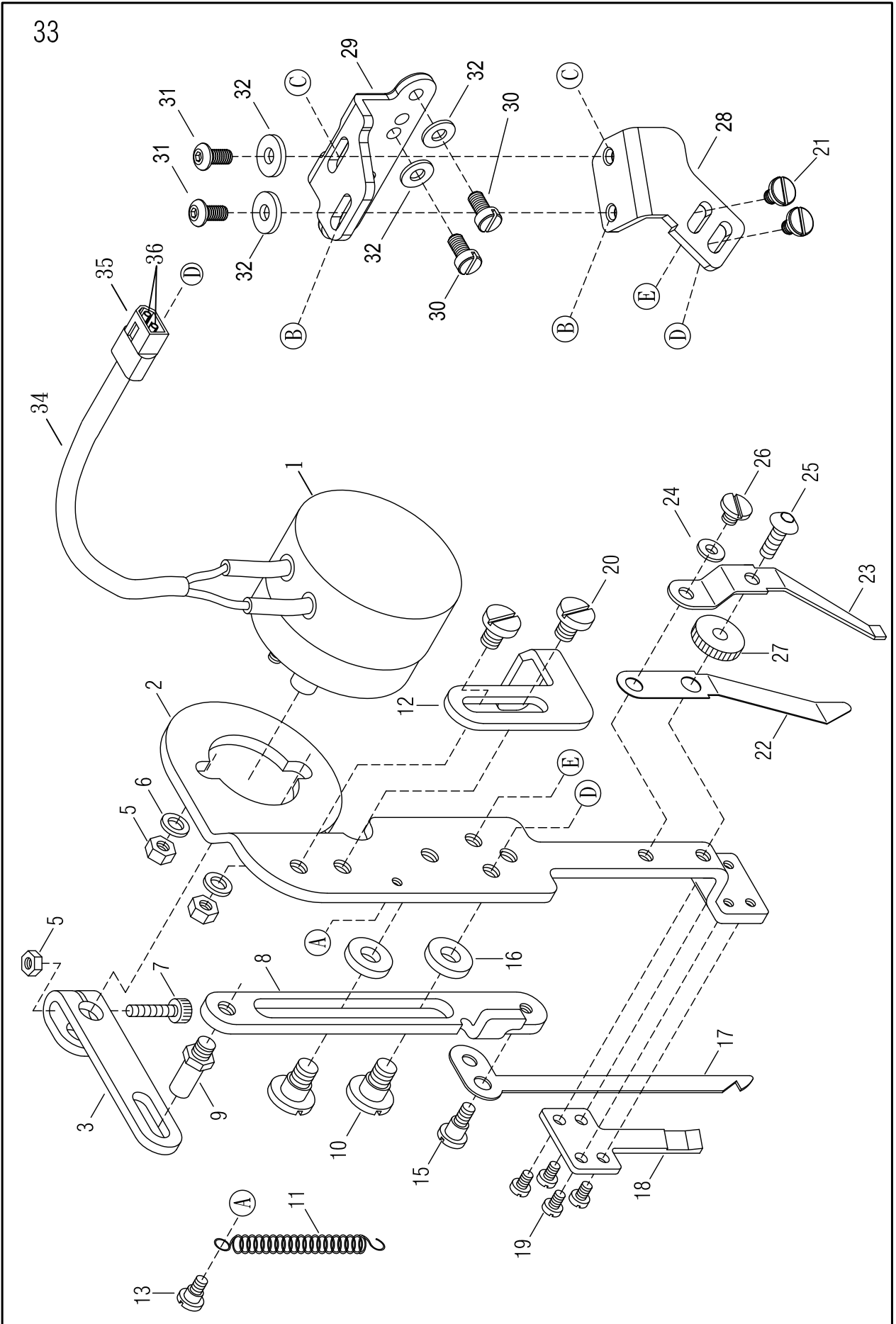

## TOP THREAD TRIMMER (ELECTRIC TYPE) (OPTIONAL)

## 電磁式上切刀機構 (選購)

21

Ref. No.	Parts No.	Description	零件名稱	Amt. Req.
1	37-01	Solenoid	電磁閥	1
2	37-02	Solenoid Bracket	電磁閥機體座	1
3	37-03-1	Solenoid Driving Arm	電磁閥驅動臂	1
4				
5	37-05	Nut	螺帽	3
6	18-24	Washer	華司	3
7	37-07	Screw (M3-0.5×14)	螺絲	1
8	37-08-1	Top Trimmer Guide Plate	上切刀導槽座	1
9	37-09	Screw (M4-0.7×3)	導槽連接螺絲	1
10	37-10	Screw (M4-0.7×4.3)	螺絲	2
11	37-11	Spring	拉簧	1
12	37-12-1	Adjusting Screw	調節器	1
13	37-13	Nut	螺帽	1
14				
15	18-15-1	Screw (M3-0.5×6.4)	螺絲	2
16	37-16	Washer	墊片	2
17	18-17	Movable Trimming Knife	上切活動刀	1
18	18-18	Fixed Trimming Knife	上切固定刀	1
19	18-19	Screw (M2-0.4×3.8)	螺絲	4
20	18-20	Screw (SM9/64-40×5)	螺絲	2
21	18-21	Screw (M4-0.7×6)	螺絲	2
22	18-22	Clamp Spring	夾線片	1
23	18-23-1	Knife Press Adjusting Spring	夾線押力片	1
24	18-24	Washer φ 3	彈簧華司	1
25	18-25	Adjusting Screw (M3-0.5×8)	調節螺絲	1
26	18-26	Screw (M3-0.5×4)	螺絲	1
27	18-27	Nut	調節螺帽	1
28	M2128	Knife Guide Bracket	方向作動調整座	1
29	M2129-1	Upper Trimming Knife Base	上切刀固定座	1
30	SF225	Screw(M4-0.7×10)	螺絲	2
31	18-31	Screw (M4-0.7×8)	螺絲	2
32	FA24	Washer	華司	4
33	M2133	Top Thread Trimmer, Complete Set	上切刀整組	1
34	20-32	PVC Cover	PVC套管	1
35	20-33	Connector Cover	連接器套頭	1
36	20-34	Terminal	端子(母)	2

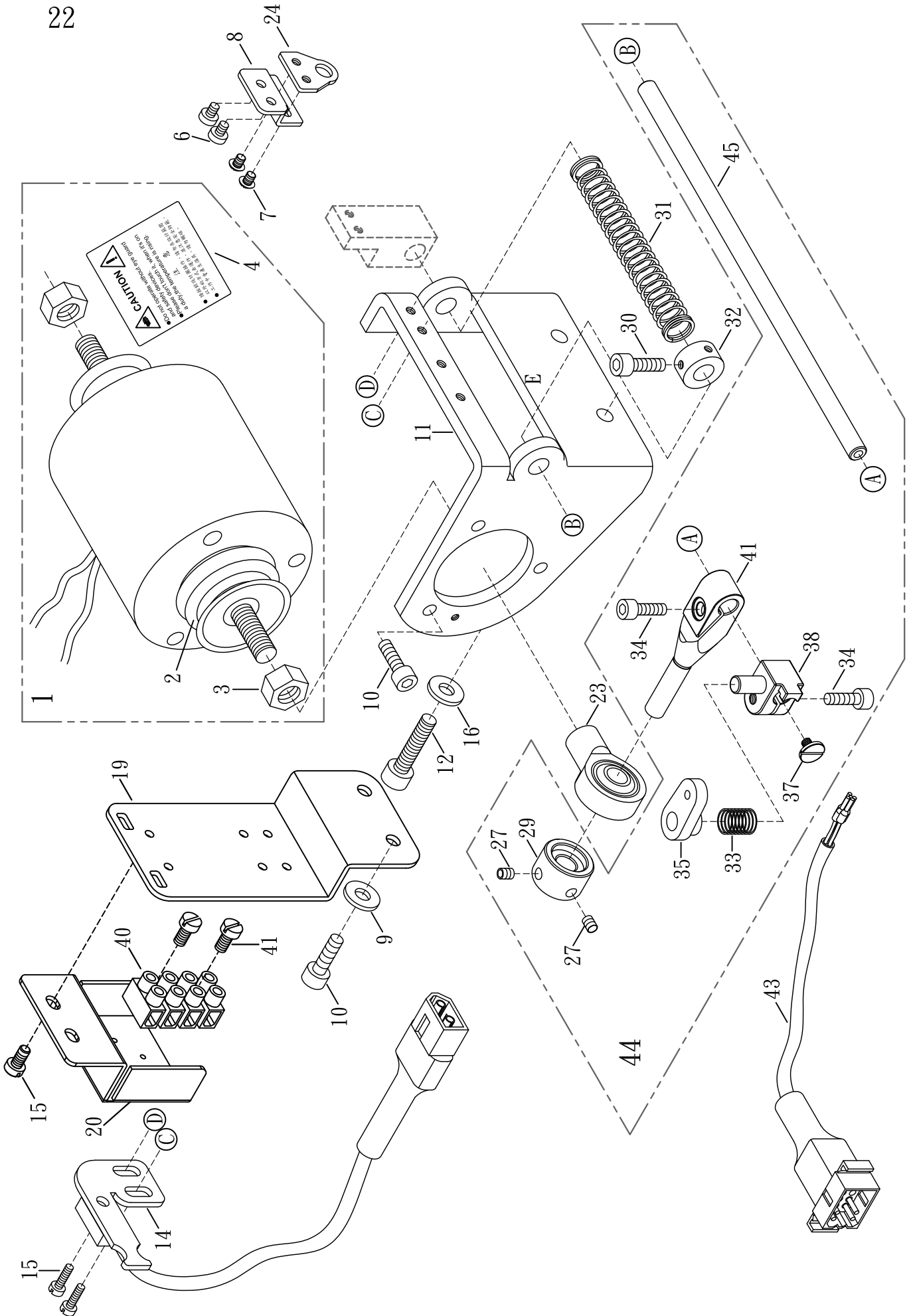



UNDER THREAD TRIMMER (ELECTRIC TYPE) (OPTIONAL)

電磁式下切刀驅動機構 (選購)

22

Ref. No.	Parts No.	Description	零件名稱	Amt. Req.
1	19-01	Under Trimmer Solenoid	下切刀電磁閥	1
2	19-02	Solenoid Body	電磁閥伸縮護套	1
3	19-03	Nut	螺母	2
4	N053	Label	貼紙	1
5				
6	SV208	Screw ( M3 - 0.5 × 4.5 )	螺絲	2
7	GB08	Screw ( M3 - 0.5 × 3.5 )	螺絲	2
8	19-08	Magnetic Adjusting Base	磁鐵調節座	1
9	VK48	Washer	墊片	2
10	SV252	Screw ( M5 - 0.8 × 10 )	螺絲	5
11	19-11-3	Trimming Solenoid Support	下切刀驅動固定座	1
12	SF244	Screw ( M6 - 1.0 × 16 )	螺絲	2
13				
14	19-14-1	Safety Switch Bracket	安全開關座	1
15	SV221	Screw ( M4 - 0.7 × 8 )	螺絲	4
16	WF06	Washer	墊片	2
17				
18				
19	N2044-1	Air Solenoid Base	氣壓閥組固定座	1
20	S2120	Terminator Support	端子固定座	1
21				
22				
23	19-23	Plunger Connecting Rod	魚眼軸承	1
24	19-24-1	Magnetic Base	磁鐵座	1
25				
26				
27	SV250	Screw ( M5 - 0.8 × 5 )	螺絲	2
28				
29	19-29	Collar	止推緊環	1
30	SV247	Screw ( M4 - 0.7 × 20 )	螺絲	2
31	19-31	Spring	彈簧	1
32	VH32	Collar	止推緊環	1
33	19-33-1	Spring	彈簧	1
34	SF230	Screw ( M5 - 0.8 × 12 )	螺絲	2
35	19-35	Connecting Block (Right)	調節座	1
36				
37	MFB055	Screw ( M4 - 0.7 × 5.5 )	螺絲	1
38	19-38	Screw Base	螺樁座	1
39	MDA100	Screw ( M3 - 0.5 × 10 )	螺絲	2
40	19-40	Terminator Base	端子座	1
41	19-41	Plunger	調節桿座	1
42				
43	19-43	Adopting Cord	電切用中繼線	1
44	19-44	Under Trimmer Solenoid Set	下切刀驅動組	1
45	19-45	Cylinder Return Shaft	螺桿軸心	1

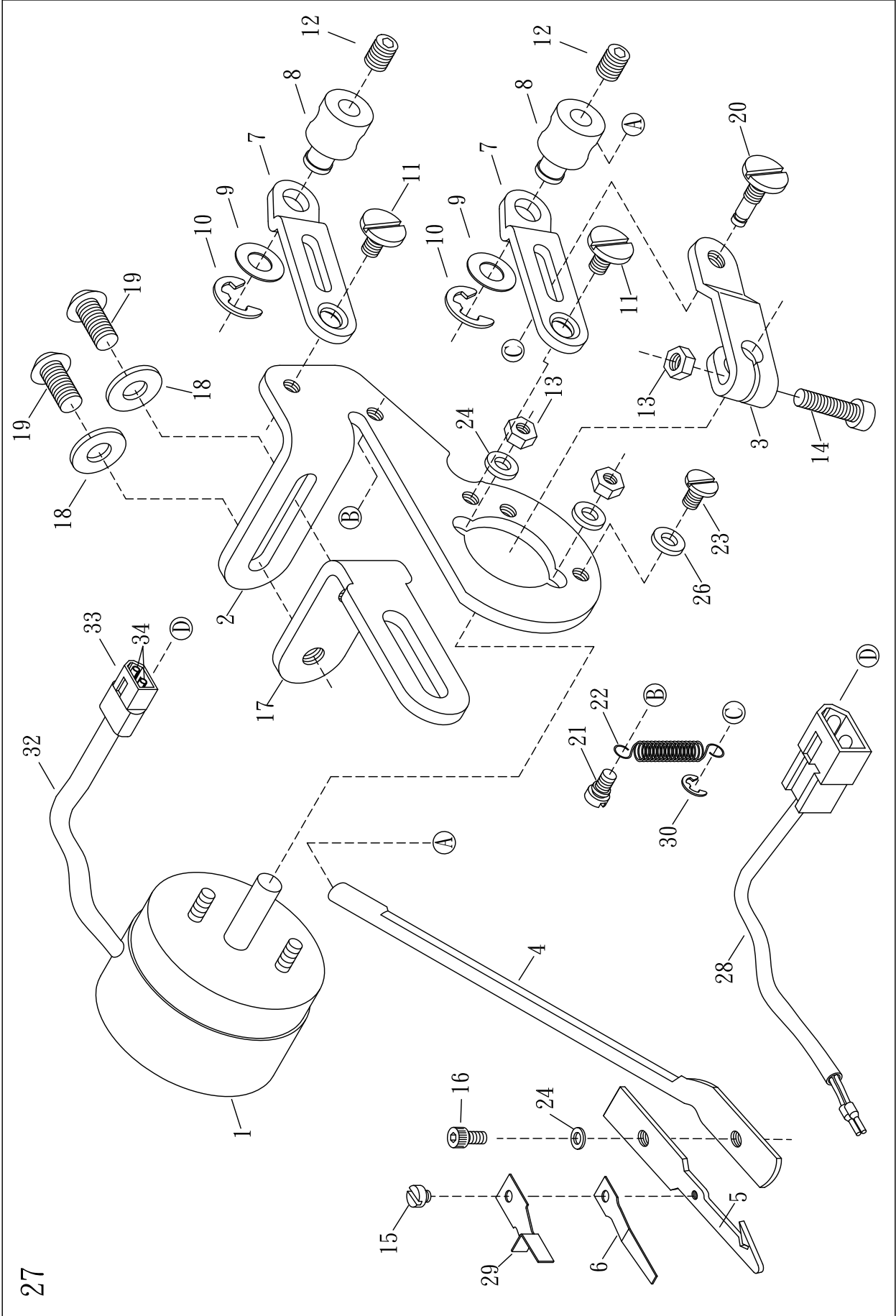

## ELECTRIC WIPER (OPTIONAL)

## 電磁式上撥線機構(選購)

23

Ref. No.	Parts No.	Description	零件名稱	Amt. Req.
1	20-01	Wiper Solenoid	撥線電磁閥	1
2	N2602	Solenoid Support	撥機機體座	1
3	20-03	Wiper Bracket	電磁驅動臂	1
4	N2604	Wiper Bar	撥線搖臂	1
5	N2605	Wiper Hook	撥線勾	1
6	N2606	Clamp Spring	夾線彈簧片	1
7	20-71	Wiper Adjusting Arm	方向作動調整臂	2
8	20-08-1	Solenoid Lever Pin	轉動軸	2
9	20-09	Washer	墊片	2
10	16-28	Retaining Ring	扣環	2
11	20-111	Screw (M3-0.5×4.8)	螺絲	2
12	SF228	Screw (M4-0.7×4)	螺絲	2
13	37-05	Nut	螺帽	3
14	20-14	Screw (M3-0.5×12)	螺絲	1
15	20-15	Screw (M2-0.4×2)	螺絲	1
16	18-26	Screw (M3-0.5×4)	螺絲	1
17	N2617	Solenoid Support Link	連接支撐架	1
18	FA24	Washer	墊片	2
19	18-31	Screw (M4-0.7×8)	螺絲	2
20	20-20	Pin Screw	驅動臂插銷	1
21	37-13	Screw (M3-0.5×2.4)	螺絲	1
22	N2622	Spring	拉簧	1
23	SV112	Screw (SM9/64-40×4.5)	螺絲	1
24	18-24	Washer	墊片	3
25				
26	20-26	Stop Washer	消力擋	1
27	N2627	Wiper Set	撥線器組	1
28	20-28	Extension Cord	連接延長線	1
29	N2629	Needle Cuavd	頂針片	1
30	H1341	Retaining Ring	扣環	1
31				
32	20-32	PVC Cover	PVC套管	1
33	20-33	Connector Cover	連接器套頭	1
34	20-34	Teminal	端子(母)	2

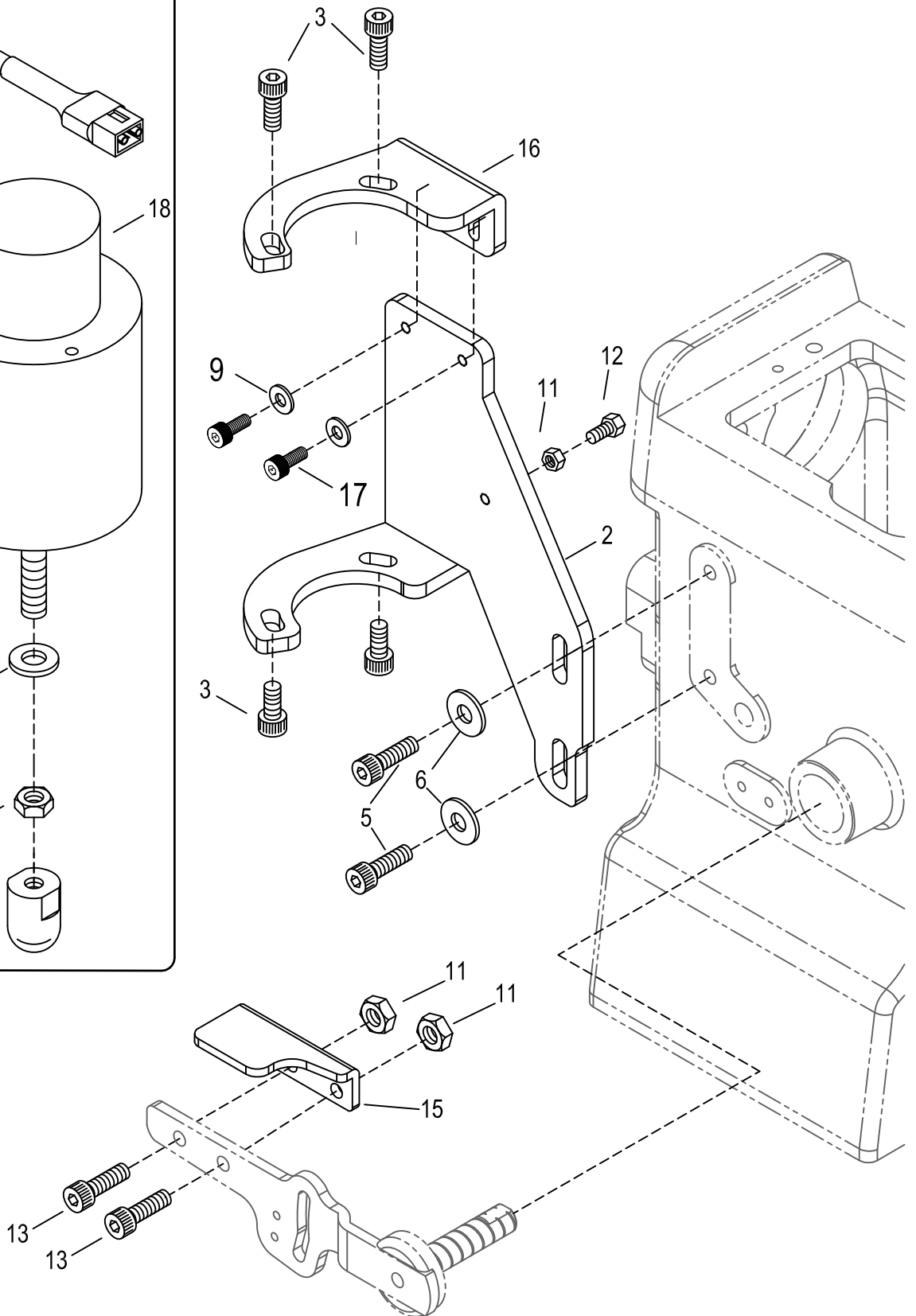
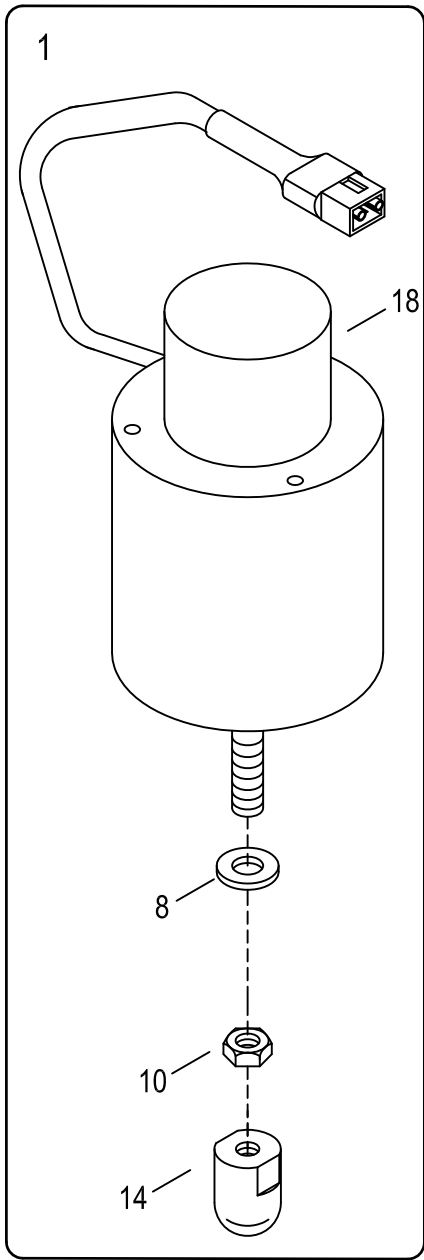

## PRESSER FOOT LIFTER (ELECTRIC TYPE)(OPTIONAL)

## 電磁式抬壓驅動機構(選購)

24

Ref. No.	Parts No.	Description	零件名稱	Amt. Req.
1	N2401A	Presser Foot Lifter Solenoid Complete Set	抬押腳電磁閥組	1
2	M2402B	Solenoid Support (Lower)	電磁閥吊座(下)	1
3	SV252	Screw ( M5 - 0.8 × 10 )	螺絲	4
4				
5	SV268	Screw ( M6 - 1.0 × 12 )	螺絲	2
6	WF06	Washer	墊片	2
7				
8	N2408	Rubber Cushion	橡膠墊	1
9	WF04	Washer	墊片	
10	NV14	Nut	螺帽	1
11	NV12	Nut	螺帽	3
12	MFZ100	Lifter Wheel Guide	橡膠螺絲	1
13	SF230	Screw ( M5 - 0.8 × 12 )	螺絲	2
14	23-05	Plastic Pushing Block	塑膠推塊	1
15	M2415	Bracket	固定板	1
16	M2416	Solenoid Support (Upper)	電磁閥吊座(上)	1
17	MFB100	Screw ( M4 - 0.7 × 10 )	螺絲	2
18	N2401	Solenoid	電磁閥	1

風上切刀

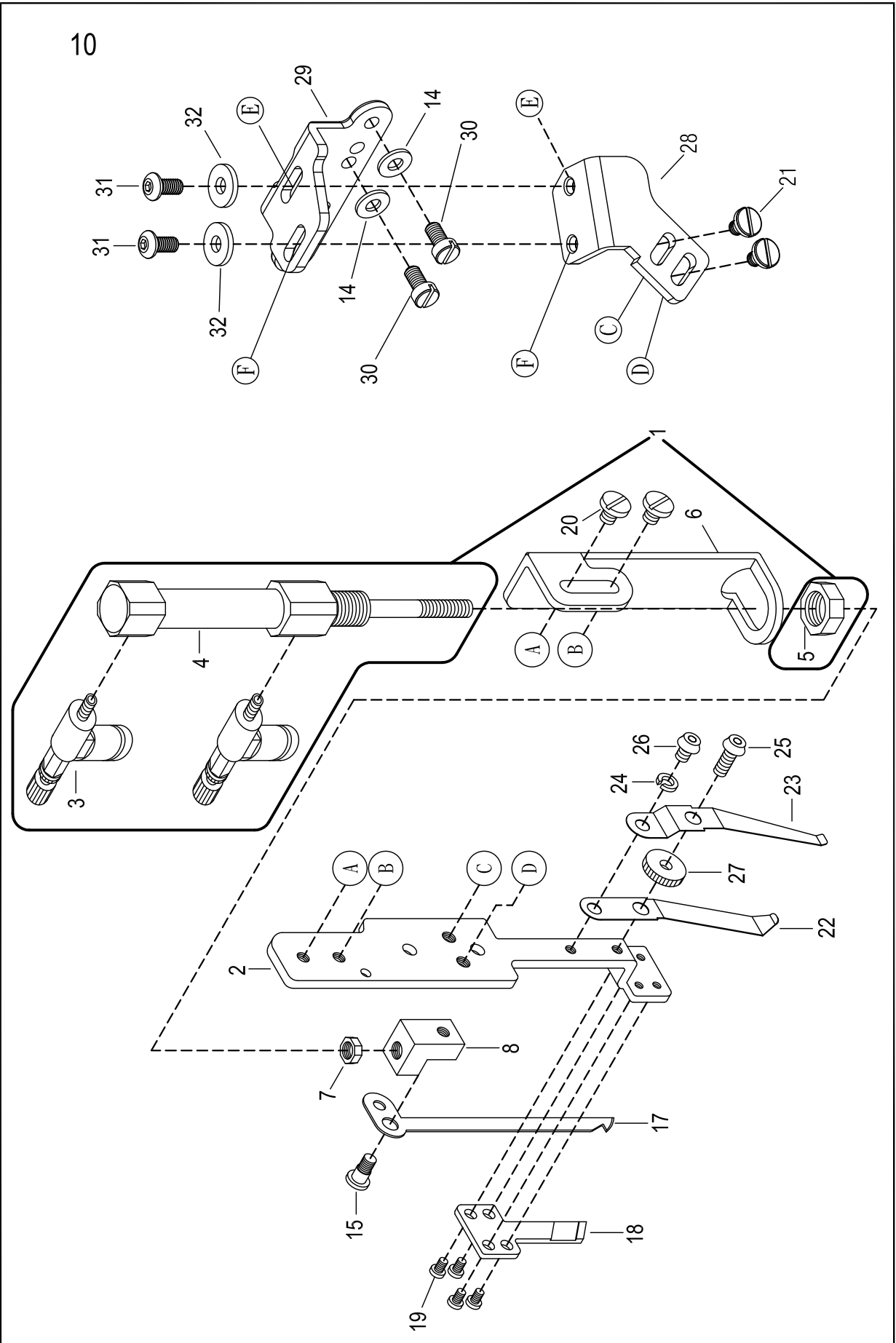

**TOP THREAD TRIMMER (PNEUMATIC TYPE) (OPTIONAL)**

**氣壓式上切刀機槽(選購)**

25

<u>Ref.</u> <u>No.</u>	<u>Parts</u> <u>No.</u>	<u>Description</u>	<u>零件名稱</u>	<u>Amt.</u> <u>Req.</u>
1	18-1	Top Trimmer Air Cylinder Complete Set	上切刀氣缸組	1
2	18-2	Fixed Trimmer Knife Holder	氣壓式切刀導槽	1
3	18-3	Pneumatic Regulator	調節閥	2
4	18-4	Top Trimmer Air Cylinder	上切刀氣缸	
5	18-5	Nut	螺帽	1
6	18-6	Air Cylinder Bracket	氣缸托座	1
7	18-7	Nut	螺帽	1
8	18-8	Movable Trimming Knife Base	活動刀固定座	1
9				
10	M2510	Complete Set Pneumatic Top Trimmer	上切刀氣壓組	1
11				
12				
13				
14	WF04	Washer	墊片	2
15	18-15-1	Screw	螺絲	2
16				
17	18-17	Movable Trimming Knife	上切活動刀	1
18	18-18	Fixed Trimming Knife	上切固定刀	1
19	18-19	Screw	螺絲	4
20	18-20	Screw	螺絲	2
21	18-21	Screw	螺絲	2
22	18-22	Clamp Spring	夾線片	1
23	18-23-1	Knife Press Adjusting Spring	夾線押力片	1
24	18-24	Washer	華司	1
25	18-25	Adjusting Screw	調節螺絲	1
26	18-26	Screw	螺絲	1
27	18-27	Adjusting Nut	調節螺帽	1
28	M2128	Trimming Movement Base	方向作動整座	1
29	M2129-1	Trimming Fixed Bracket	上切刀固定作	1
30	SF225	Screw ( M 4 - 0. 7× 10 )	螺絲	2
31	18-31	Screw	螺絲	2
32	FA24	Washer	墊片	2

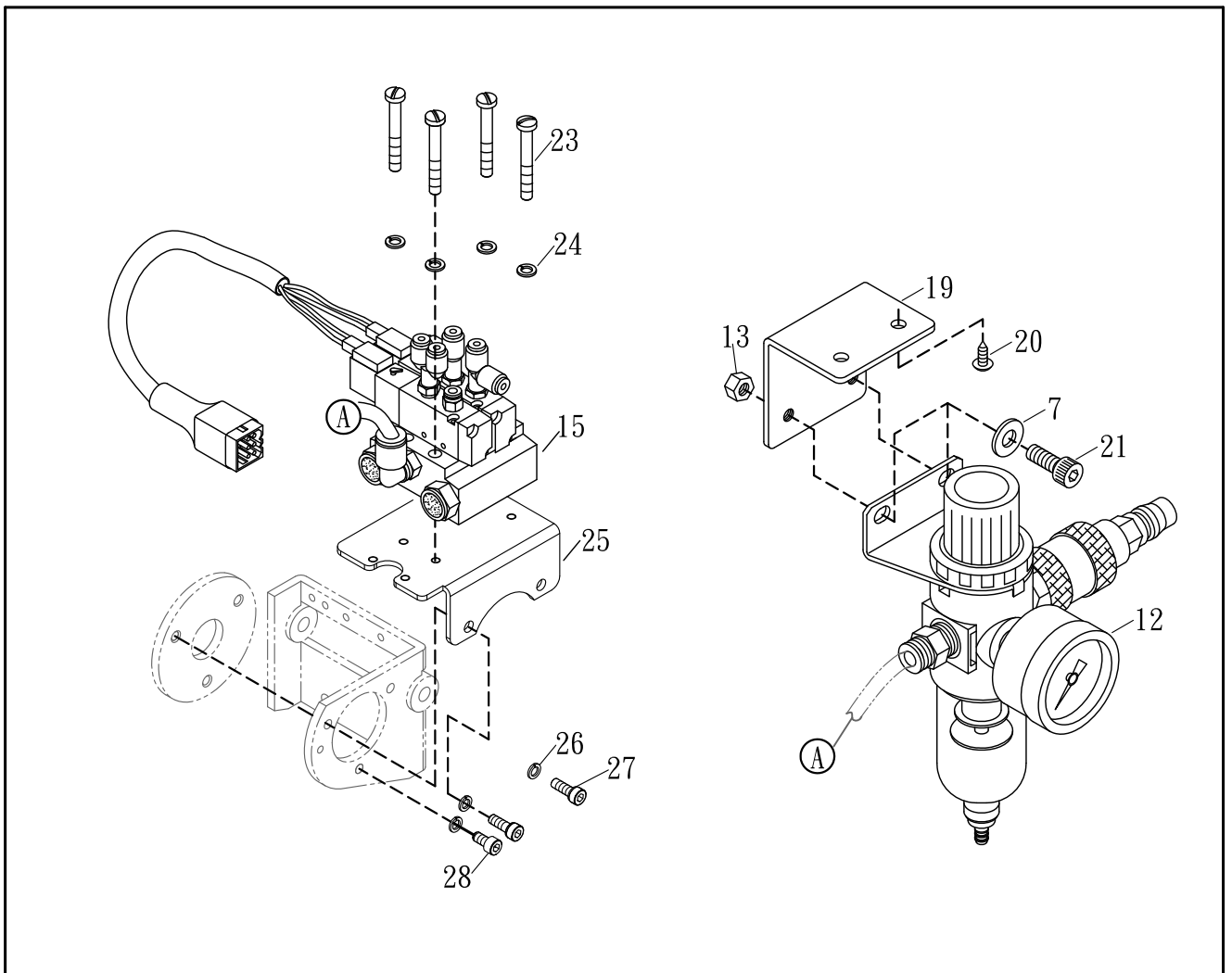
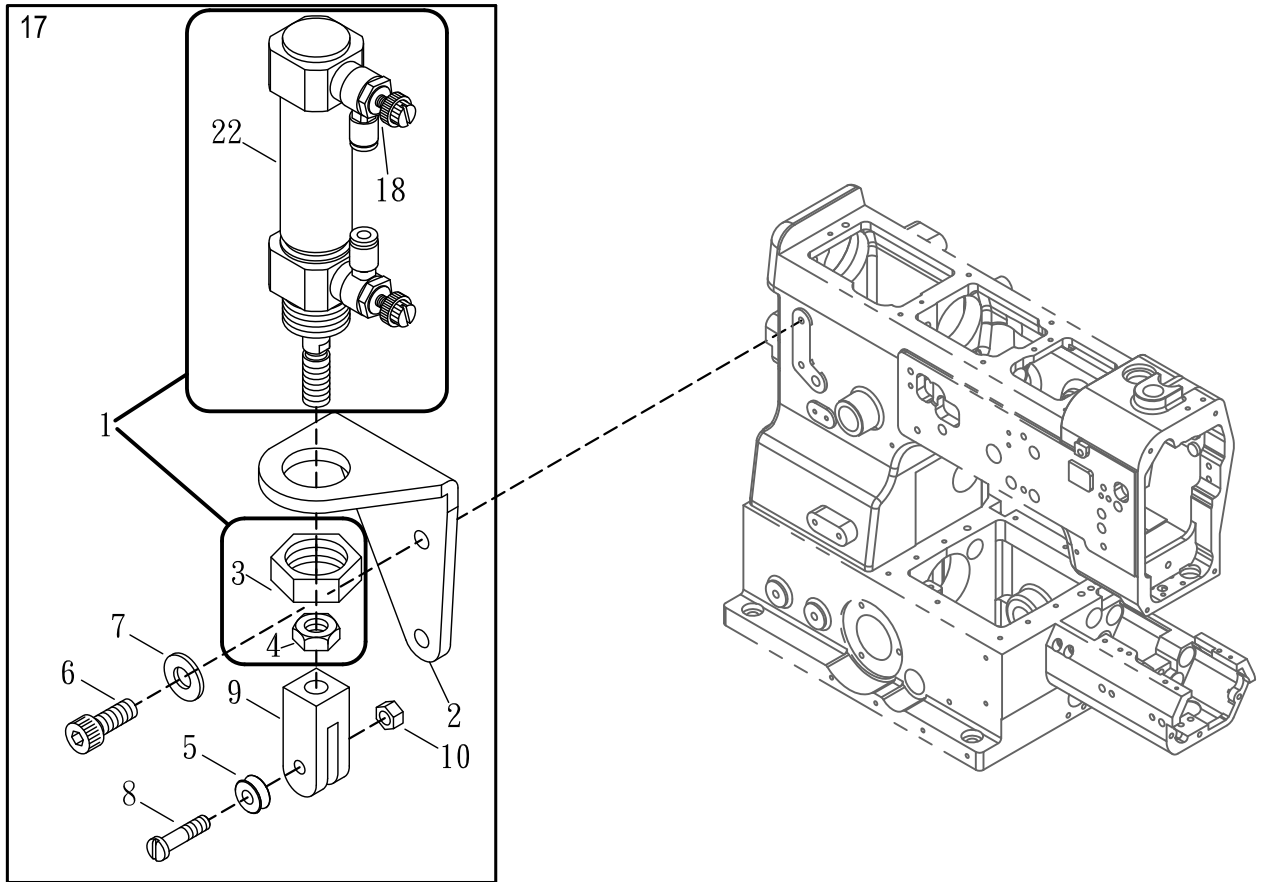



## PRESSER FOOT LIFTER (PNEUMATIC TYPE)(OPTIONAL)

氣壓式抬壓腳組與氣壓閥壓力錶(選購)

26

Ref. No.	Parts No.	Description	零件名稱	Amt. Req.
1	J3224	Air Cylinder Complete Set	氣缸組	1
2	M2602	Air Cylinder Bracket	氣缸托架	1
3	M2603	Nut	螺帽	2
4	M2604	Nut	螺帽	1
5	J3808	Lifting Wheel Guide	滾輪	1
6	GK03	Screw ( M6 -1.0 × 14 )	螺絲	2
7	WF06	Washer	墊片	4
8	22-16	Screw	螺軸	1
9	M2609	Wheel Base	滾輪座	1
10	NV12	Nut	螺帽	1
11				
12	23-12	Pressure Meter	壓力錶	1
13	NF31	Nut	螺帽	2
14				
15	23-15CLL2	Air Solenoid Base	電磁閥整組	1
16				
17	M2617	Air-Type Presser Foot Lifter	氣壓式抬壓腳整組	1
18	M2618	Pneumatic Regulator	調節閥	2
19	23-08	Regulator Support	壓力錶支架	1
20	15-24	Wooden Screw	木螺絲	2
21	SV266	Screw ( M6 - 1.0 × 10 )	螺絲	2
22	J3225	Air Cylinder	氣缸	1
23	SF221-1	Screw (M4 - 0.7 × 31 )	螺絲	4
24	SW03	Spring Washer	彈簧華司	4
25	G1826	Solenoid Support	電磁閥支架	1
26	SW06	Spring Washer	彈簧華司	3
27	SF231	Screw (M5 - 0.8 × 14 )	螺絲	2
28	SV252	Screw (M4 - 0.7 × 10 )	螺絲	1

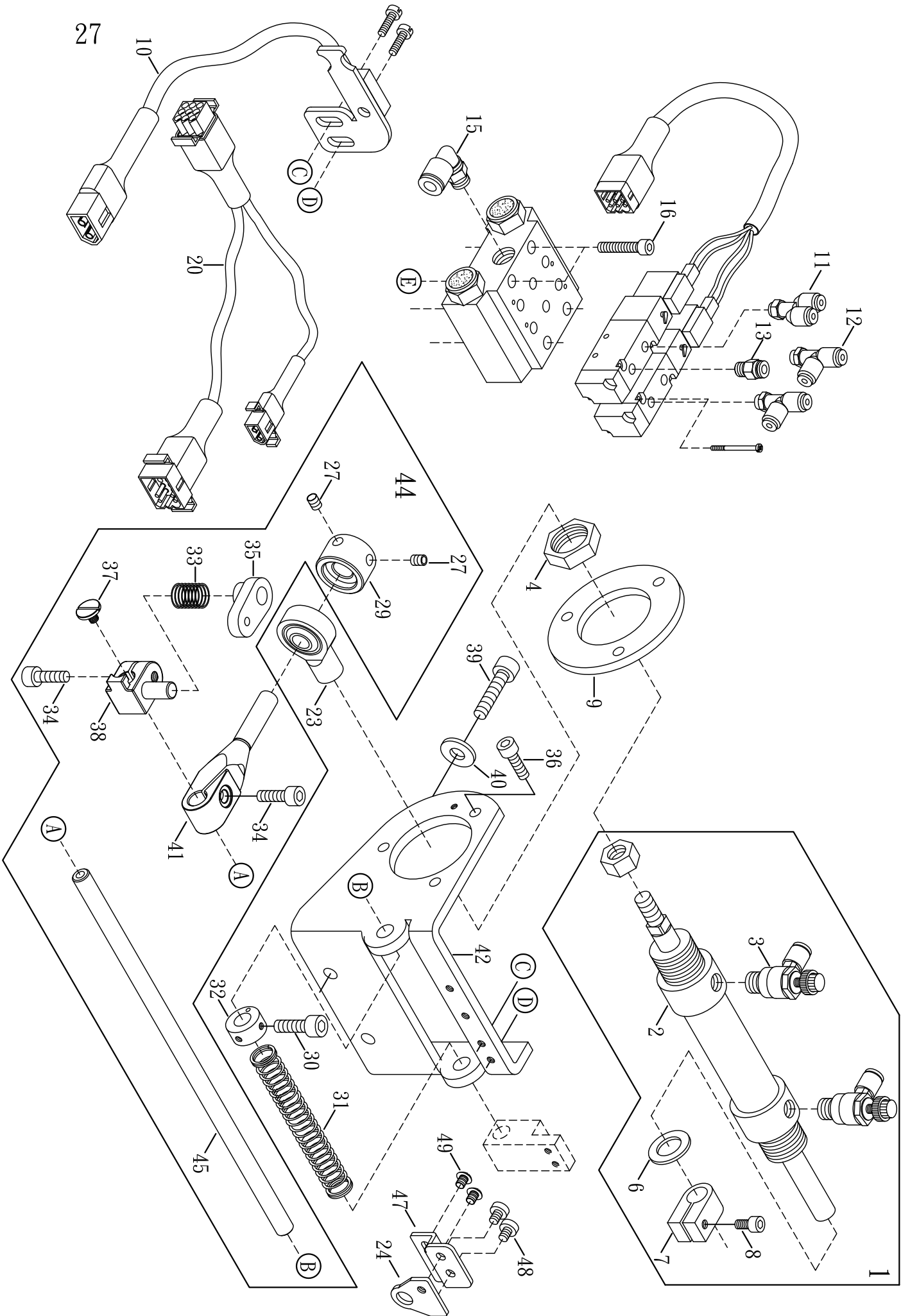

UNDER THREAD TRIMMER (PNEUMATIC TYPE)(OPTIONAL)

氣壓式下切刀驅動機構(選購)

27

<u>Ref. NO.</u>	<u>Parts NO.</u>	<u>Description</u>	<u>零件名稱</u>	<u>Amt. Req.</u>
1	21-01	Trimming Cylinder Complete Set	氣缸組	1
2	21-02	Trimming Cylinder	氣缸	1
3	21-03	Adjusting Air Value	調節閥	2
4	21-04	Nut	螺帽	1
5				
6	21-06	Anti-shock Rubber	避震膠墊	1
7	21-07	Collar	止推座	1
8	SF231	Screw ( M5 - 0.8 × 14 )	螺絲	1
9	21-09	Cylinder Bracket	氣缸連座	1
10	19-14-1	Safety Switch Base	安全開關座	1
11	23-25	Air Tube	Y型2通接頭	1
12	23-26	Air Tube	T型2通接頭	2
13	23-27	Air Tube	直接管	1
14				
15	23-31	Elbow Connector	彎接管	1
16	MFP300	Screw ( M4 - 0.7 × 25 )	螺絲	4
17				
18				
19				
20	N2020	Pneumatic Adaptor Cord	風切中繼線,雙線	1
21				
22				
23	19-23	Plunger Connecting Pin	魚眼軸承	1
24	19-24-1	Magnetic Base	磁鐵座	1
25				
26				
27	SV250	Screw ( M5 - 0.8 × 5 )	螺絲	2
28				
29	19-29	Collar	止推緊環	1
30	SF224	Screw ( M4 - 0.7 × 8 )	螺絲	2
31	19-31	Spring	彈簧	1
32	VH32	Collar	止推緊環	2
33	19-33-1	Spring	彈簧	1
34	SF230	Screw ( M5 - 0.8 × 12 )	螺絲	2
35	19-35	Connecting Block (Right)	調節座	1
36	SV252	Screw ( M6 - 1.0 × 10 )	螺絲	3
37	MFB055	Screw ( M4 - 0.7 × 5.5 )	螺絲	1
38	19-38	Screw Base	螺樁座	1
39	SF244	Screw ( M6 - 1.0 × 16 )	螺絲	2
40	WF06	Washer	華司	2

\* Ref. No. 41 to 49 . . . . . See the following page

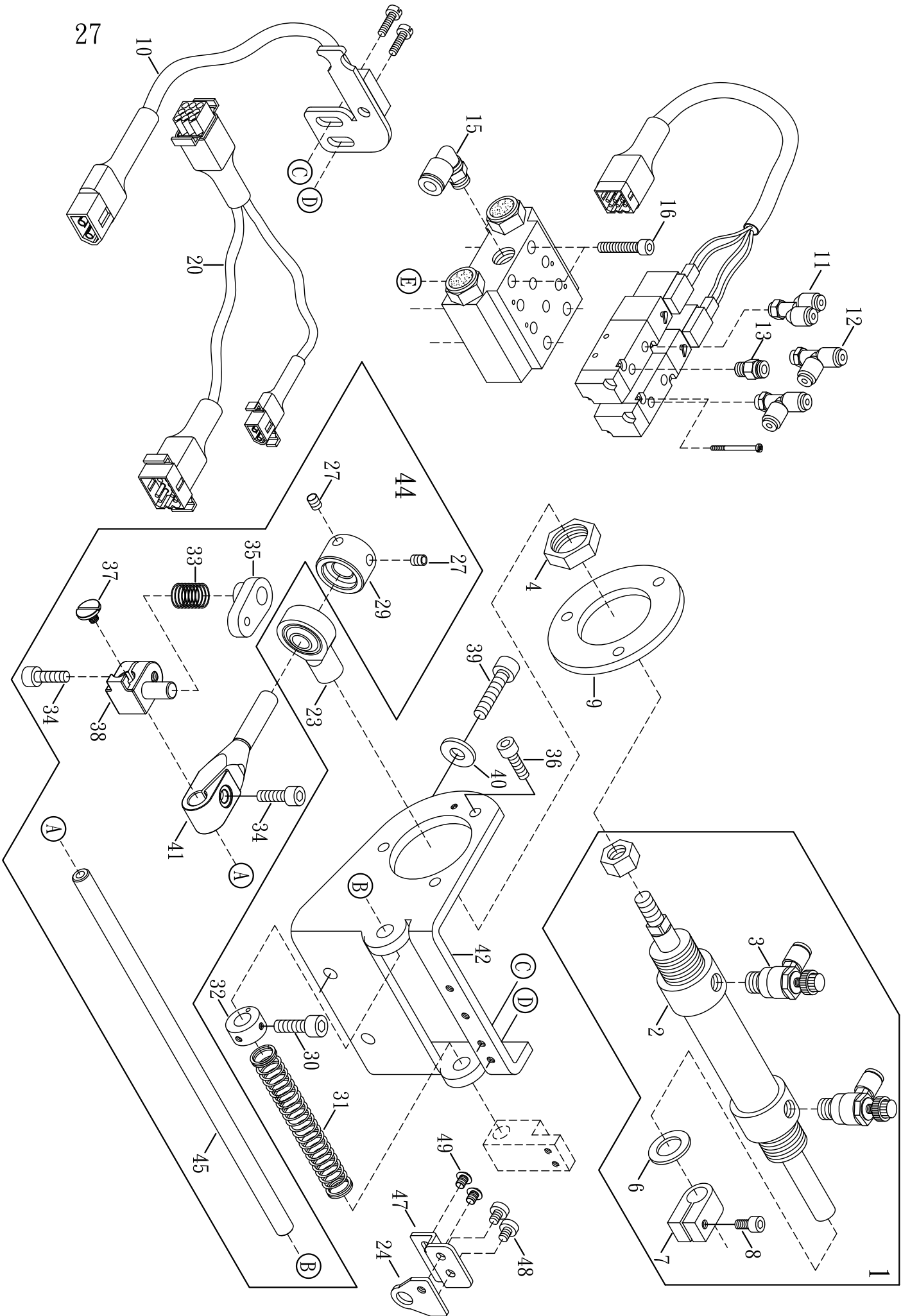

UNDER THREAD TRIMMER (PNEUMATIC TYPE)(OPTIONAL)

氣壓式下切刀驅動機構(選購)

27

<u>Ref.</u> <u>NO.</u>	<u>Parts</u> <u>NO.</u>	<u>Description</u>	<u>零件名稱</u>	<u>Amt.</u> <u>Req.</u>
41	19-41	Plunger	調節桿座	1
42	19-11-3	Trimming Solenoid Support	下切刀驅動固定座	1
43				
44	19-44	Under Trimmer Solenoid Set	下切刀驅動組	1
45	19-45	Cylinder Return Shaft	螺桿軸心	1
46				
47	19-08	Magnetic Adjusting Base	磁鐵調節座	1
48	SV208	Screw ( M3 - 0.5 × 4.5 )	螺絲	2
49	GB08	Screw ( M3 - 0.5 × 3.5 )	螺絲	2

※ Ref. No. 1 to 40 . . . . . See the preceding page.

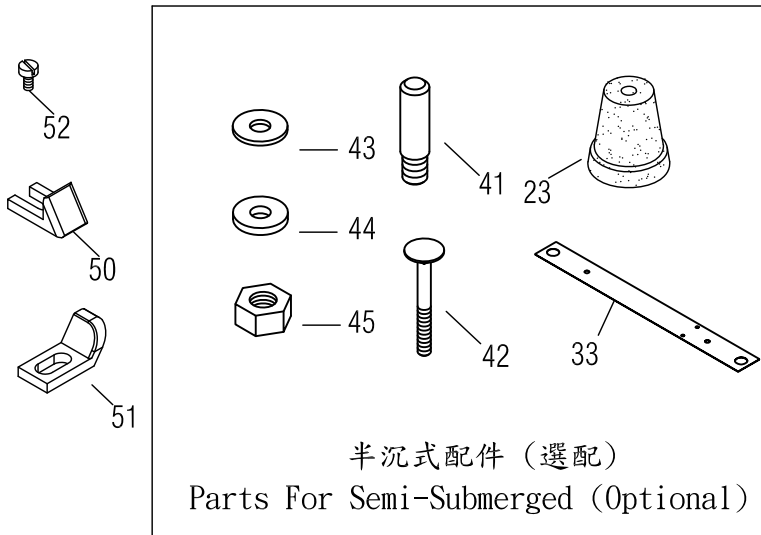
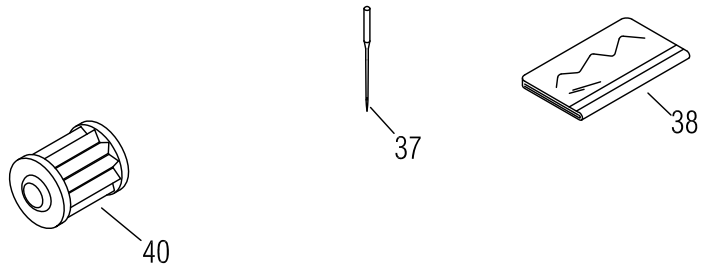
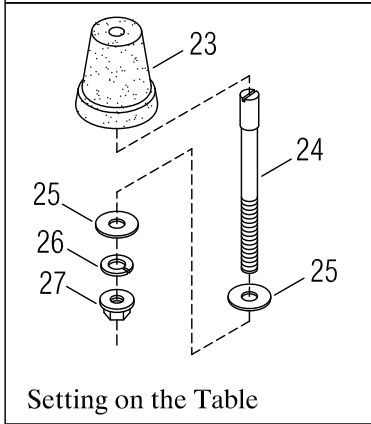
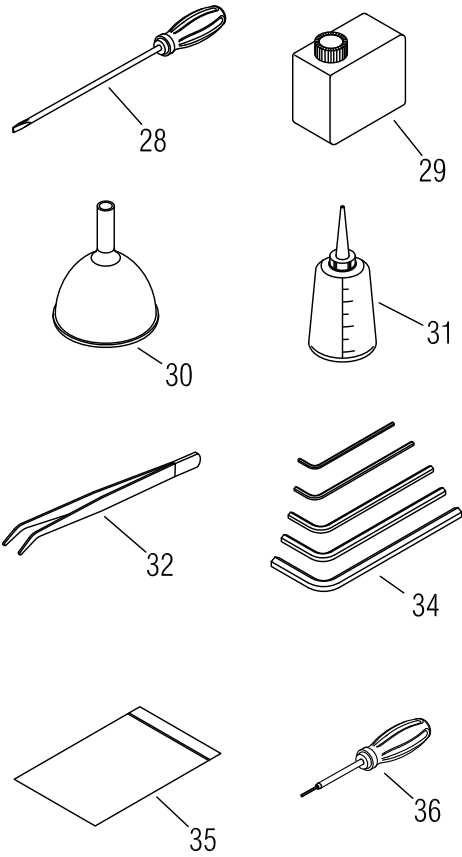
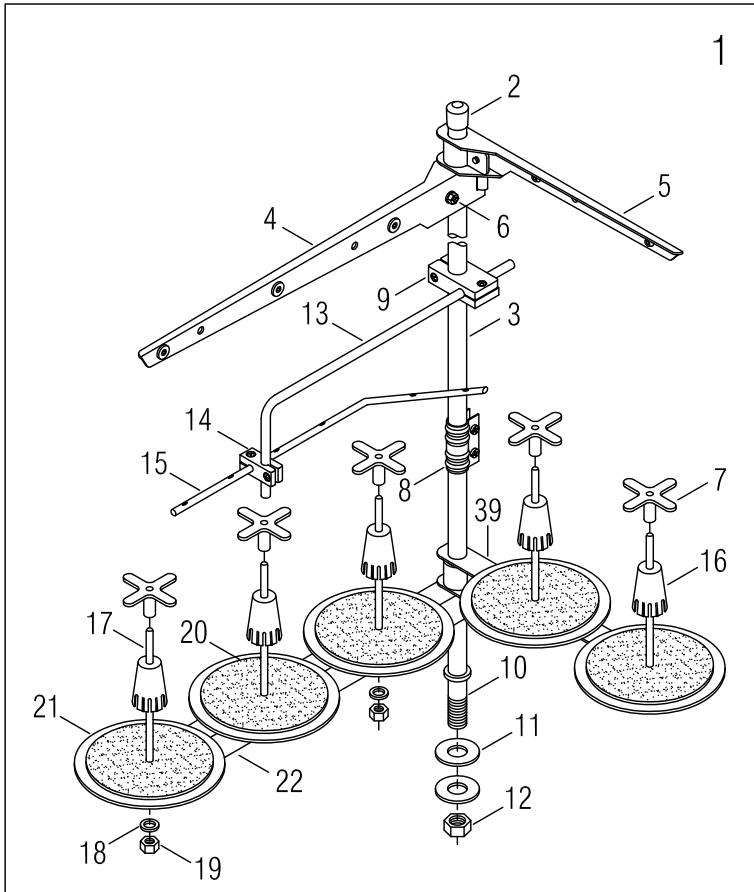

THREAD STAND & SUPPORTING BOARD

線架及機頭托架組

28

Ref. No.	Parts No.	Description	零件名稱	Amt. Req.
1	15-01	Thread Stand	線架組	1
2	15-02	Cap	鐵管塑膠套	1
3	15-03	Thread Stand Rod ( upper )	線架鐵管上	1
4	15-04	Thread Guide Bracket(3)	3孔過線鐵板	1
5	15-05	Thread Guide Bracket(2)	2孔過線鐵板	1
6	15-06	Screw	鐵板固定螺絲	4
7	FM02	Spool Retaining Fig	橡膠固定器	5
8	15-08	Joint	鐵管接頭	1
9	15-09	Holder	塑膠接頭(大)	1
10	15-10	Thread Stand Rod ( Lower )	線架鐵管(下)	1
11	15-11	Washer	鐵管華司	2
12	15-12	Nut	鐵管螺母	1
13	15-13	Thread Guide Bar	90度過線管	1
14	15-14	Holder	塑膠接頭小	1
15	15-15	Thread Guide Bar	6孔過線	1
16	15-16	Spool Retaining Fig	線筒固定器	5
17	15-17	Spool Pin	線筒柱子	5
18	15-18	Spring Washer	柱子華司	5
19	15-19	Spool Nut	柱子螺母	5
20	15-20	Spool Mat	海棉	5
21	15-21	Spool Tray	線筒盤子	5
22	15-25	Spool Pin Bracket (3)	3孔線軸架	1
23	N1631-2	Oil Reservoir Rubber Cushion	底座避震膠墊	4
24	15-37	Setting Screw (Long)	長底座固定螺絲	4
25	15-38	Washer	墊片	8
26	15-39	Spring Washer	彈簧華司	4
27	NV31	Nut	螺帽	4
28	FM09	Screw Driver ( Large )	大型螺絲起子	1
29	FM11	SF Oil	油壺	1
30	FM12	Funnel	漏斗	1
31	FM13	Deerix Oil	油罐	1
32	FM14	Thread Tweezers	夾子	1
33	15-29	Supporting Board (Optional)	半沉式底座托架 (選配)	2
34	FM20A	Hexagonal Wrench	六角板手	1
35	SD033	Zipper Bag	夾鏈袋	1
36	FM18	Screw Driver	六角起子	1
37	UY128GAS-11	Needle	車針	3
38	FM10	Head Cover	防塵套	1
39	15-26	Spool Pin Bracket (2)	2孔線軸架	1
40	FL20	Oil Filter	濾油器	1

\* Ref. No. 41 to 52 • • • • See the following page

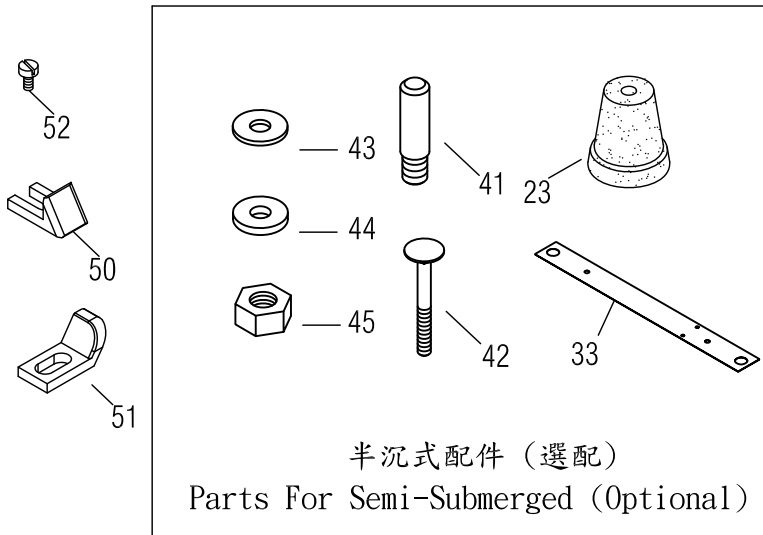
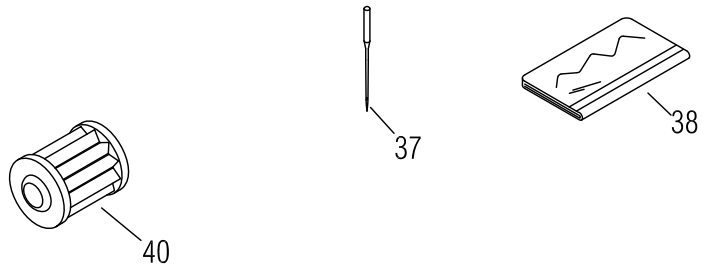
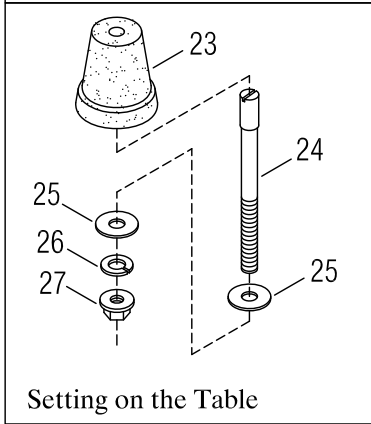
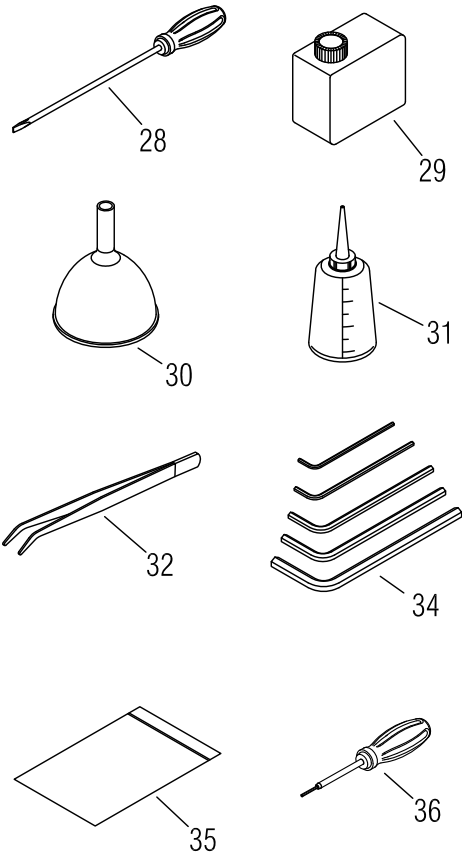
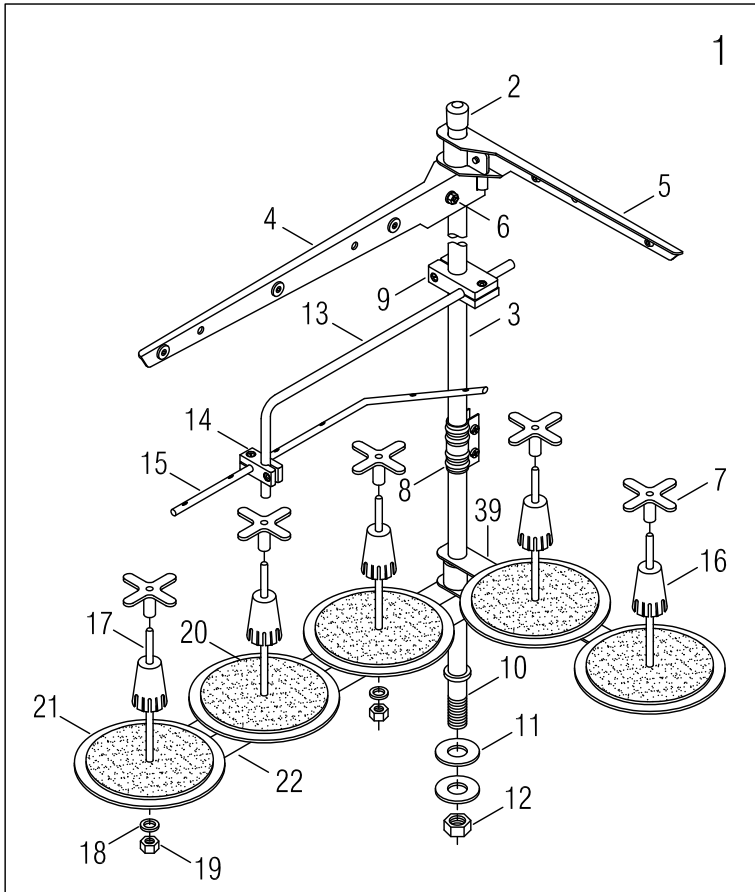



THREAD STAND & SUPPORTING BOARD

線架及機頭托架組

28

Ref. No.	Parts No.	Description	零件名稱	Amt. Req.
41	15-30-1	Setting Screw ( Short ) (Optional)	短底座固定螺絲 (選配)	4
42	15-33	Hanging Bolt (Optional)	吊架螺栓 (選配)	4
43	15-34	Washer (Optional)	墊片 (選配)	8
44	15-35	Supporting Board Rubber Cushion (Optional)	底座支架橡膠避震墊片 (選配)	8
45	15-36	Nut (Optional)	螺帽 (選配)	8
46	FM19	Screw Driver ( Middle )	中型螺絲起子	1
47	FM23	Screw Driver ( Small )	小型螺絲起子	1
48	FM16	Threading Wire	穿線鐵絲	1
49	15-24	Wooden Screw	木螺絲	3
50	VG35	Fabric Guide ( Right )	布導器 ( 右 )	1
51	VG36	Fabric Guide ( Left )	布導器 ( 左 )	1
52	SV102	Screw	螺絲	2

※ Ref. No. 1 to 40 . . . . . See the preceding page.

氣壓式密縫機構組(選配)  
 Pneumatic Condenses Stitch Mechanism (Optional)  
 M3032

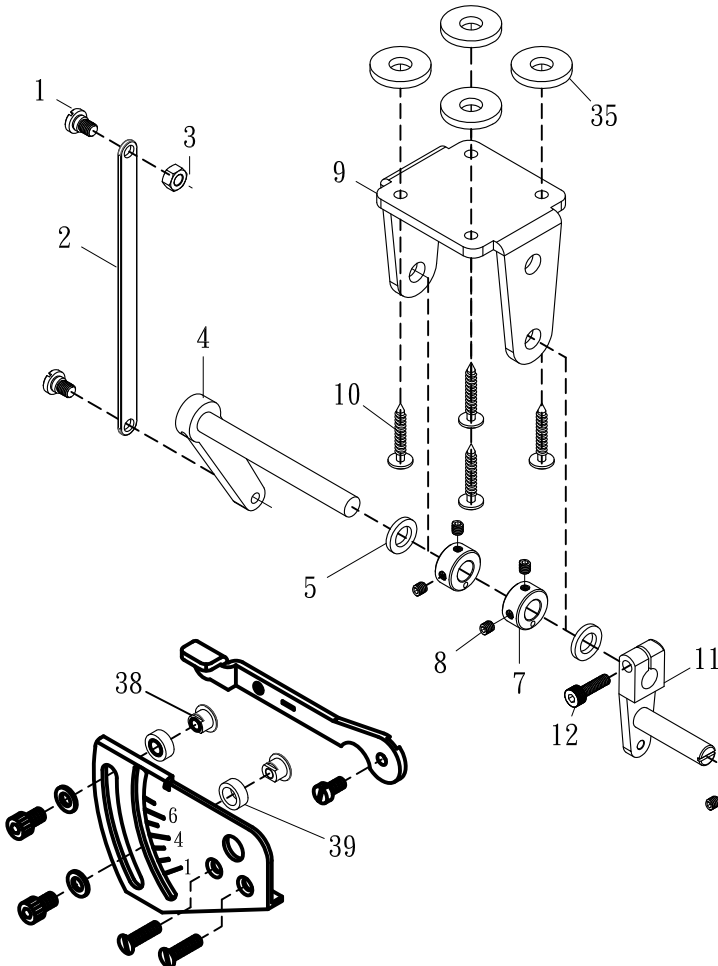
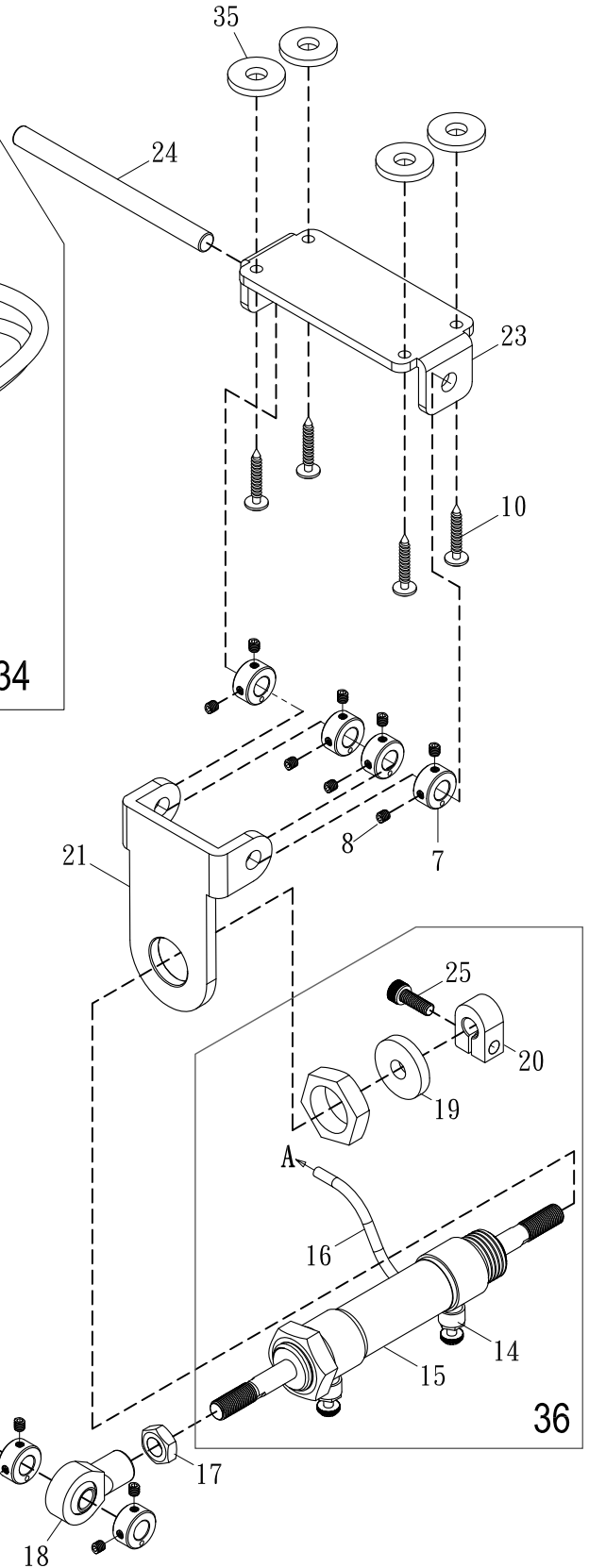
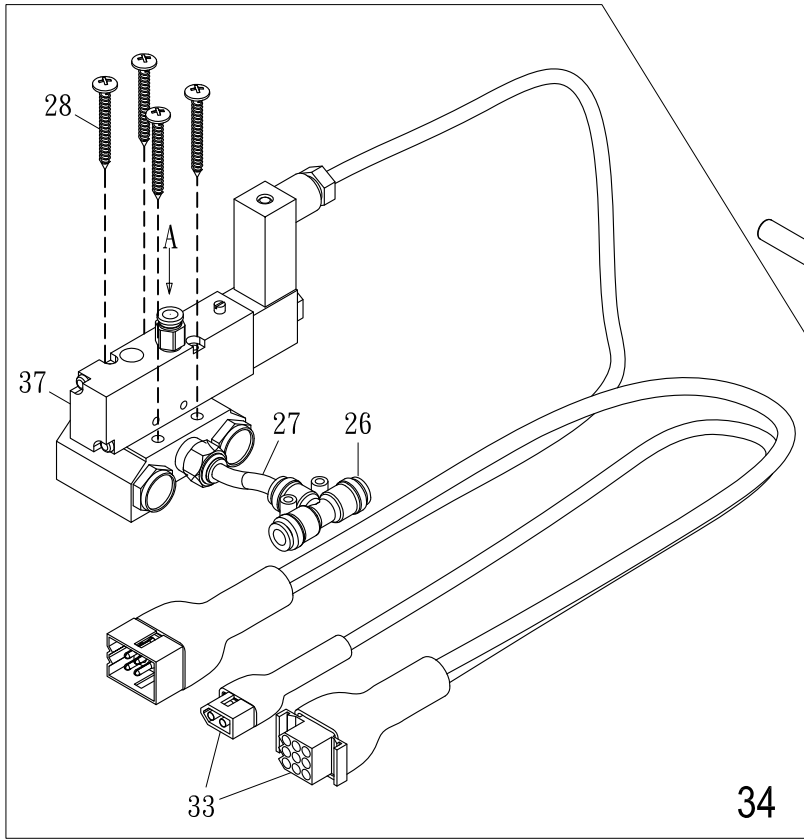

## PNEUMATIC CONDENSE STITCH MECHANISM (OPTIONAL)

## 氣壓式密縫機構組(選購)

29

Ref. No.	Parts No.	Description	產品名稱	Amt. Req.
1	L0328	Screw(M5-0.8X5)	螺絲	2
2	M3002-1	Intermediate Lever	連接拉柄	1
3	NV12	Nut	螺絲	1
4	M3004	Tension Release Shaft(Left)	拉力釋放曲軸(左)	1
5	VH51	Washer	華司	4
6				
7	VH32	Collar	止推緊環	6
8	SF228	Screw(M4-0.7x4)	螺絲	12
9	M3009	Bracket	曲軸拖架	1
10	M3010	Screw(5/32X1)	鐵皮螺絲	8
11	M3011-1	Tension Release Lever	拉力釋放槓桿(左)	1
12	SV223	Screw(M4-0.7x14)	螺絲	1
13				
14	21-03	Air Regulator	調節閥	2
15	L1701	Presser Foot Lifter Solenoid	抬押腳電磁閥	1
16	1M036-1	Air Hose	風管(φ4 X φ2.5 X 300)	1
17	NV14	Nut (M8)	螺帽 ( M8 )	1
18	19-23	Plunger Connecting Pin	魚眼軸承	1
19	21-06	Rubber Cushion	避震膠墊	1
20	21-07	Collar	止推座	1
21	M3021	Bracket	汽缸拖架	1
22				
23	M3123	Bracket	連接支撐架	1
24	M3024	Shaft	軸	1
25	SF231	Screw(M5-0.8x18)	螺絲	1
26	27-19	T-Type Air Connector	三通	1
27	1M036	Air Hose	風管(φ6 X φ4 X 100)	1
28	J036	Screw	鐵皮螺絲	4
29	M3129	Plastic Cover	塑膠套	1
30	M3130	Connecting Cord	連接線	1
31	M3031	Adopting Cord	氣壓式中繼線	1
32	M3032	Pneumatic Condense Stitch Mechanism	氣壓式密縫機構組	1
33	M3033	Connector	端子插座	
34	M3034	Air Solenoid Base	氣壓式電磁閥組	1
35	15-35	Supporting Board Rubber Cushion	底座支架橡膠避震墊片	8
36	21-01	Trimming Cylinder Complete Set	氣缸組	1
37	27-22	Air Solenoid Base	氣壓式電磁閥	1
38	VK65	Spacer	控制桿止塊	2
39	VK66	Rubber Cushion	避震膠墊	2

電磁式密縫機構組(選配)  
Mechanism of Electric Condense Stitch(Optional)  
M3132

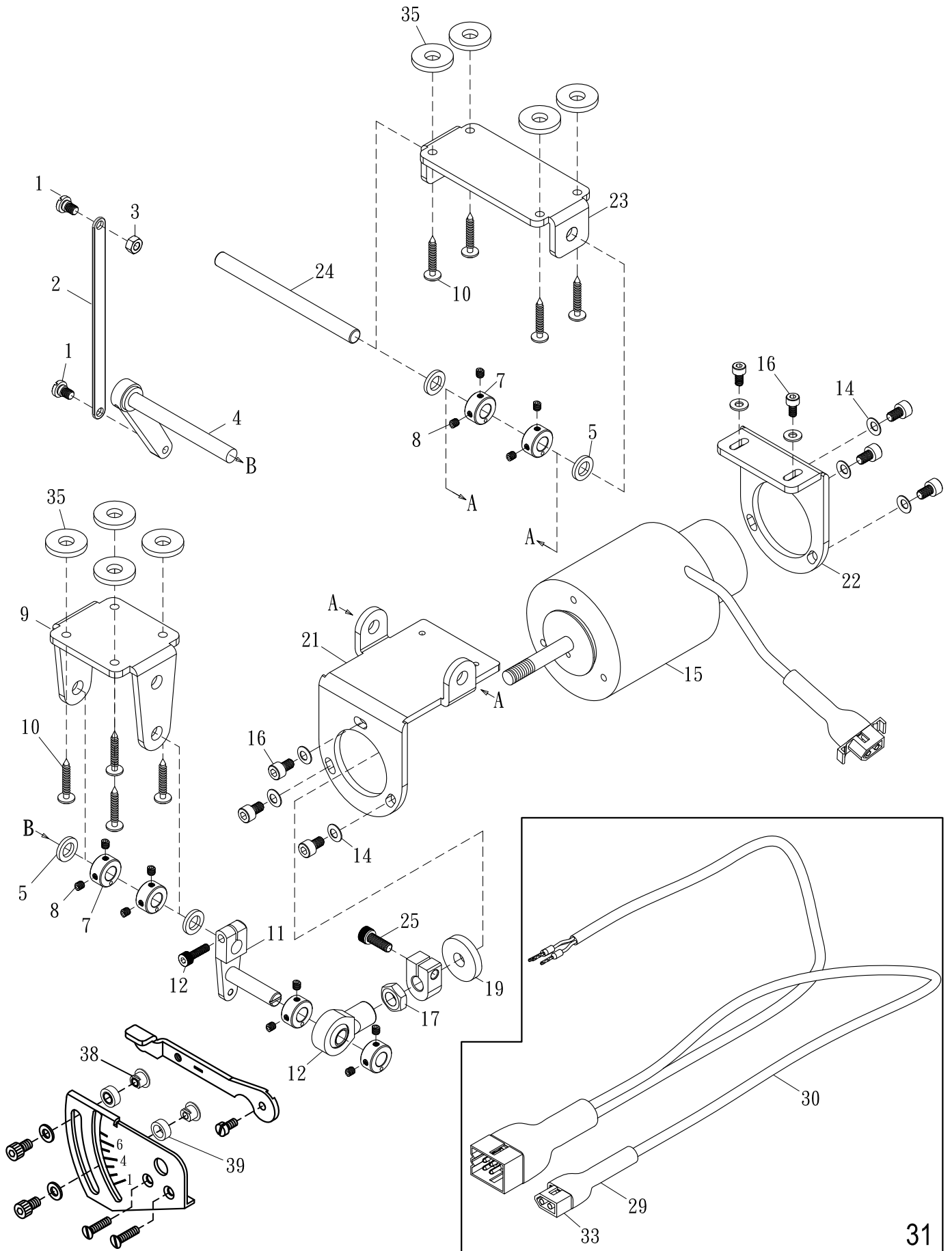

## MECHANISM OF ELECTRIC CONDENSE STITCH (OPTIONAL)

## 電磁式密縫機構組(選購)

30

Ref. No.	Parts No.	Description	產品名稱	Amt. Req.
1	L0328	Screw(M5-0.8X5)	螺絲	2
2	M3002-1	Intermediate Lever	連接拉柄	1
3	NV12	Nut	螺絲	1
4	M3004	Tension Release Shaft(Left)	拉力釋放曲軸(左)	1
5	VH51	Washer	華司	4
6				
7	VH32	Collar	止推緊環	6
8	SF228	Screw(M4-0.7x4)	螺絲	12
9	M3009	Rrocket	曲軸拖架	1
10	M3010	Screw(5/32X1)	鐵皮螺絲	8
11	M3011-1	Tension Release Lever	拉力釋放槓桿(左)	1
12	SV223	Screw(M4-0.7x14)	螺絲	1
13				
14	VB29	Conical Spring Washer	錐形彈簧墊片	6
15	L1701	Presser Foot Lifter Solenoid	抬押腳電磁閥	1
16	SV251	Screw(M5-0.8x8)	螺絲	6
17	NV14	Nut (M8)	螺帽 ( M8 )	1
18	19-23	Plunger Connecting Pin	魚眼軸承	1
19	21-06	Rubber Cushion	避震膠墊	1
20	21-07	Collar	止推座	1
21	M3121	Suspension Base (Front)	電磁閥吊座(前)	1
22	M3122	Suspension Base (Rear)	電磁閥吊座(後)	1
23	M3123	Bracket	連接支撐架	1
24	M3024	Shaft	軸	1
25	SF231	Screw(M5-0.8x18)	螺絲	1
26	WF04	Washer	華司	2
27	SF224	Screw(M4-0.7x8)	螺絲	2
28				
29	M3129	Plastic Cover	塑膠套	1
30	M3130	Connecting Cord	連接線	1
31	M3131	Adopting Cord	電磁閥中繼線	1
32	<b>M3132</b>	<b>Solenoid Condense Stiteh</b>	<b>電磁式密縫機構組</b>	1
33	M3133	Connector	端子插座	1
34				
35	15-35	Supporting Board Rubber Cushion	底座支架橡膠避震墊片	8
36				
37				
38	VK65	Spacer	控制桿止塊	2
39	VK66	Rubber Cushion	避震膠墊	2

**SL-703-GX-452/460/DS/PLA/VD**

4-needle 6-thread feed-off-the-arm Interlock Flatseaming Machine with dual differential feed ratio regulator  
手臂型四針六線併縫機(附雙差動送布齒裝置)



**SL-2700-AST/EST**

Feed-up-the-arm Interlock Machine with Compact Servo Motor and Thread Trimmer  
縱筒型三針五線雙面飾綉縫機



**SL-2800-356/SM**

Feed-up-the-arm Interlock Machine with Compact Servo Motor and Thread Trimmer  
縱筒型三針五線雙面飾綉縫機



**VG-999ES-AST-TF-DS**

Extremely-Small Cylinder-bed Interlock Machine with Thread Trimmer and Top Feeder  
超細筒型三針五線雙面飾綉縫機



**VG-888S-TF-AST**

Small Cylinder-bed Interlock Machine with Thread Trimmer and Top Feeder  
細筒型三針五線雙面飾綉縫機(附上送裝置)



**VG-888A-TF/AST**

Top Feeder for 3-needle 5-thread Cylinder-bed Interlock Machine  
橫筒型三針五線雙面飾綉縫機(附上送裝置)



**VG-999S-N700-AST-TF-DS**

Small Cylinder-bed Interlock Machine with Left-hand Knife and Top Feeder for Hemming  
細筒型三針五線雙面飾綉縫機(附左修刀)



**VG-888A-N600-TF/AST**

Interlock Machine with Left-hand Knife and Thread Trimmer for Hemming  
橫筒型附左修刀雙面飾綉縫機



**SL-1790S**

Computer-controlled High-speed Lockstitch Buttonholing Machine  
高速電子平頭鎖眼機



**VG-999-SB-AST/EST-DS**

High-speed Short Cylinder-bed Interlock Machine with Thread Trimmer  
短筒型三針五線雙面飾綉縫機



**VG-999-R500-AST-RP**

Interlock Machine with Right-hand Knife and Rear Puller for Elastic Waistband Attaching  
高速橫筒型三針五線附右修刀雙面飾綉縫機



**VG-999-356/EST/DS/ZBR**

Dual Colors Decorative Stitches Interlock Machine with Top and Under Thread Trimmer  
高速橫筒型三針五線雙色上飾綉縫機

