



SINCE 1989

SHING LING®

星菱牌工業用縫紉機

INDUSTRIAL SEWING MACHINE



百分之百台灣製造
100% Made in Taiwan



台正字第8144號



TAIWAN
EXCELLENCE 2012

VG-898A Series

新型高速三針五線氣動式自動切線摺下擺綳縫機

Newly-developed High-speed 3-needle 5-thread Cylinder-bed
Interlock Machine with Pneumatic Top and Under Thread Trimmer

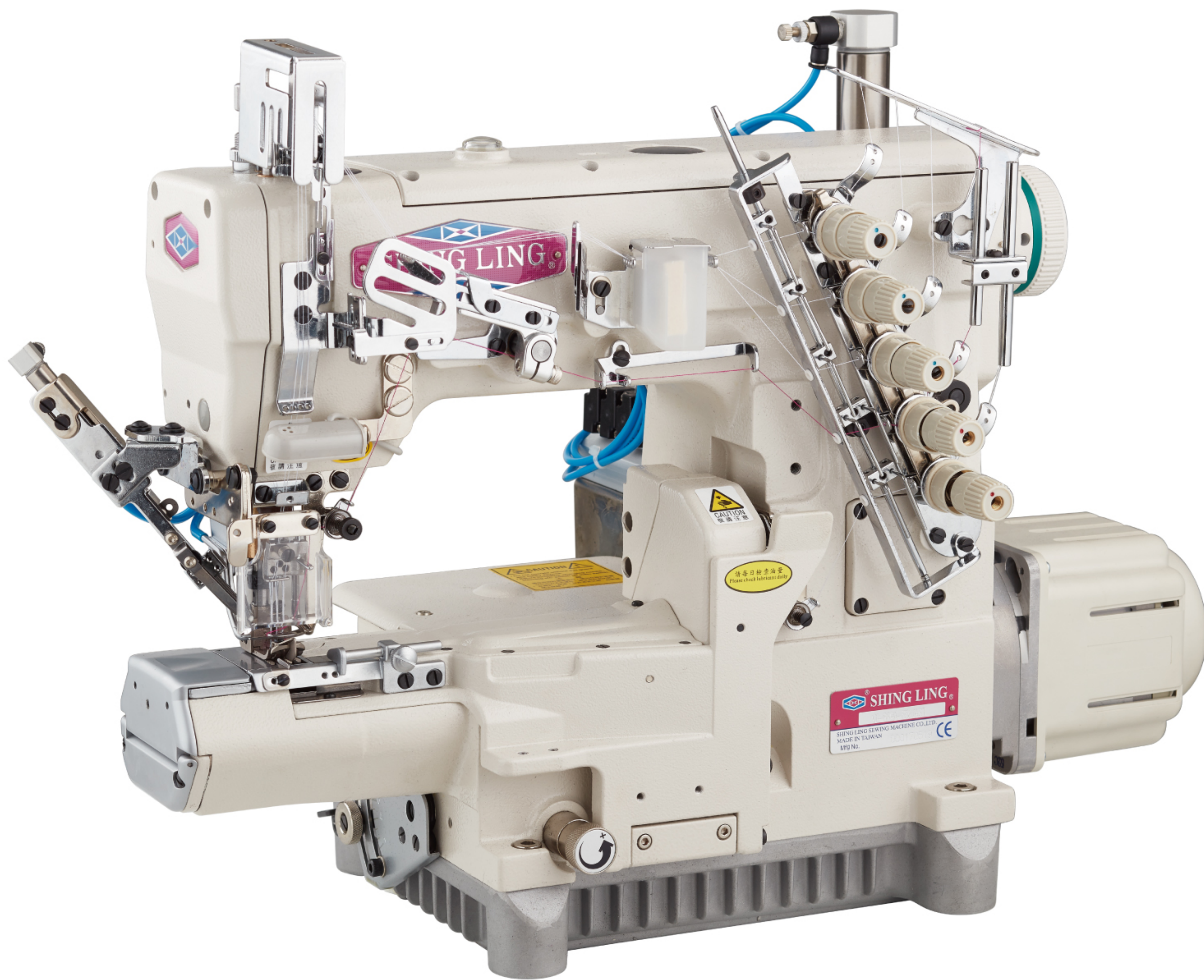

零件手冊 Spare Parts Book



SINCE 1989

星菱縫機股份有限公司

SHING LING SEWING MACHINE CO., LTD.

CE ISO 9001/CNS 12681



INDEX

MISCELLANEOUS COVERS (1)
MISCELLANEOUS COVERS (2)
MISCELLANEOUS THREAD EYELETS
MISCELLANEOUS BUSHINGS & EYE GUARD
MAIN SHAFT DRIVING MECHANISM
UPPER SHAFT - MECHANISM
NEEDLE BAR MECHANISM
PRESSER FOOT MECHANISM
SPREADER MECHANISM
LOOPER DRIVING MECHANISM
DIFFERENTIAL FEED RATIO DEVICE
FEED DRIVING MECHANISM
LUBRICATING MECHANISM
ATTACHMENT FOR HEMMING & SEAM COVERING (Optional)
TAPE BINDING DEVICE & ITS NEEDLE GAUGE (OPTIONAL)
THREAD STAND & SUPPORTING BOARD
UNDER THREAD TRIMMER (OPTIONAL)
COMPACT – SIZED SERVO MOTOR (OPTIONAL)
AUTO TRIMMER THREAD PULL-OFF MECHANISM (OPTIONAL)
UNDER THREAD TRIMMER (PNEUMATIC TYPE)(OPTIONAL)
PRESSER FOOT LIFTER (PNEUMATIC TYPE) (OPTIONAL)
TOP THREAD TRIMMER (PNEUMATIC TYPE) AND AIR WIPER (OPTIONAL)
UNDER THREAD TRIMMER (ELECTRIC TYPE) (OPTIONAL)
PRESSER FOOT LIFTER (ELECTRIC TYPE) (OPTIONAL)
TOP THREAD TRIMMER (ELECTRIC TYPE) (OPTIONAL)
ELECTRIC WIPER (OPTIONAL)

索引

機殼及外殼 (1)	1
機殼及外殼 (2)	2
過線裝置及附件	3
套管裝置	4
下主軸傳動機構	5
上軸機構	6
針棒機構	7
壓腳機構	8
上飾線勾針機構	9
下勾針驅動機構	10
送料驅動調整機構	11
頂針片及送料具驅動機構	12
給油迴油機構	13
專用配件(選購)	14
標準喇叭滾邊裝置 (選配)	15
線架及機頭托架組	16
下切刀驅動機構(選購)	17
電子小馬達傳動機構(選購)	18
自動切線鬆線機構 (選購)	19
氣壓式下切刀驅動機構 (選購)	20
氣壓式抬壓腳組與氣壓閥壓力表(選配)	21
氣壓式上切刀機構與吹風組(選購)	22
電磁式下切刀驅動機構(選購)	23
電磁式抬壓驅動機構(選購)	24
電磁式上切刀機構(選購)	25
電磁式上撥線機構(選購)	26

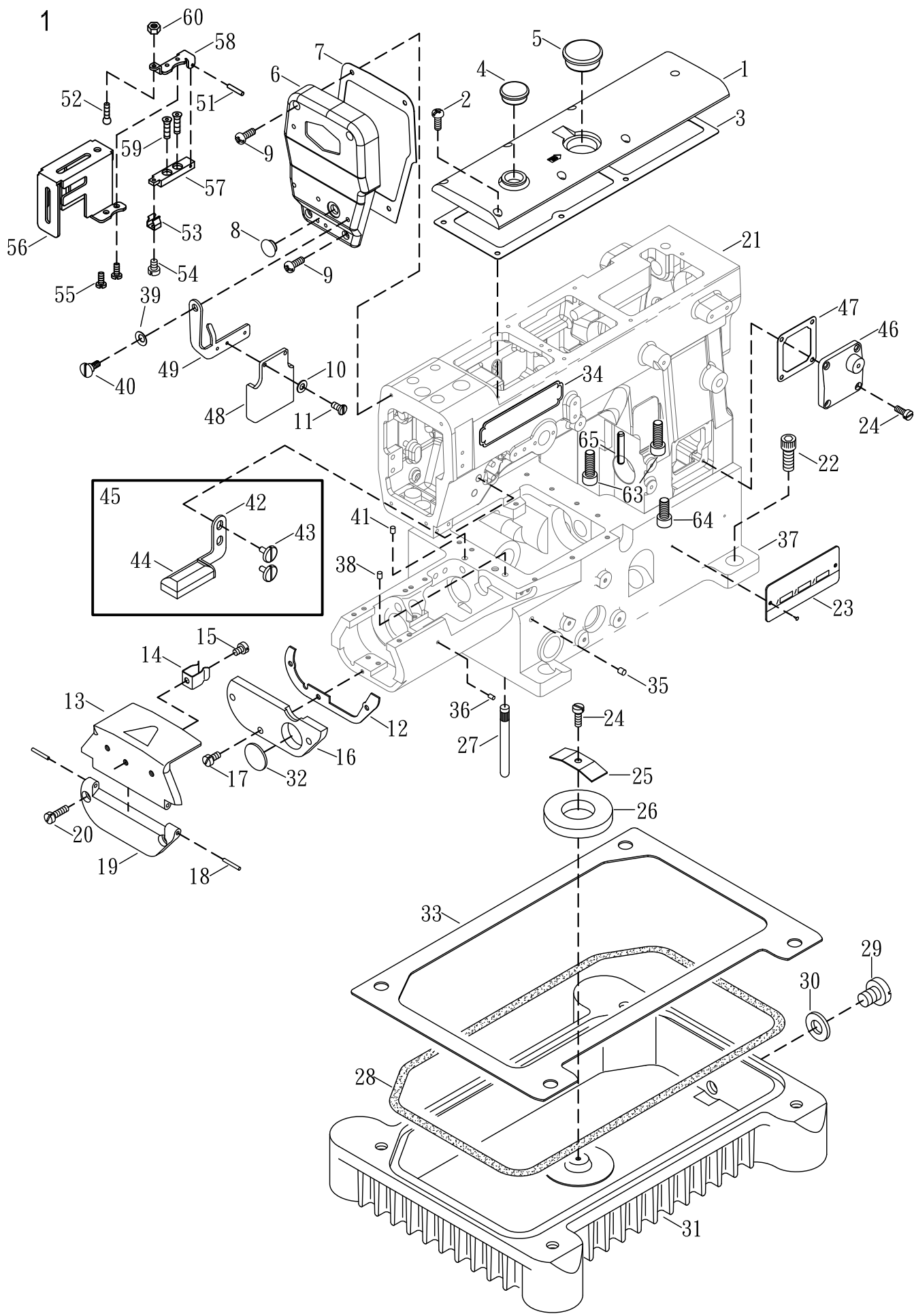

MISCELLANEOUS COVERS (1)

機殼及外蓋(1)

Ref. No.	Parts No.	Description	產 品 名 稱	Amt. Req.
1	N0101	Top Cover	上蓋	1
2	MFL140	Screw (M4 - 0.7 × 14)	螺絲	7
3	N0103-1	Top Cover Gasket	防油墊片	1
4	N0104	Oil Sigh Window	外視油鏡	1
5	N0105	Head Cover Seal Plug	膠塞	2
6	NA0106-1	Head Cover	上側蓋	1
7	N0107-1	Head Cover Gasket	防油墊片	1
8	RV09	Head Cover Seal Plug	膠塞	1
9	MFL120	M4-0.7×12	螺絲	4
10	GE47	Washer	墊圈	2
11	GK08	Screw (M3 - 0.5 × 5.6)	螺絲	2
12	VA12	Cylinder Side Cover Casket	圓筒下側蓋墊片	1
13	VA13	Cylinder Side Cover (Upper)	圓筒上側蓋	1
14	VA14	Cover Latch Spring	夾簧	1
15	SV220	Screw (M4 - 0.7 × 3.5)	螺絲	1
16	VA16	Cylinder Side Cover (Lower)	圓筒下側蓋	1
17	SV221	Screw (M4 - 0.7 × 8)	螺絲	1
18	VA18	Side Cover Hinge Pin	樞鈕插銷	2
19	VA19	Cylinder Side Cover Hinge	圓筒側蓋樞鈕	1
20	SV241	Screw (M4 - 0.7 × 14)	螺絲	2
21	NA0121	Machine Frame Unit (Lower)	機殼上座	1
22	SF251	Screw (M8 - 1.25 × 20)	螺絲	4
23	P0193-1	Model Plate (See the below)	型號銘牌	1
24	SV232	Screw (M4 - 0.7 × 10)	螺絲	5
25	VA26	Fixed plate	磁鐵固定壓板	1
26	VA27	Magnet Holder	磁鐵	1
27	VA28	Machine Frame Supporting Bar	機體腳樁	4
28	VA29-2	Oil Reservoir Gasket	油槽止油環	1
29	SF160-1	Screw (SM3 / 8 - 24 × 12.5)	螺絲	1
30	J0219	Oil Ring	O形油環	1
31	VA32	Oil Reservoir	油槽	1
32	VA16-1	Seal Plug	圓鋁塞片	1
33	VA40	Oil Reservoir Gasket	油槽止油片	1
34	NO134-1	Brand Name Plate	公司銘牌	1
35	VA33	Alumiumm Seal Plug	鋁封塞	1
36	VA34	Alumiumm Seal Plug	鋁封塞	1
37	NA0137	Machine Frame Unit (Upper)	機殼下座	1
38	VA20	Seal Plug	封塞	1
39	M0213	Washer	波浪華司	1
40	M0214	Screw (M4-0.7 x 4)	螺絲	1

* Ref. No. 41 to 64 See the following page

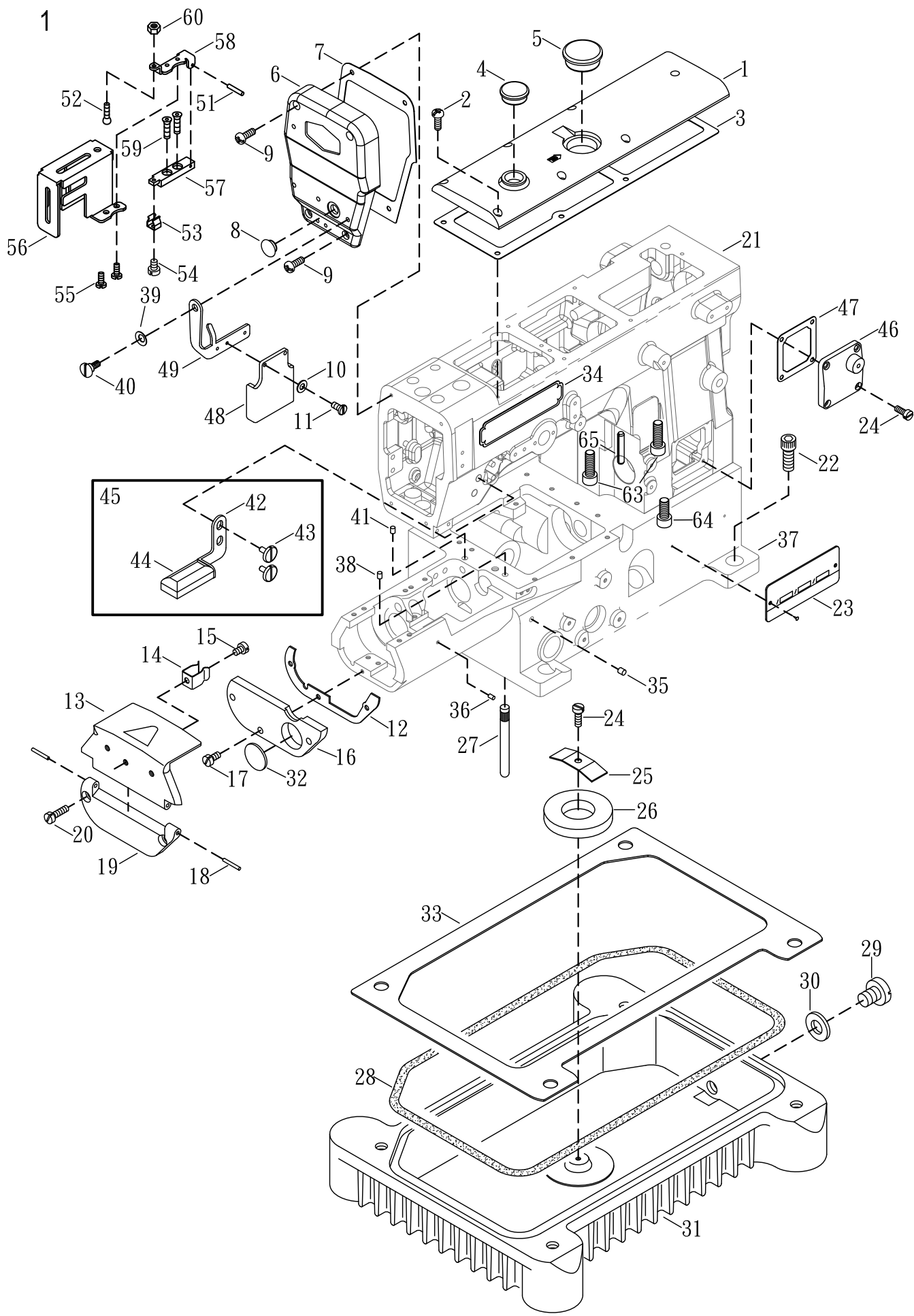

MISCELLANEOUS COVERS (1)

機殼及外蓋(1)

Ref. No.	Parts No.	Description	產 品 名 稱	Amt. Req.
41	VA24	Seal Plug	封塞	1
42	M0049	LED Lampholders	LED燈座	1
43	GJ39	Screw (M6-1.0 x 10)	螺絲	2
44	M0030-1	LED Light	LED燈	1
45	M0049-A	LED Complete Set	LED組	1
46	N0133	Loop Thread Take-up Cover	提線輪組護蓋	1
47	N0137-1	Head Cover Gasket	防油墊片	1
48	N0448	Eye Guard	護目鏡片	1
49	NA0149	Eye Guard Holder	護目鏡支架	1
50				
51	VA18	Pin	插銷	1
52	L0354	Screw (SM1/8 - 44)	螺絲	1
53	L0357	Cover Latch Spring	夾簧	1
54	SV206	Screw (M2.5 - 0.45 x 3.5)	螺絲	1
55	MEE040	Screw (M3.5 - 0.6 x 4)	螺絲	2
56	N0140B	Needle Bar Guard	針柱護罩	1
57	N0144	Cover Hinge(Lower)	護蓋鉸板(下)	1
58	N0145	Cover Hinge(Upper)	護蓋鉸板(上)	1
59	L0635N1	Screw (M4 - 0.7 x 6)	螺絲	2
60	NV11	Nut	螺帽	1
61				
62				
63	N0130	Screw (M10 - 1.5 x 30)	螺絲	2
64	D2012	Screw (M8 - 1.25 x 25)	螺絲	1
65	NS006	SP Felt Stay	固定銷	1

*Ref. No. 1 to 40 See the preceding page.

2

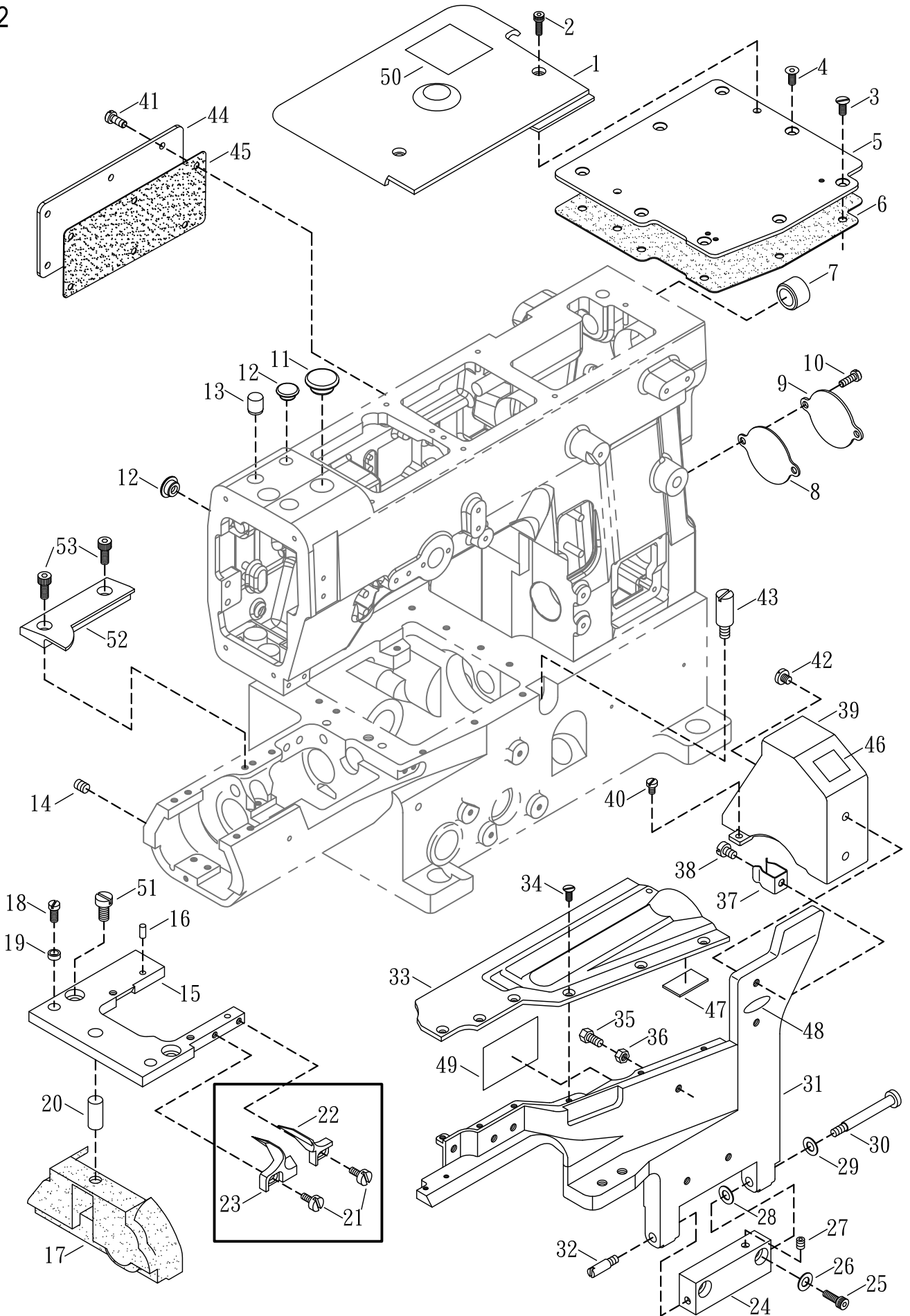

MISCELLANEOUS COVERS (2)

機殼及外蓋(2)

2

Ref. No.	Parts No.	Description	產 品 名 稱	Amt. Req.
1	F0201	Cloth Plate (Large)	縫製平台	1
2	SF226	Screw (M4 - 0.7 × 12)	螺絲	2
3	SV224	Screw (M4 - 0.7 × 7)	螺絲	6
4	MFS080	Screw (M4 - 0.7 × 8)	螺絲	2
5	F0205	Crank Chamber Cover	曲軸室上蓋	1
6	F0206NBR	Crank Chamber Cover Gasket	曲軸室墊片	1
7	N0208	Seal Plug	膠塞	1
8	N0273	Washer	墊片	1
9	N0246	Thread Take - up Cover (Rear)	提線護蓋 (後)	1
10	L0202NI	Screw (M4 - 0.7 × 10)	螺絲	2
11	N0212	Seal Plug	膠塞	2
12	RV09	Seal Plug	膠塞	2
13	GD28	Seal Plug	油封	1
14	SF240	Screw (M6 - 1.0 × 6)	螺絲	2
15	F0215-1	Stitch Plate Support	針板支架	1
16	VB16	Knock Pin	定出銷	2
17	VB17	Oil Defender	止油膠蓋	1
18	SV212	Screw (M3 - 0.5 × 6.5)	螺絲	2
19	VB19	Positioning Bushing	定位襯套	2
20	VB20	Knock Pin	固位銷	1
21	SF205	Screw (M2.6 - 0.45 × 5)	螺絲	2
22	VB22	Fabric Guide (Right)	導布器 (右)	1
23	VB23	Fabric Guide (Left)	導布器 (左)	1
24	GB41	Front Cover Hinge	前蓋鉸鏈	1
25	SV231	Screw (M4 - 0.7 × 18)	螺絲	2
26	VB28-0	Washer	墊片	2
27	SV227	Screw (M4 - 0.7 × 5)	螺絲	1
28	VB29	Conical Spring Washer	錐形彈簧墊圈	1
29	VB29-1	Conical Spring Washer	錐形彈簧墊圈	1
30	SV225	Screw (M4 - 0.7 × 8)	螺絲	1
31	F0231-1	Front Cover (Lower)	前蓋底座	1
32	SV226	Screw (M4 - 0.7 × 6)	螺絲	1
33	F0233-1	Front Cover (Upper)	前蓋頂座	1
34	SV211	Screw (M3 - 0.5 × 6)	螺絲	6
35	N0284	Screw (M4 - 0.7 × 8)	橡膠螺絲	1
36	NF27	Nut	螺帽	1
37	VA14	Cover Latch Spring	夾簧	1
38	MFL080	Screw (M4 - 0.7 × 8)	螺絲	1
39	F0239	Thread Take - up Cover (Front)	提線護蓋	1
40	SV215	Screw (M3 - 0.5 × 5)	螺絲	1

* Ref. No. 41 to 53 See the following page

2

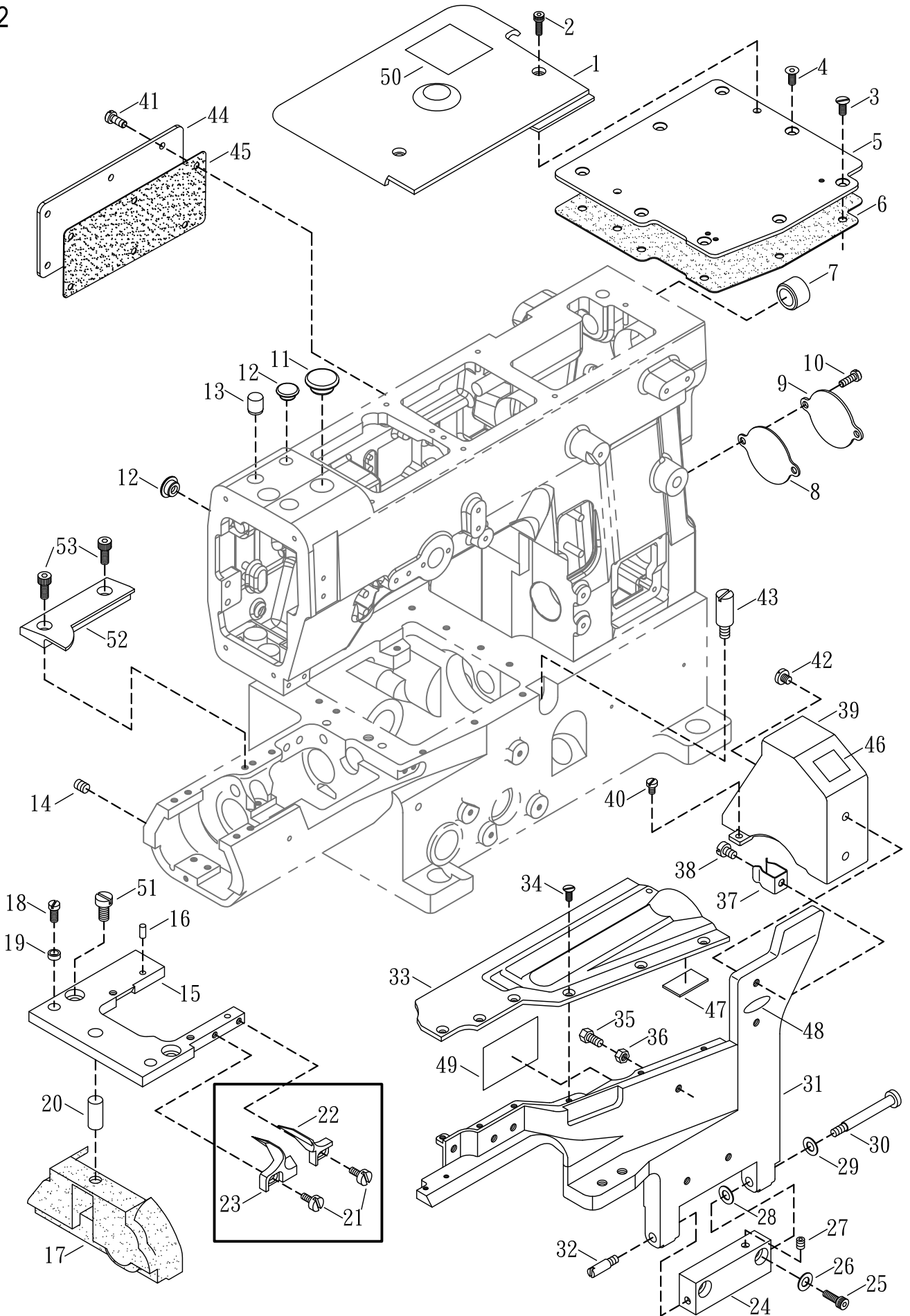

MISCELLANEOUS COVERS (2)機殼及外蓋(2)

2

Ref. No.	Parts No.	Description	產 品 名 稱	Amt. Req.
41	SV232	Screw (M4 - 0.7 × 10)	螺絲	1
42	SV239-1	Screw (M4 - 0.7 × 8)	螺絲	2
43	GA22	Screw (M4 - 0.7 × 6)	螺絲	1
44	VB08	Rear Cover	後蓋	1
45	N0209	Rear Cover Gasket	後蓋墊片	1
46	VB42-1	Sticker	貼紙 (敬請注意)	1
47	VB42-5	Sticker	貼紙 (海棉貼紙)	1
48	VB42-6	Sticker	貼紙 (請每日檢查油量)	1
49	VB42-7	Sticker	貼紙 (穿線圖)	1
50	VB42-9	Sticker	貼紙 (注意)	1
51	SV221	Screw (M4 - 0.7 × 8)	螺絲	2
52	VB12-3	Supplementary Slide Cover	滑件補助蓋	1
53	SF225	Screw (M4 - 0.7 × 10)	螺絲	2

*Ref. No. 1 to 40 See the preceding page.

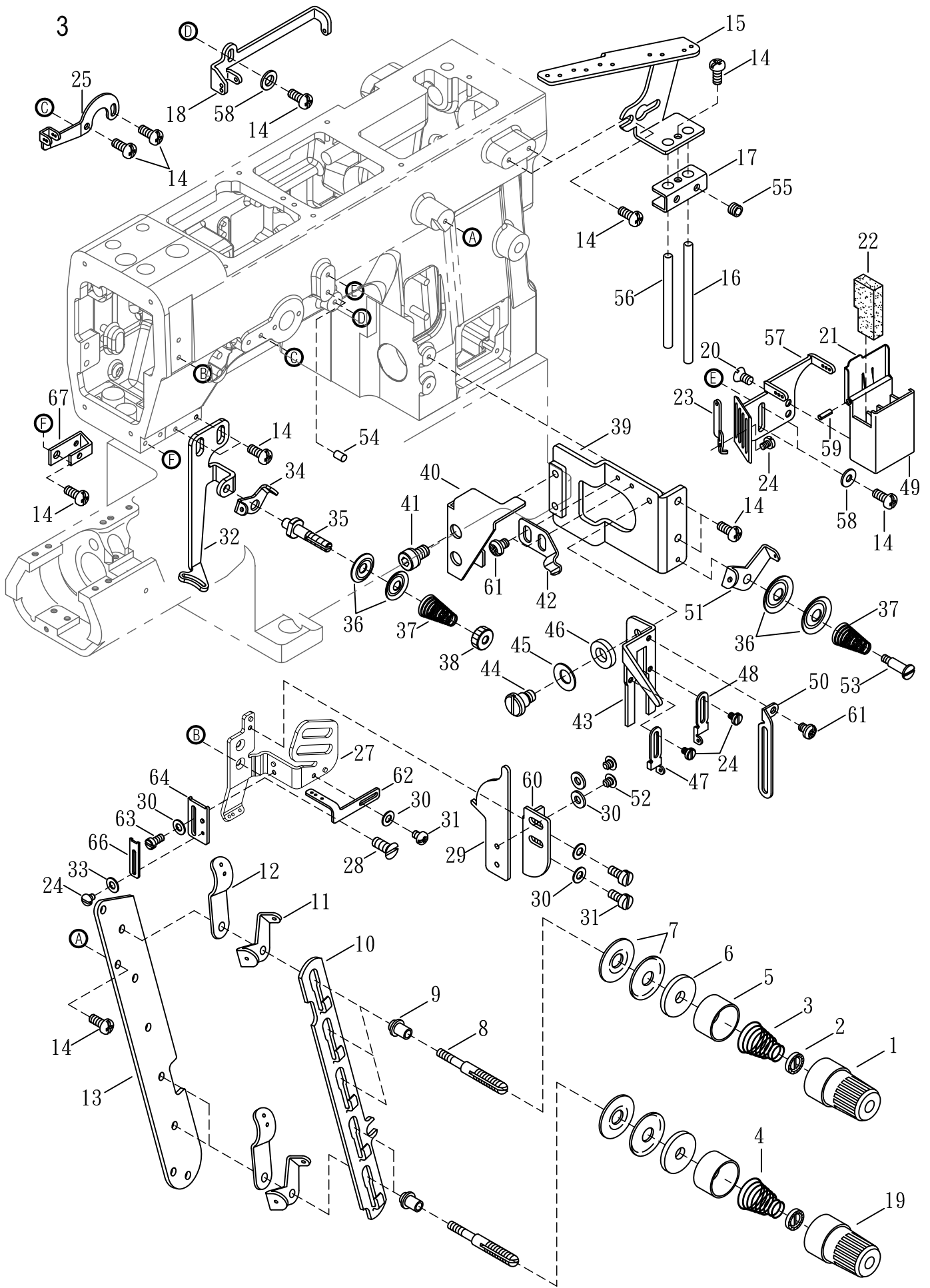

MISCELLANEOUS THREAD EYELETS

過線裝置及附件

3

Ref. No.	Parts No.	Description	產 品 名 稱	Amt. Req.
1	FK20-1	Thread Tension Spring Cap	上線張力調整鈕 (藍)	3
2	FK19	Tension Spring Disc Support	張力調整圓盤	5
3	VC03	Needle Thread Tensoin Spring	針線張力彈簧	3
4	VC05	Top Cover Thread Tension Spring	上線張力彈簧	2
5	FJ21	Thread Tension Spring Retainer	上線張力彈簧固定座	5
6	FK12	Felt	氈墊	5
7	FK14	Tension Disc	張力過線盤 (大)	10
8	VC09-1	Tension Post	上線張力彈簧支柱	5
9	VC10	Tension Post Ferrule	上線張力支柱隔環	5
10	16-35	Tension Disc Separator	上線張力圓盤鬆線滑板(切線步)	1
11	VC12	Tension Disc Eyelet	上飾線過線板	5
12	VC13	Thread Lead - in Guide	過線導片	5
13	VC14	Tension Post Support	上線張力組支柱座	1
14	MFL080	Screw (M 4- 0.7 × 8)	螺絲	14
15	VC21	Thread Guide Plate	過線導板	1
16	VC17	Thread Eyelet Pipe (Long)	過線導管 (長)	1
17	VC20	Thread Eyelet Pipe Stay	過線導管固定座	1
18	VC22	Top Cover Thread Eyelet (Right)	上飾線過線桿 (右)	1
19	FK20	Thread Tension Spring Cap (R)	上線張力調整鈕 (紅)	2
20	SF111	Screw (SM9/64 - 40 × 6.7)	螺絲	2
21	VC25-1	SP Container Cover	矽油槽蓋	1
22	VC26	Felt	氈墊	1
23	F0367	Thread Eyelet Support	導線支柱	3
24	SV206	Screw (M2.5 - 0.45 × 3.5)	螺絲	6
25	M0838	Top Cover Thread Eyelet (Left)	上飾線導線桿 (左)	1
26	SV221	Screw (M4 - 0.7 × 8)	螺絲	5
27	N0327	Needle Thread Eyelet	針柱過線座	1
28	GB18	Screw (M4 - 0.7 × 8)	螺絲	2
29	N0378-1	Needle Thread Guard	針線導架	1
30	GE47	Washer	墊圈	6
31	SV208	Screw (M3 - 0.5 × 4.4)	螺絲	3
32	N0332	Top Cover Thread Guide	上飾線導板	1
33	M0830	Washer	墊圈	1
34	N0334	Supplementary Thread Guide	上飾線輔助導板	1
35	VC40	Tension Post	上飾線張力調整組支柱	1
36	FC24	Top Cover Tension Disc(Small)	上飾線過線盤 (小)	4
37	VC42	Supplementary Tension Spring	彈簧	2
38	VC43	Nut	螺帽	1
39	NA0339	Thread Take-up Eyelet Bracket	提線組托架	1
40	N0340-1	Thread Take - up Cover (Rear)	提線護蓋 (後)	1

* Ref. No. 41 to 67 See the following page

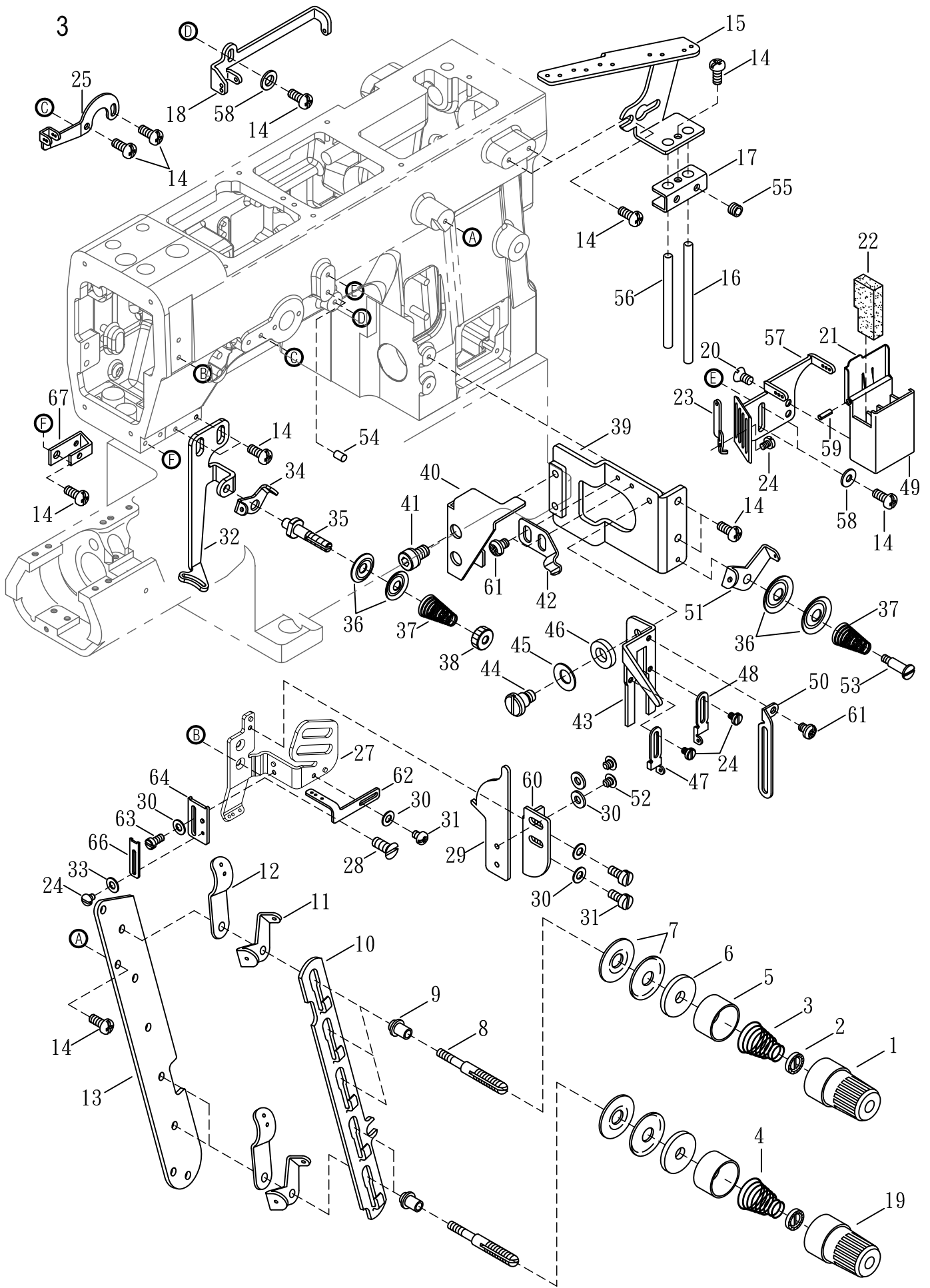

MISCELLANEOUS THREAD EYELETS

過線裝置及附件

3

Ref. No.	Parts No.	Description	產 品 名 稱	Amt. Req.
41	SF222	Screw (M4 - 0.7 × 6)	螺絲	2
42	VC58	Latch Spring	鎖門彈簧	1
43	VC49-1	Thread Take-up Eyelet Holder	提線托板	1
44	N0344	Screw (M4 - 0.7)	螺絲	1
45	VB29-1	Conical Spring Washer	錐形彈簧墊圈	1
46	VK48	Washer	墊片	1
47	VC57	Thread Take - up Eyelet (Left)	調線板 (左)	1
48	VC55	Thread Take - up Eyelet (Right)	調線板 (右)	1
49	VC25	SP Cover	矽油槽	1
50	N0350	Looper Thread Guide	下飾線托線板	1
51	VC46	Looper Thread Eyelet	下勾針過線板	1
52	18-26NI	Screw (M3 - 0.5 × 4)	螺絲	2
53	NA0353	Screw (M3 - 0.5)	螺絲	1
54	VC30	Guide Pin	固定插銷	1
55	SV227	Screw (M4 - 0.7 × 5)	螺絲	2
56	VC18	Thread Eyelet Pipe (Short)	過線導管 (短)	1
57	N0357	Needle Thread Eyelet	導線過線架	1
58	WF03	Washer	墊片	2
59	PF10-1	SP Felt Stay	固定銷	1
60	N0379	Adjusting lever	可調式導板	1
61	SV210	Screw (M3 - 0.5 × 4)	螺絲	3
62	M0834-1	Thread Eyelet	過線板	1
63	SV215	Screw (M3 - 0.5 × 5)	螺絲	1
64	M0832	Needle Thread Guide	針線導架	1
65				
66	M0831	Thread Eyelet	過線板	1
67	VC33	Needle Thread Retainer Support	針線張力調整組固定座 (小)	1

*Ref. No. 1 to 40 See the preceding page.

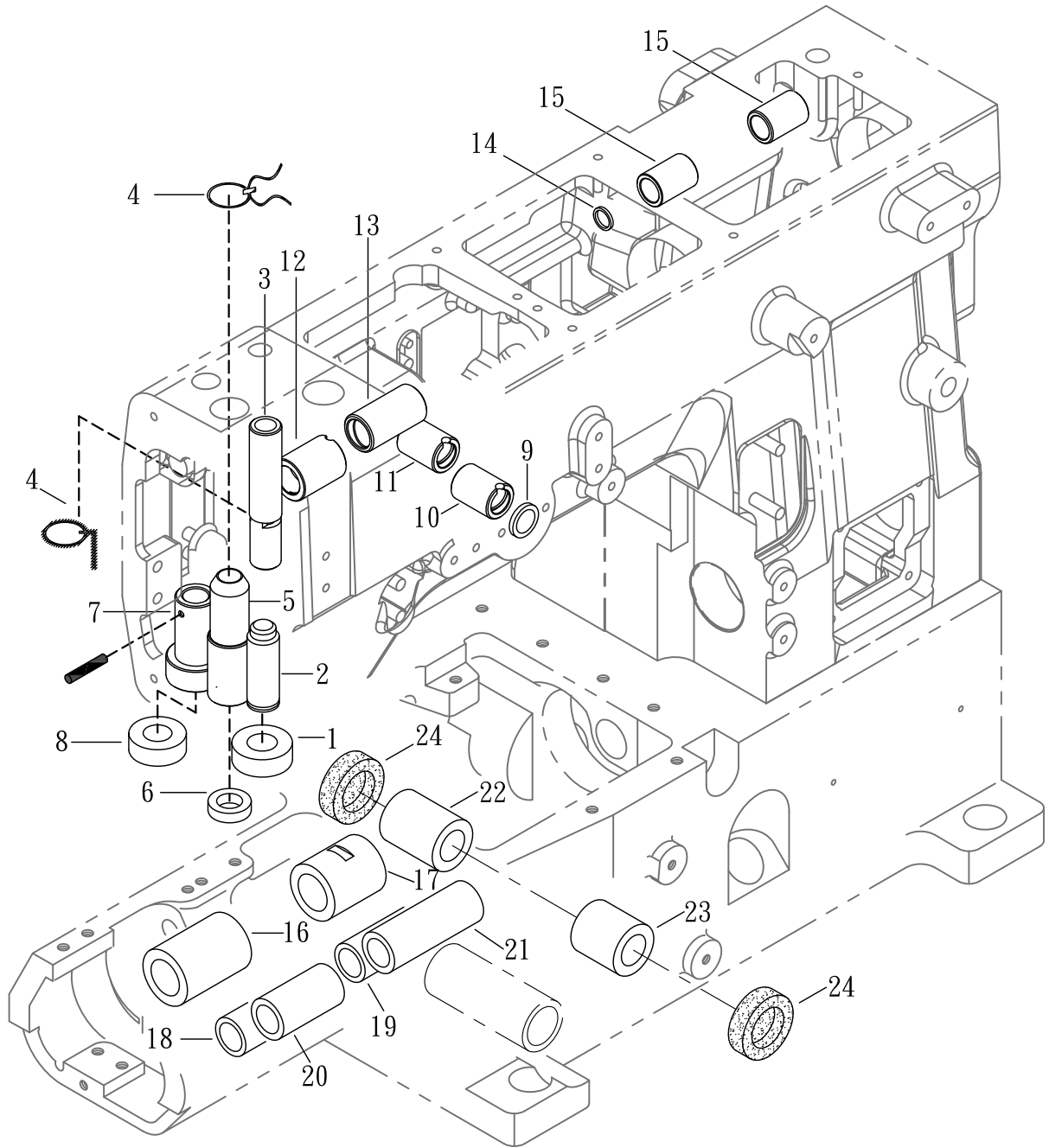

MISCELLANEOUS BUSHINGS & EYE GUARD

套管裝置

4

Ref. No.	Parts No.	Description	產 品 名 稱	Amt. Req.
1	N1048	Oil Seal	止油環	1
2	N0457	Needle Bar Bushing (Lower)	針柱套管(下)	1
3	N0458	Needle Bar Bushing (Upper)	針柱套管(上)	1
4	IM001	Felt	油線	2
5	N0405-1	Persser Bar Bushing	壓腳套管	1
6	VD04	Oil Seal	止油環	1
7	N0407-1	Spreader Driving Bar Bushing	上飾線結線套管	1
8	VD06	Oil Seal	止油環	1
9	N0409-1	Oil Seal	止油環	1
10	N0410-1	Needle Thread Take - up Bushing (Front)	針線揚線桿套管(前)	1
11	N0411-1	Needle Thread Take - up Bushing (Rear)	針線揚線桿套管(後)	1
12	N0412-1	Spreader Driving Shaft Bushing (Left)	上飾線結線器傳動軸套管(左)	1
13	N0413-1	Spreader Driving Shaft Bushing (Right)	上飾線結線器傳動軸套管(右)	1
14	N0414	Oil Seal	止油環	1
15	N0415-1	Lifter Shaft Persser Bar Bushing	壓腳提升主軸套管	2
16	VD12-1	Lower Shaft Bushing (Left)	下傳動軸套管(左)	1
17	VD13-1	Lower Shaft Bushing (Right)	下傳動軸套管(右)	1
18	VD14-1	Differential Feed Bar Shaft Bushing (Left)	差動送料具傳動軸套管(左)	1
19	VD15-1	Differential Feed Bar Shaft Bushing (Right)	差動送料具傳動軸套管(右)	1
20	VD16-1	Feed Bar Lift Shaft Bushing (Left)	送料具傳動軸套管(左)	1
21	VD17-2	Feed Bar Lift Shaft Bushing (Right)	送料具傳動軸套管(右)	1
22	VD20-1	Looper Driving Shaft Bushing (Rear)	下勾針傳動軸套管(後)	1
23	VD19-1	Looper Driving Shaft Bushing (Front)	下勾針傳動軸套管(前)	1
24	VD21	Seal Plug	止油封塞	2

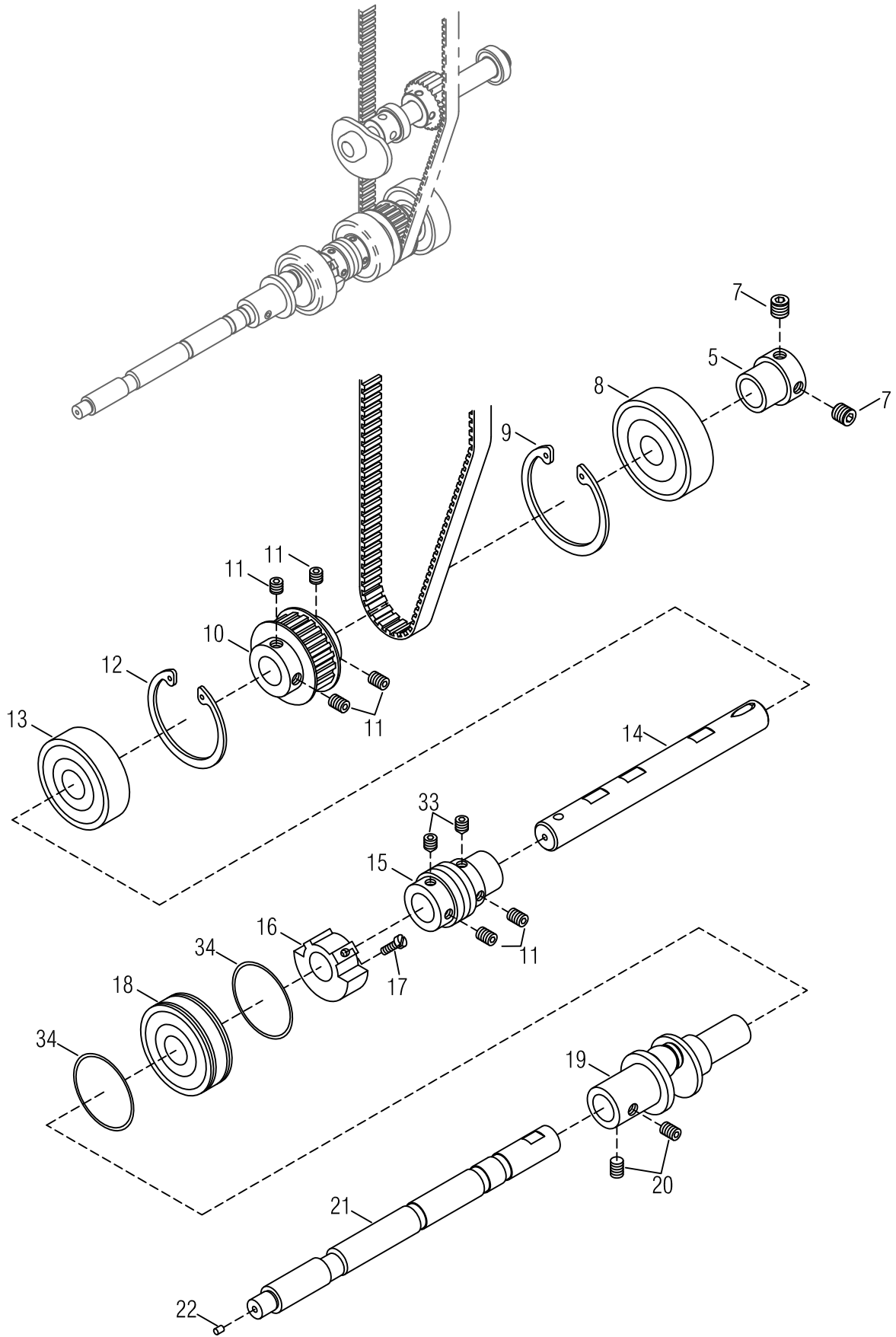

MAIN SHAFT DRIVING MECHANISM

下主軸傳動機構

5

Ref. No.	Parts No.	Description	產 品 名 稱	Amt. Req.
1				
2				
3				
4				
5	M0623-1	Collar	軸套	1
6				
7	SV264	Screw (M6 - 1.0 × 8)	螺絲	2
8	VE06	Ball Bearing (Right)	滾珠培林 (右)	1
9	VE07	Retaining Ring	扣環	1
10	NA0510	Main Shaft Sprocket (Lower)	下主軸齒形輪	1
11	SF240	Screw (M6 - 1.0 × 6)	螺絲	6
12	VE09	Retaining Ring	扣環	1
13	VE10	Ball Bearing (Middle)	滾珠培林 (中)	1
14	NA0514	Lower Shaft (Right)	下傳動軸 (右)	1
15	VE12	Oil Pump Driving Worm	油泵傳動螺桿	1
16	VE13	Counterweight (Small)	平衡配重凸輪	1
17	SV221	Screw (M4 - 0.7 × 8)	螺絲	2
18	GE11-6	Ball Bearing (Left)	滾珠培林 (左)	1
19	VE16	Lower Crank shaft	下曲軸	1
20	SV260	Screw (M6 - 1.0 × 5)	螺絲	2
21	VE18-4	Lower Shaft (Left)	下傳動軸 (左)	1
22	VE19	Seal Plug	止油封塞	1
23				
24				
25				
26				
27				
28				
29				
30				
31				
32				
33	SV271	Screw (M6 - 1.0 × 6)	螺絲 (尖)	2
34	GE59	Oil Seal	O型環	2

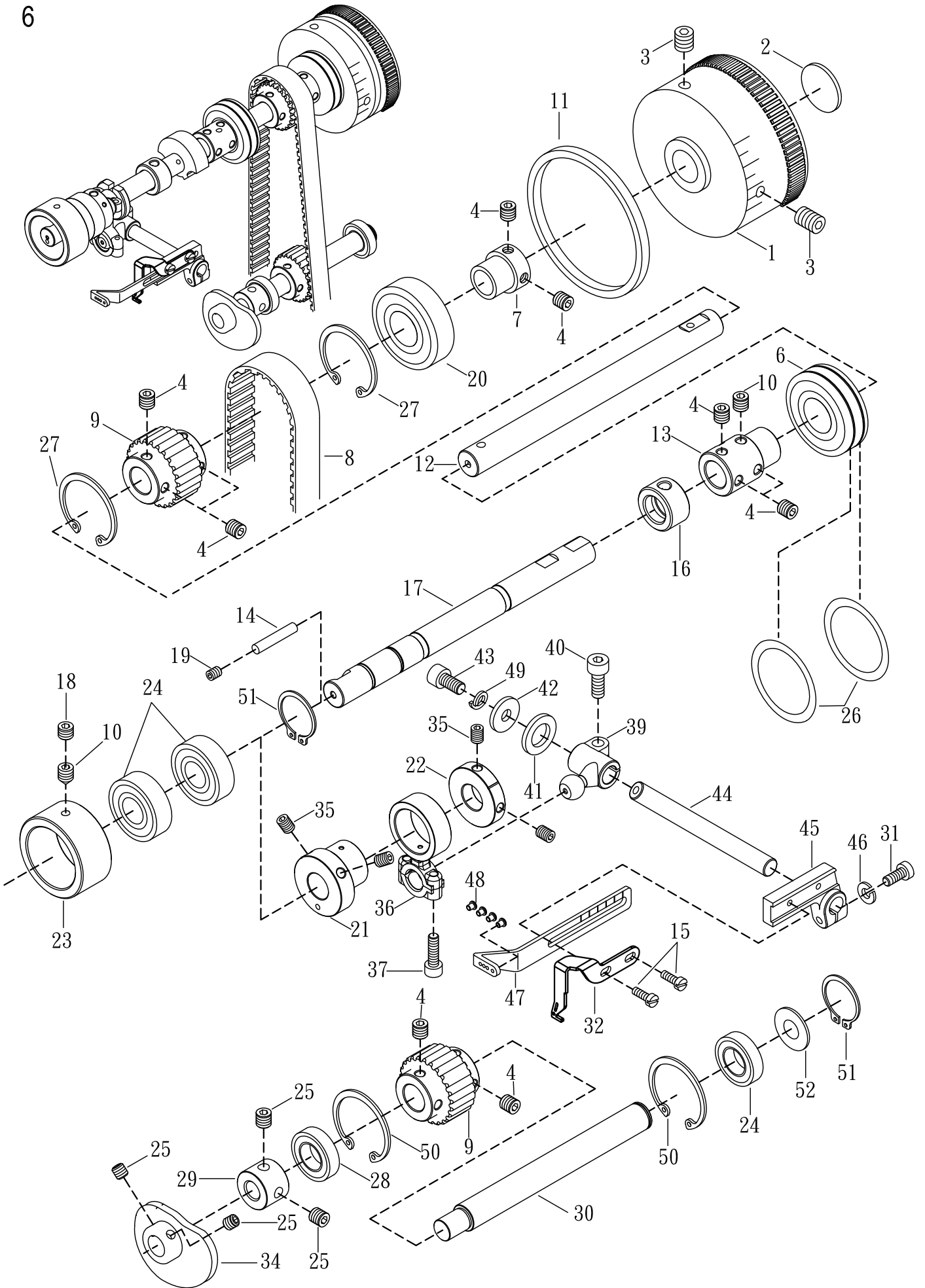

UPPER SHAFT - MECHANISM

上軸機構

6

Ref. No.	Parts No.	Description	產 品 名 稱	Amt. Req.
1	F0601-2PINK	Handwheel	手推輪	1
2	VF04	Handwheel Mark	手推輪商標銘牌	1
3	SF241	Screw (M6 - 1.0 × 10)	螺絲	2
4	SF240	Screw (M6 - 1.0 × 6)	螺絲	11
5				
6	M0634	Ball Bearing	滾珠軸承	1
7	N0607	Collar	軸套	1
8	N0608-1	Timing Belt(GT560-5GT)	齒形皮帶	1
9	GF08-2	Upper Shaft Sprocket (Upper)	上主軸齒形輪 (上)	2
10	SV261	Screw (M6 - 1 × 8)	螺絲 (尖頭)	2
11				
12	N0612	Upper Shaft	上主軸傳動軸	1
13	N0613	Upper Shaft Joint	上主軸接頭	2
14	N0614	Felt	吸油棉	1
15	MFL080	Screw (M4 - 0.7 × 8)	螺絲	2
16	N0616-1	Oil Sleeve	聚油套環	1
17	N0617-2	Upper Crank Shaft	上曲軸	1
18	N0518	Screw (M6 - 1.0 × 4)	螺絲	1
19	N0260	Screw (M4 - 0.7 × 10)	螺絲	1
20	VE10	Ball Bearing	滾珠軸承	1
21	N0621	Eccentric Thread Take - up	揚線偏心輪	1
22	N0622	Collar	定位環	1
23	N0623	Connecting Rod	培林殼	1
24	VF19	Ball Bearing	滾珠培林	3
25	SF142	Screw (SM7 / 32 - 32 × 4)	螺絲	4
26	L0528	O Ring	O型環	2
27	VE09	Retaining Ring	扣環	2
28	VF19LU	Ball Bearing	滾珠培林	1
29	N0629	Collar	軸環	1
30	N0630	Looper Thread Take - up Shaft	下勾針提線主軸	1
31	SV253NI	Screw (M5 - 0.8 × 16)	螺絲	1
32	M0835	Top Cover Thread Take - up	上飾線揚線桿	1
33				
34	F0530	Looper Thread Take - up	下勾針提線輪	1
35	SV264	Screw (M6 - 1 × 8)	螺絲	4
36	N0636-1	Connecting Rod	萬向連桿	1
37	SV223	Screw (M4 - 0.7 × 14)	螺絲	2
38				
39	N0639	Guide Fork	傳動桿	1
40	SV268	Screw (M6 - 1.0 × 16)	螺絲	1

* Ref. No. 41 to 52 See the following page

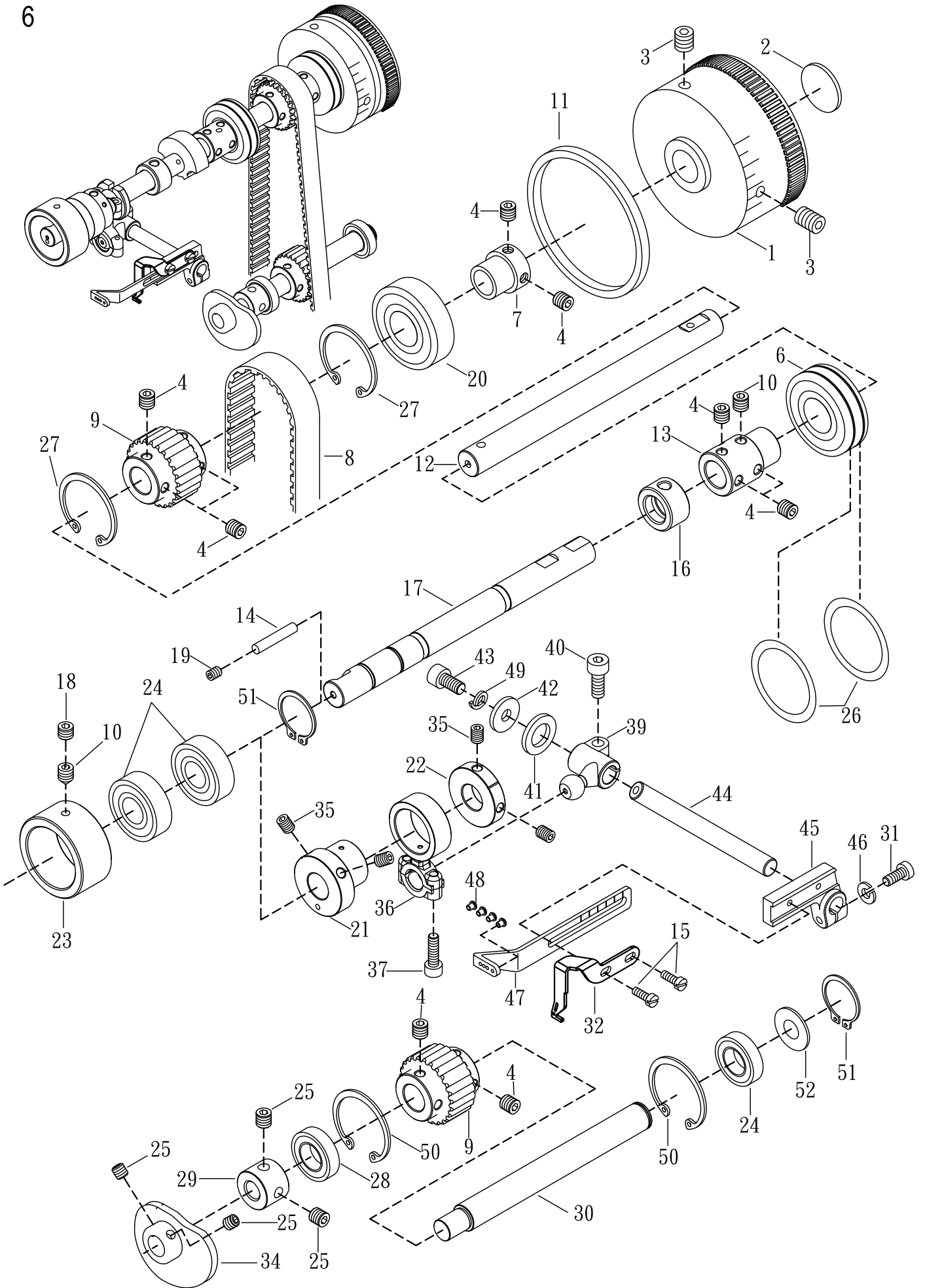

UPPER SHAFT - MECHANISM

上軸機構

6

Ref. No.	Parts No.	Description	產 品 名 稱	Amt. Req.
41	N0641	Spacer	襯套	1
42	VF29	Washer	墊片	1
43	SV252	Screw (M5 - 0.8 × 10)	螺絲	1
44	N0644-1	Driving Shaft	傳動軸	1
45	M0808	Bracket	固定座	1
46	SW06	Spring Washer	彈簧墊片	2
47	N0647-3	Needle Thread Take - up	針線揚線桿	1
48	J0865-2	Ceramic	陶瓷	4
49				
50	N0650	Retaining Ring	扣環	2
51	N0651	Retaining Ring	扣環	2
52	N0652	Washer	墊片	1

*Ref. No. 1 to 40 See the preceding page.

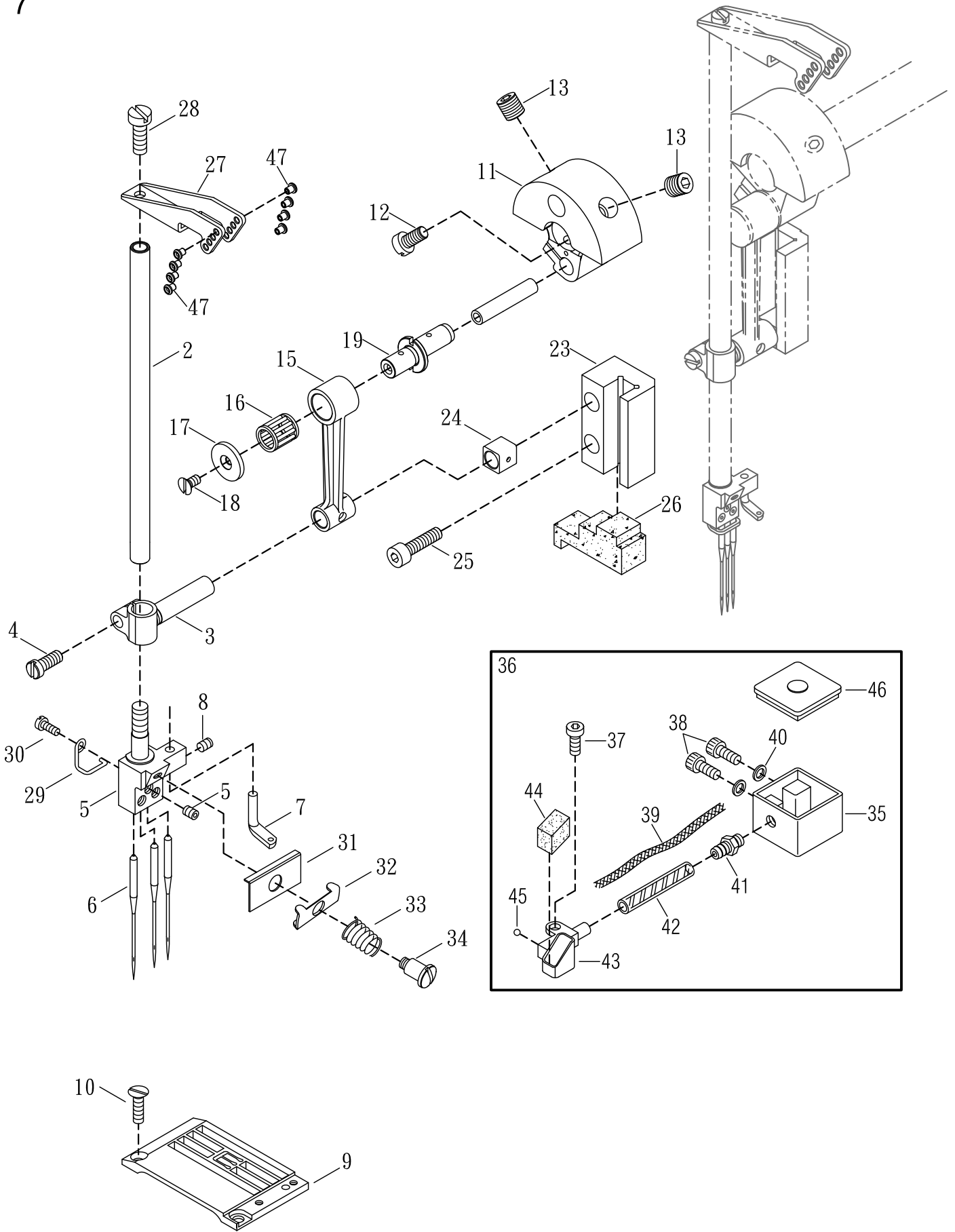

NEEDLE BAR MECHANISM

針棒機構

7

Ref. No.	Parts No.	Description	產 品 名 稱	Amt. Req.
1				
2	GG04-2	Needle Bar	針柱	1
3	F0704-2	Needle Bar Bracket	針柱驅動架	1
4	MFB100	Screw (M4 - 0.7 × 10)	螺絲	1
	VG240-2	Needle Clamp (240)(Optional)	針錙 (2 針 4.0)(選購)	
	VG248-2	Needle Clamp (248)(Optional)	針錙 (2 針 4.8)(選購)	
	VG356-2	Needle Clamp (356)(Optional)	針錙 (3 針 5.6)(選購)	
5	VG360	Needle Clamp (360)(Optional)	針錙 (3 針 6.0)(選購)	1
	VG364-2	Needle Clamp (364)(Optional)	針錙 (3 針 6.4)(選購)	
	VG452	Needle Clamp (452)(Optional)	針錙 (4 針 5.2)(選購)	
	VG460-1	Needle Clamp (460)(Optional)	針錙 (4 針 6.0)(選購)	
	VG464-3	Needle Clamp (464)(Optional)	針錙 (4 針 6.4)(選購)	
6	UY×128 # 11	Needle (240、248、356、364、464)(Optional)	車針(選購)	3
	MY1014B	Needle (452、460)(Optional)	車針(選購)	4
7	FC38	Top Cover Thread Eyelet	上飾線過線桿	1
8	SF106	Screw (SM1/8 - 44 × 2.8)	螺絲	4
	NA0709-248	Stitch Plate (248)(Optional)	針板 (2 針 4.8)(選購)	
	NA0709-356	Stitch Plate (356)(Optional)	針板 (3 針 5.6)(選購)	
	NA0709-364	Stitch Plate (364)(Optional)	針板 (3 針 6.4)(選購)	
9	NA0709-460	Stitch Plate (460)(Optional)	針板 (4 針 6.0)(選購)	1
	NA0709-464	Stitch Plate (464)(Optional)	針板 (4 針 6.4)(選購)	
	NA0709CS248	Stitch Plate (CS248)(Flatten-out type)(Optional)	針板 (2 針 4.8)(立骨)(選購)	
	NA0709CS356	Stitch Plate (CS356)(Flatten-out type)(Optional)	針板 (3 針 5.6)(立骨)(選購)	
	NA0709CS364	Stitch Plate (CS364)(Flatten-out type)(Optional)	針板 (3 針 6.4)(立骨)(選購)	
10	SV215	Screw (M3 - 0.5 × 5)	螺絲	2
11	N0711-1	Counterweight	平衡配重凸輪	1
12	N0712	Screw (M5 - 0.8 × 10)	螺絲	2
13	N0713	Screw (M8 - 1.25 × 12)	螺絲	2
14				
15	F0717	Connecting Rod	連桿	1
16	VG19	Roller Bearing	滾針培林	1
17	N0717	Connecting Rod Ring	連桿襯墊	1
18	SV211	Screw (M3 - 0.5 × 6)	螺絲	1
19	N0719-1	Connecting Rod Pin	連桿插銷	1
20	VG35	Fabric Guide (Right)	布導器 (右)	1
21	VG36	Fabric Guide (Left)	布導器 (左)	1
22	SV102	Screw (SM3 / 32 - 56 × 3.5)	螺絲	2
23	N0723	Needle Bar Guide	針柱定位導槽	1
24	VG22	Slide Block	針柱定位滑塊	1
25	MFP160	Screw (M4 - 0.7 × 16)	螺絲	2

* Ref. No. 26 to 47 See the following page

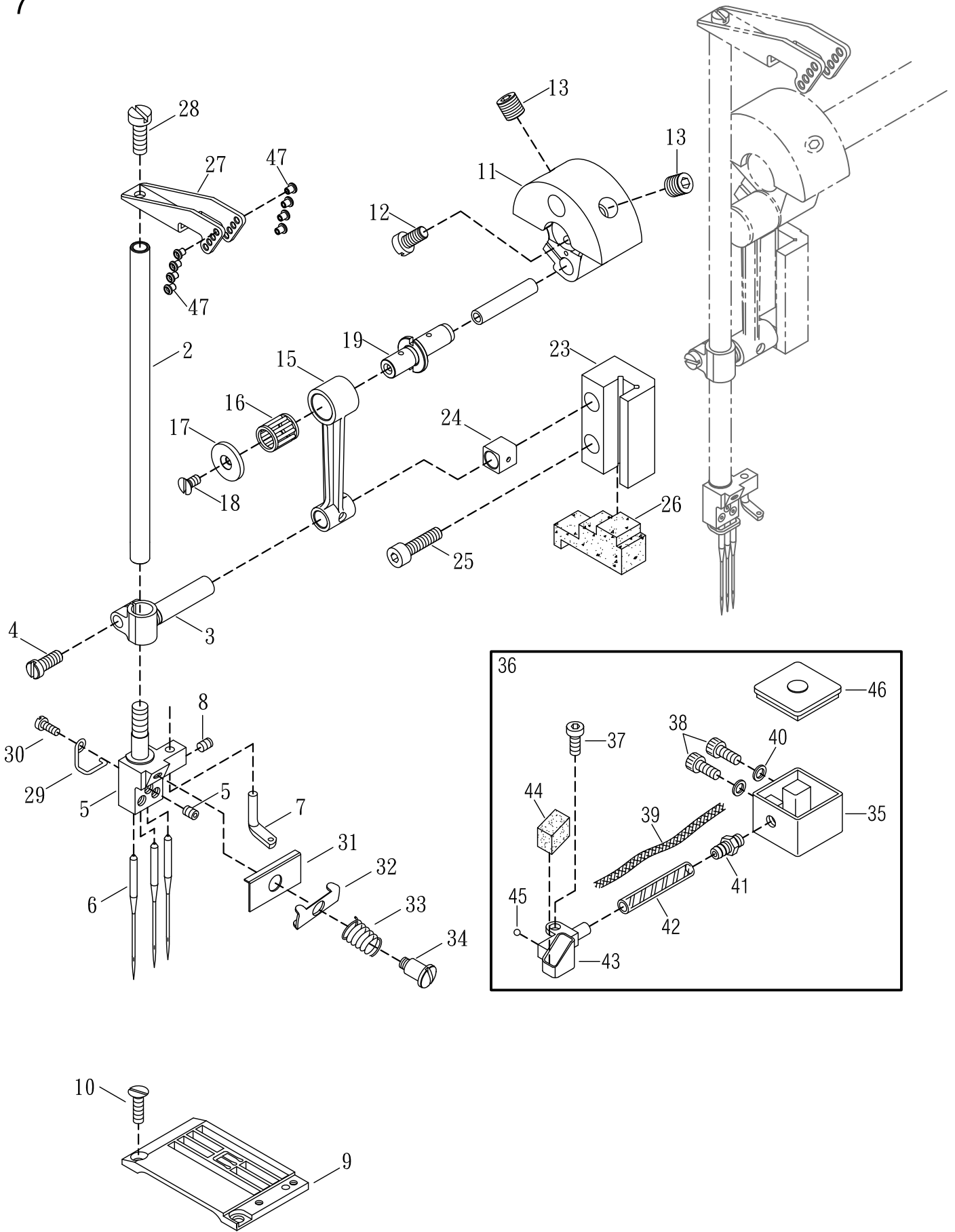

NEEDLE BAR MECHANISM

針棒機構

7

Ref. No.	Parts No.	Description	產 品 名 稱	Amt. Req.
26	N0726	Felt	吸油棉	1
27	N0727-1	Needle Bar Thread Eyelet	針柱頂線過線桿	1
28	SF114	Screw (SM9/64 - 40 × 7.5)	螺絲	1
29	N0729	Eyelet Spring	針錙固定線	1
30	SF205	Screw (M2.6 - 0.45 × 5)	螺絲	1
31	VC34	Thread Retainer Disc Support	針線張力導板	1
32	VC35	Needle Thread Retainer Disc	針線張力調整組壓板(小)	1
33	VC36	Needle Thread Retainer Spring	針線張力彈簧	1
34	SV108-1	Screw (SM1/8 - 44)	螺絲	1
35	VG26	HR Container	矽油盒	1
36	VG25	HR Device , Complete Set	擊針冷卻系統組	1
37	SV221	Screw (M4 - 0.7 × 8)	螺絲	1
38	SF225	Screw (M4 - 0.7 × 10)	螺絲	2
39	VG30	Felt	油線	1
40	SW03	Spring Washer	彈簧墊片	2
41	VG28	Pipe Joint	接合管	1
42	VG29	Oil Tube	油管	1
43	VG31	HR Cup	擊針冷卻杯	1
44	VG32	HR Felt	吸油氈	1
45	VG33	Seal Plug	止油珠塞	1
46	VG34	HR Cup Cap	矽油杯蓋	1
47	J0865-2	Ceramic	陶瓷	8

*Ref. No. 1 to 25 See the preceding page.

PRESSER FOOT MECHANISM

壓腳機構

8

Ref. No.	Parts No.	Description	產 品 名 稱	Amt. Req.
1	N0801	Presser Spring Regulator	壓力調節椿	1
2	VH03	Lock Nut	螺帽	1
3	N0803-1	Presser Bar Spring (Outer)	壓腳棒彈簧 (外)	1
4				
5	SF124	Screw (SM11 / 64 - 40 × 10.5)	螺絲	1
6	VH07	Presser Bar Guide	固定臂導槽	1
7	MFP160	Screw (M4 - 0.7 × 16)	螺絲	2
8	N0808	Presser Bar Spring (Inner)	壓腳棒彈簧 (內)	1
9	N0809-1	Presser Bar	壓腳桿	1
10				
11	SV215	Screw (M3 - 0.5 × 5)	螺絲	1
12	M0936	Oil Protector Ring	矽膠片	1
13	N0813	Collar (9 × 17 × 7mm)	限動環	1
14	SF228	Screw (M4 - 0.7 × 4)	螺絲	3
15	VH50	Thread Chain Cutting Knife	割線刀	1
16	SV210	Screw (M3 - 0.5 × 4)	螺絲	1
	VH240	Presser Foot , Complete Set (240)(Optional)	壓腳組(2針4.0)(選購)	
	VH248	Presser Foot , Complete Set (248)(Optional)	壓腳組(2針4.8)(選購)	
	VH356	Presser Foot , Complete Set (356)(Optional)	壓腳組(3針5.6)(選購)	
17	VH360	Presser Foot , Complete Set (360)(Optional)	壓腳組(3針6.0)(選購)	1
	VH364	Presser Foot , Complete Set (364)(Optional)	壓腳組(3針6.4)(選購)	
	VH460	Presser Foot , Complete Set (460)(Optional)	壓腳組(4針6.0)(選購)	
	VH464	Presser Foot , Complete Set (464)(Optional)	壓腳組(4針6.4)(選購)	
18	SF116	Screw (SM9 / 64 - 40 × 8)	螺絲	1
19	VH16	Presser Foot Spring (Left)	壓腳彈簧 (左)	1
20	VH24	Presser Foot Spring (Right)	壓腳彈簧 (右)	1
21	VH26	Fabric Guide (Long)	分割片	1
22	SV206	Screw (M2.5 - 0.45 × 3.5)	螺絲	1
23	SV103	Screw (SM3 / 32 - 56 × 5)	螺絲	4
24	VH20	Presser Foot Hinge Pin	壓腳結合插銷	1
25	SF106	Screw (SM1 / 8 - 44 × 2.8)	螺絲	1
26	NV11	Lock Nut	保險螺帽	1
27	SV109	Screw (SM1 / 8 - 44 × 10)	螺絲	1
28	VH55	Lower Presser Foot	壓腳底	1
29	N0829	Presser Bar Connecting Bracket	壓腳固定臂	1
30	N0830	Lifter Link	提升連桿	1
31	N0831	Screw (M5 - 0.8 × 3.5)	螺絲	2
32	N0832	Lifter Shaft	壓腳提升主軸	1
33	N0833	Collor (8 mm × 16 mm × 8 mm)	定位環	1
34				
35	N0835	Intermediate Lever	連接拉柄	1
36	SF231	Screw (M5 - 0.8 × 14)	螺絲	1
37	N0837	Spring	彈簧	1
38	N0838	Chain Link	連結勾	1
39	N0839	Lifter Lever	揚升臂	1
40	N0840	Wave Washer	波形彈簧墊片	1

* Ref. No. 41 to 56 See the following page

8

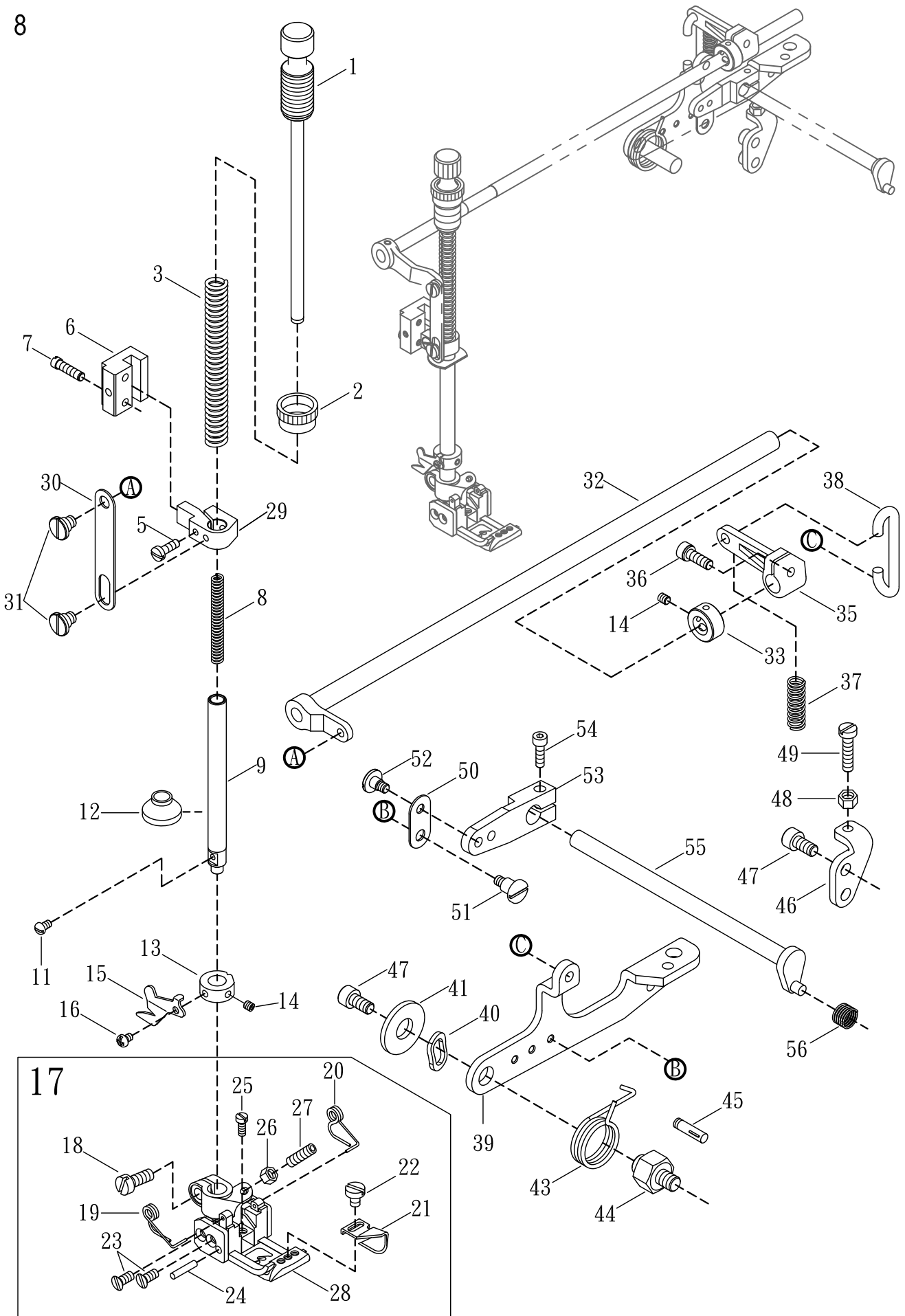

PRESSER FOOT MECHANISM

壓腳機構

Ref. No.	Parts No.	Description	產 品 名 稱	8 Amt. Req.
41	WF07	Washer	墊片	1
42				
43	N0843	Lifter Spring	提升扭簧	1
44	N0844	Lifter Lever Holder	揚升臂螺椿	1
45	H1332-1	Pin	固定銷	1
46	N0846	Bracket	固定片	1
47	GL16	Screw (M6 - 1 × 12)	螺絲	3
48	NV12	Nut	螺帽	1
49	N0849	Screw (M5 - 0.8 × 18)	螺絲	1
50	N0850	Connecting Plate (Optional)	連結器 (普通用 選配)	1
51	N0851	Screw (M4 - 0.7 × 5)	螺絲	1
52	N0852	Screw (M4 - 0.7 × 4) (Optional)	螺絲 (普通用 選配)	1
53	N0853	Tension Release Lever (Optional)	拉力釋放槓桿 (普通用 選配)	1
54	SV223	Screw (M4 - 0.7 × 14)	螺絲	1
55	N0855-1	Tension Release Shaft (Optional)	拉力釋放曲軸 (普通用 選配)	1
56	VH49	Vibration Absorb Spring (Optional)	防震彈簧 (普通用 選配)	1

*Ref. No. 1 to 40 See the preceding page.

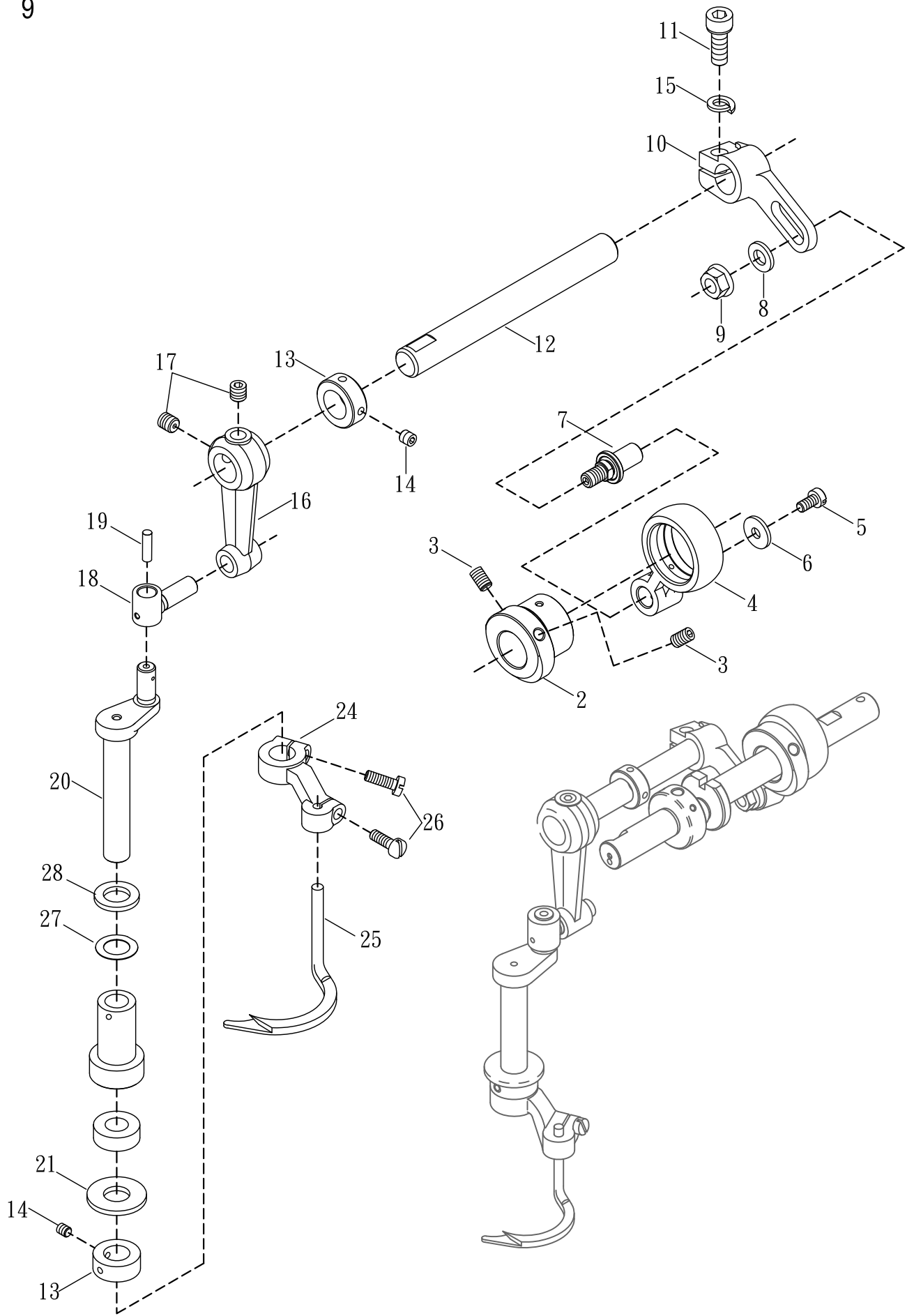

SPREADER MECHANISM

上飾線勾針機構

9

Ref. No.	Parts No.	Description	產 品 名 稱	Amt. Req.
1				
2	N0902	Eccentric	偏心輪	1
3	SV250	Screw (M5 - 0.8 × 5)	螺絲	2
4	N0904	Connecting Rod	培林殼連桿	1
5	SV221	Screw (M4 - 0.7 × 8)	螺絲	1
6	VI08	Washer	墊片	1
7	VI09	Adjusting Lever Pin	可調式插銷	1
8	WF06	Washer	墊片	1
9	NF31	Nut	螺帽	1
10	N0910	Adjusting Lever	可調式接柄	1
11	SV268	Screw (M6 - 1.0 × 16)	螺絲	1
12	N0912-1	Driving Shaft	主動軸	1
13	VI 22	Collar	軸環	2
14	SF228	Screw (M4 - 0.7 × 4)	螺絲	4
15	15-39	Spring Washer	彈簧墊片	1
16	VI17	Rocking Arm	搖臂	1
17	SF240	Screw (M6 - 1.0 × 6)	螺絲	2
18	VI19	Rocking Pin	延展臂	1
19	N0919	Oil Wick	油蕊	1
20	VI20-1	Spreader Bar	上叉棒	1
21	VI21	Bushing Ring	襯片	1
22				
23				
24	VI24	Spreader Holder	裝飾線擺動臂	1
25	VI25	Spreader	裝飾線結線勾	1
26	SV222	Screw (M4 - 0.7 × 12)	螺絲	2
27	N0927	Thrust Sheet	止油紙墊片	1
28	N0928	Thrust Sheet	墊片	1

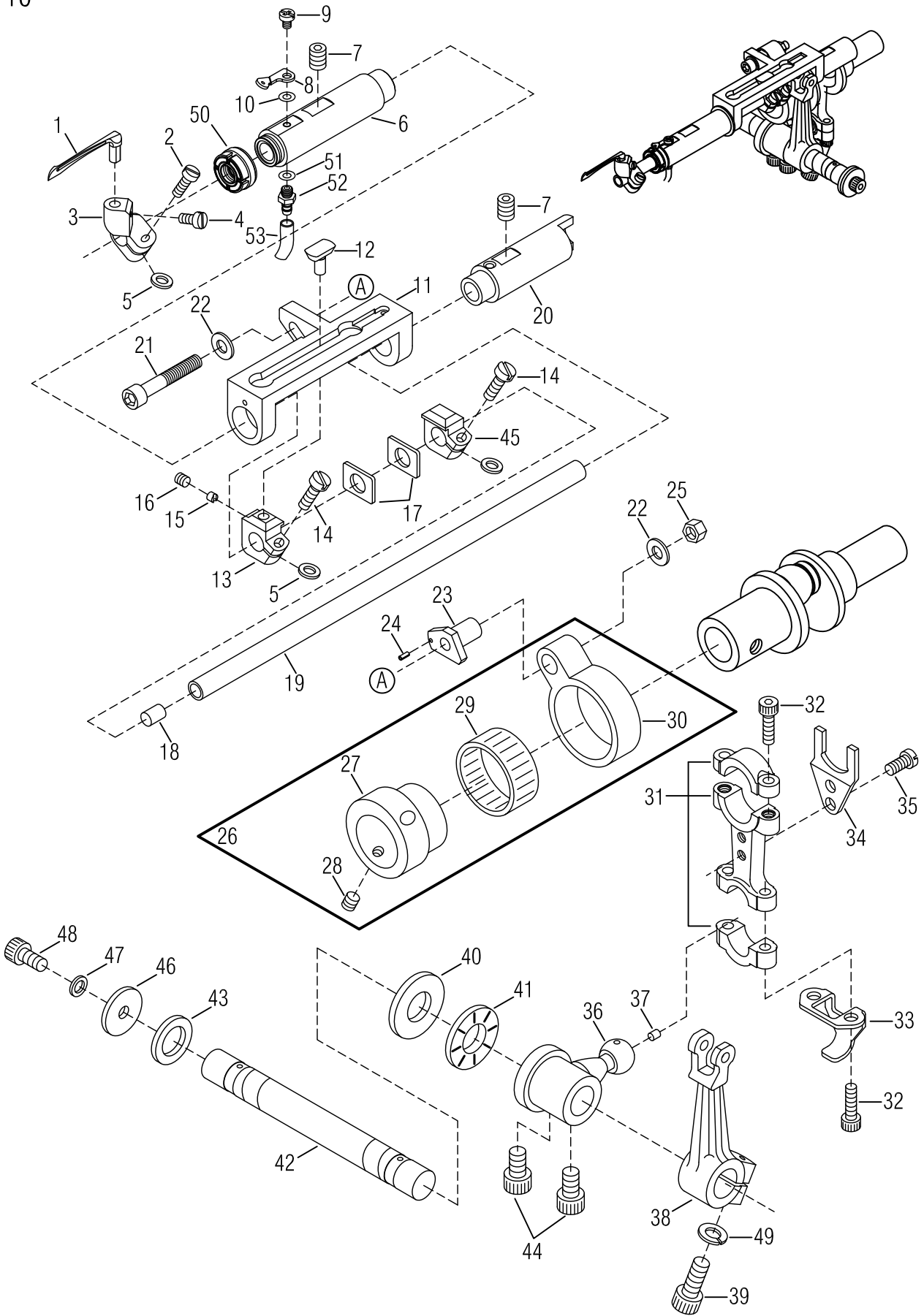

LOOPER DRIVING MECHANISM

下勾針驅動機構

10

Ref. No.	Parts No.	Description	產 品 名 稱	Amt. Req.
1	VJ01-1	Looper	下勾針	1
2	SV312	Screw (M3.5 - 0.6 × 10)	螺絲	1
3	VJ03-2	Looper Holder	結線勾座	1
4	MEA060	Screw (M3.5 - 0.6 × 6)	螺絲	1
5	VJ05	Spacer (Fiber)	紅墊片	3
6	VJ06-1	Looper Bar Bushing (Left)	下勾針驅動軸襯套 (左)	1
7	SV264	Screw (M6 - 1 × 8)	螺絲	2
8	F0360	Looper Thread Eyelet	下飾線過線板	1
9	SV210	Screw (M3 - 0.5 × 4)	螺絲	1
10	WF03	Washer	墊片	1
11	VJ12-2	Looper Bar Guide	下勾針驅動軸導槽	1
12	VJ13-1	Slider	滑塊	1
13	VJ14	Slider Holder (Left)	滑塊固定座 (左)	1
14	SV222	Screw (M4 - 0.7 × 12)	螺絲	2
15	VJ17	Slider Presser	滑塊定位壓塊	1
16	SF228	Screw (M4 - 0.7 × 4)	螺絲	1
17	VJ19	Silder Presser	止推墊片	2
18	VJ20	Seal Plug	封閉塞	1
19	VJ21-1	Looper Bar	驅動軸	1
20	VJ23-2	Looper Bar Guide Shaft (Right)	下勾針驅動軸襯套 (右)	1
21	SV254	Screw (M5 - 0.8 × 30)	螺絲	1
22	VJ25	Washer	墊片	2
23	VJ26	Looper Rocker Adjusting Pin	下勾針搖臂調整銷	1
24	VJ27	Roll Pin	棍子銷	1
25	NV12	Nut	螺帽	1
26	F1026	Looper Rocker Connecting Rod , C. Set	下勾針搖臂連桿組	1
27	F1027	Looper Rocker Regulating Eccentric	下勾針搖臂可調偏心輪	1
28	SV250	Screw (M5 - 0.8 × 5)	螺絲	1
29	VJ32	Roller Bearing	滾針軸承	1
30	VJ33	Looper Rocker Connecting Rod	下勾針培林殼連桿	1
31	VJ34	Looper Connecting Rod	雙球連桿	1
32	SV223	Screw (M4 - 0.7 × 14)	螺絲	4
33	VJ36	Oil Splashier	撥油片	1
34	VJ37-1	Guide Fork	定位叉	1
35	SV122	Screw (SM11 / 64 - 40 × 9)	螺絲	2
36	VJ39-1	Looper Driving Lever	下勾針驅動桿	1
37	VJ40	Seal Plug	封塞	1
38	VJ41	Looper Rocker Arm	下勾針搖臂	1
39	SV270	Screw (M6 - 0.75 × 15)	螺絲	1
40	VJ43	Thrust Plate	推力墊圈	1

* Ref. No. 41 to 53 See the following page

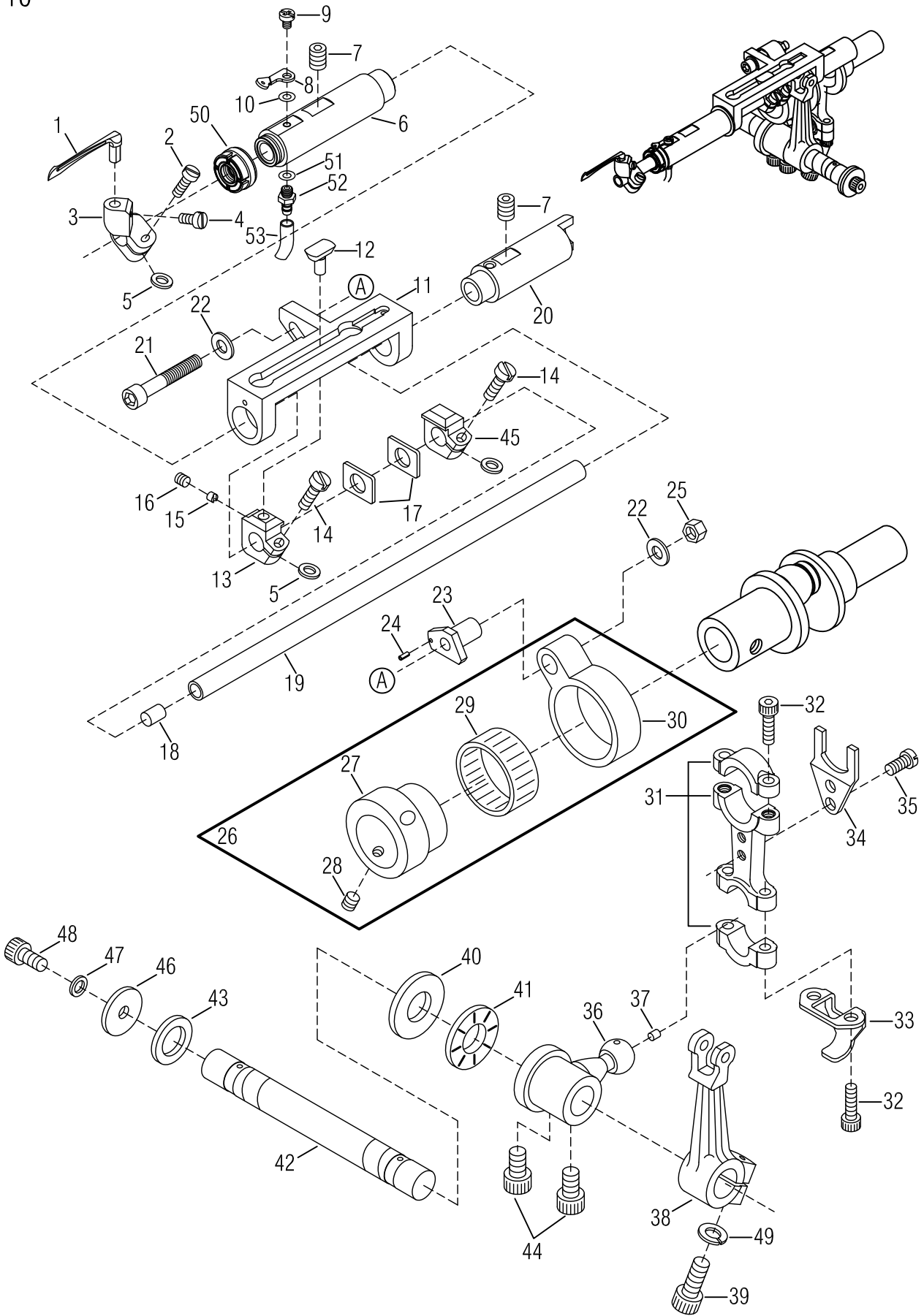

LOOPER DRIVING MECHANISM

下勾針驅動機構

Ref. No.	Parts No.	Description	產 品 名 稱	10 Amt. Req.
41	VJ44	Roller Bearing	滾針培林	1
42	F1042-1	Looper Driving Shaft	下勾針主軸	1
43	F1043	Driving Washer (Small)	推力墊圈 (小)	1
44	MIP080	Screw (M6 - 1.0 × 8)	螺絲	2
45	VJ14-1	Slide Holder (Right)	定位塊 (右)	1
46	F1046	Washer	墊片	1
47	SW06	Spring Washer	彈簧墊片	1
48	SV252	Screw (M5 - 0.8 × 10)	螺絲	1
49	15-39	Spring Washer	彈簧墊片	1
50	N1048	Oil Seal	止油環	1
51	FL14	Seal	紅墊片	1
52	L1217	Pipe Joint	油管接頭	1
53	FM25	Oil Tube (5 × 2.9 × 68 mm)	油管	1

*Ref. No. 1 to 40 See the preceding page.

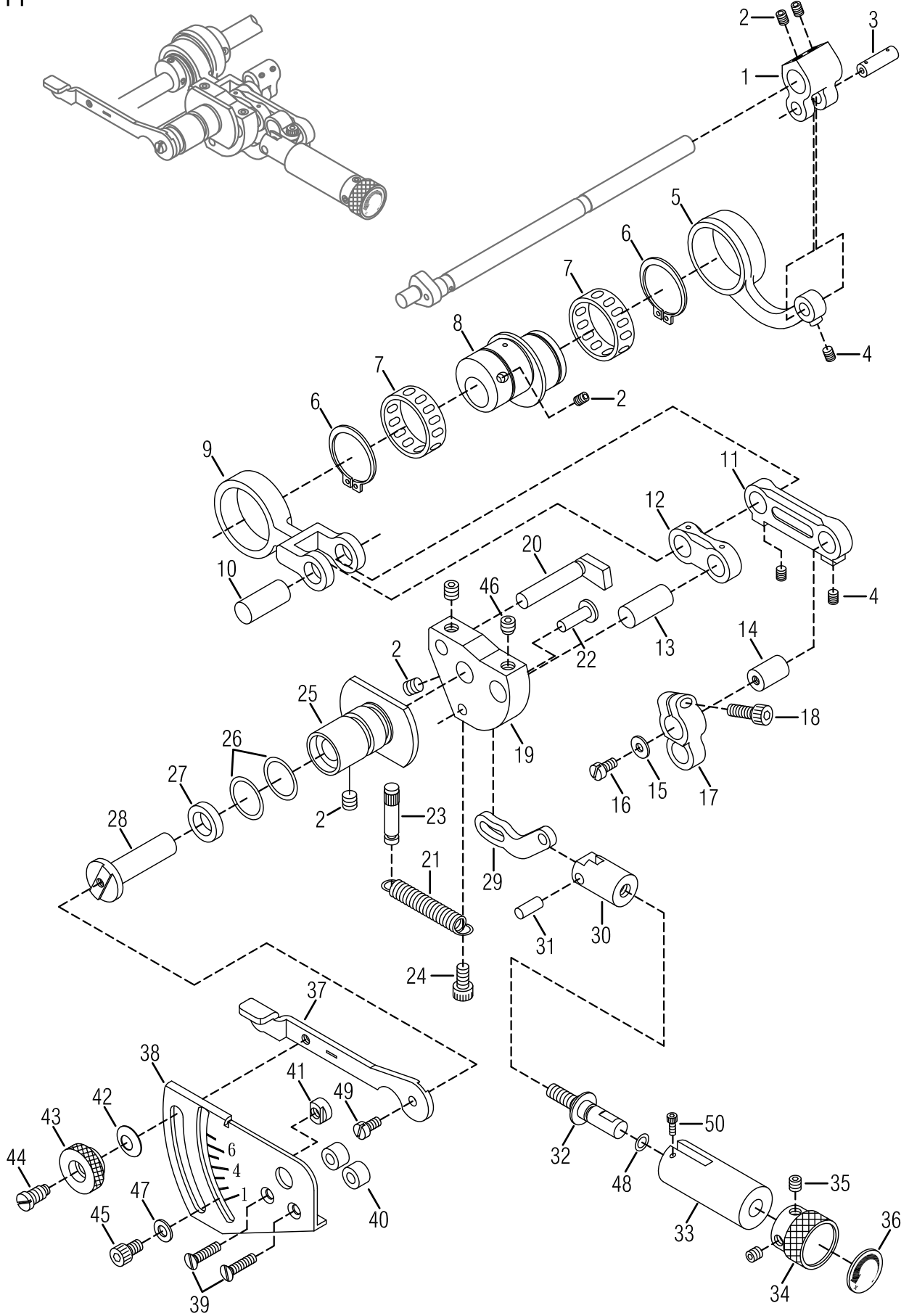

DIFFERENTIAL FEED RATIO DEVICE

送料驅動調整機構

11

Ref. No.	Parts No.	Description	產品名稱	Amt. Req.
1	VK01	Feed Lift Lever	送料具提升桿	1
2	SF240	Screw (M6 - 1.0 × 6)	螺絲	7
3	VK03	Connecting Rod Pin	連桿銷	1
4	SV227	Screw (M4 - 0.7 × 5)	螺絲	3
5	VK05	Feed Lift Connecting Rod	培林連桿	1
6	VK06	Retaining Ring	扣環	2
7	VK07	Roller Bearing	滾針培林	2
8	F1108	Feed Eccentric	送料具偏心輪	1
9	VK10	Feed Connecting Rod	送料具連桿	1
10	VK11-1	Connecting Rod Pin	連桿軸	1
11	VK12	Lever Link (Long)	提環桿 (長)	1
12	VK13	Lever Link (Short)	提環桿 (短)	1
13	VK14-1	Connecting Rod Link Pin	連桿插銷	1
14	VK15	Lever Link Pin	提環桿插銷	1
15	VI08	Washer	墊片	1
16	SV221	Screw (M4 - 0.7 × 8)	螺絲	1
17	VK18	Feed Shaft Lever	進給軸拉柄	1
18	SF226	Screw (M4 - 0.7 × 12)	螺絲	1
19	VK20	Control Bracket	三角承座	1
20	VK21	Connecting Rod Guide	連桿導軸	1
21	VK22	Control Bracket Spring	承座拉簧	1
22	VK23	Control Link Pin	控制連桿插銷	1
23	VK24	Spring Holding Pin	彈簧掛桿	1
24	SV252	Screw (M5 - 0.8 × 10)	螺絲	1
25	F1125	Control Lever Shaft Bushing	控制桿軸襯套	1
26	RV18	O Ring	O型油環	2
27	VK28	Oil Seal	油封	1
28	VK29	Control Lever Shaft	承座軸	1
29	VK30	Control Link	微調連桿	1
30	VK31-1	Control Link Holder	引動螺帽	1
31	VK32	Knock Pin	棍子銷	1
32	VK33	Adjusting Screw	微調螺桿	1
33	VK34-1	Bushing	襯套	1
34	VK35	Adjusting Knob	針距微調旋鈕	1
35	SV250	Screw (M5 - 0.8 × 5)	螺絲	2
36	VK37	Stitch Length Indicator	針距方向板	1
37	VK38-1	Feed Control Lever	差動控制桿	1
38	VK39	Feed Graduations	針距尺寸刻度板	1
39	SV233	Screw (M4 - 0.7 × 14)	螺絲	2
40	VK41	Spacer	墊塊	2

* Ref. No. 41 to 50 See the following page

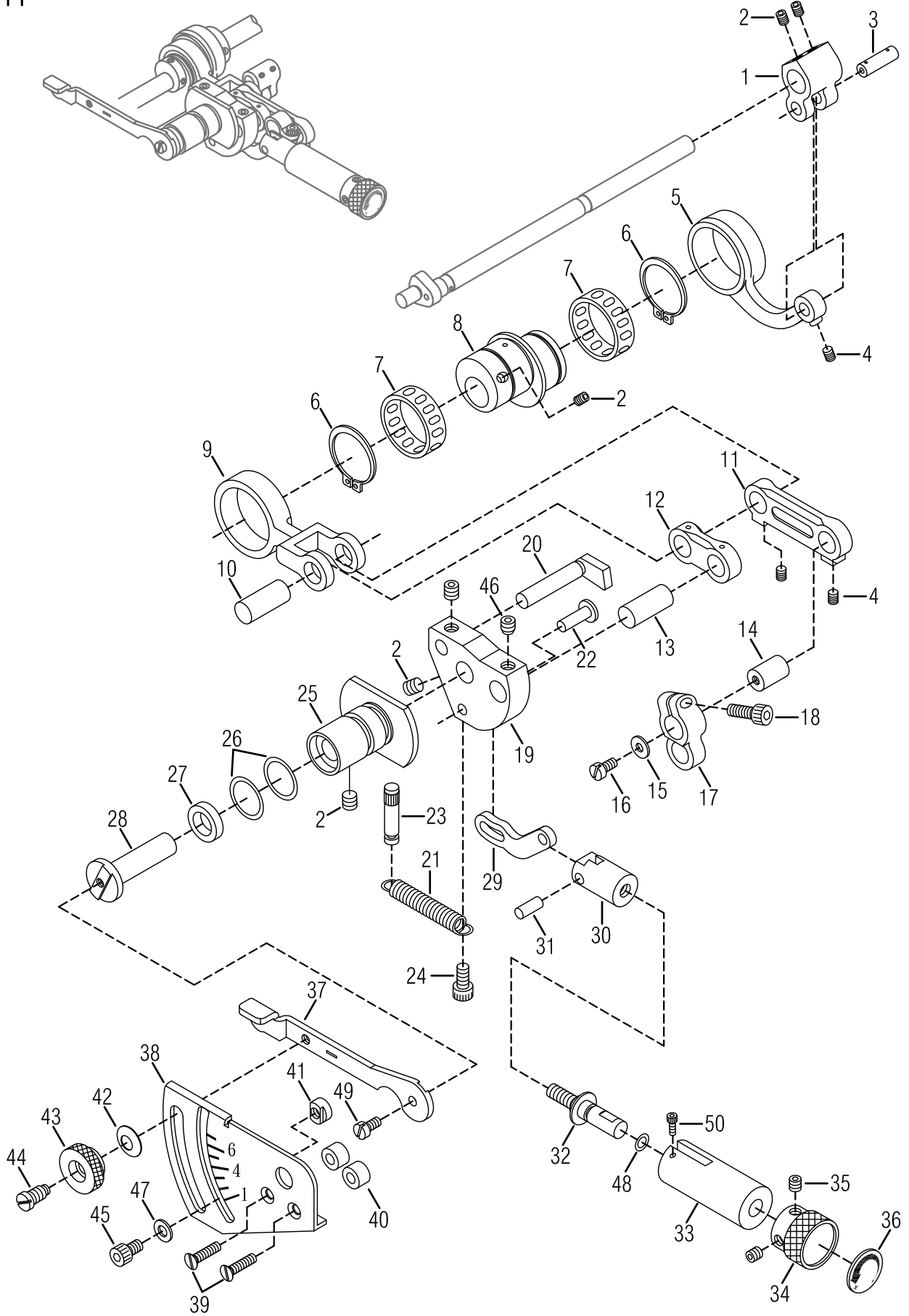

DIFFERENTIAL FEED RATIO DEVICE

送料驅動調整機構

11

Ref. No.	Parts No.	Description	產 品 名 稱	Amt. Req.
41	VK42	Control Lever Stop	控制桿止塊	2
42	VK43-1	Conical Spring Washer	錐形彈簧墊片	1
43	VK44	Nut	螺帽	1
44	SV267	Screw (M6 - 1 , M4.5 - 0.5)	螺絲	1
45	SV259	Screw (M5 - 0.8 × 6)	螺絲	2
46	SV271	Screw (M6 - 1.0 × 6)	螺絲	1
47	VK48	Washer	墊片	2
48	RF21	O Ring	O型油環	1
49	SV232	Screw (M4 - 0.7 × 10)	螺絲	1
50	17-22	Screw (M3 - 0.5 × 4)	螺絲	1

*Ref. No. 1 to 40 See the preceding page.

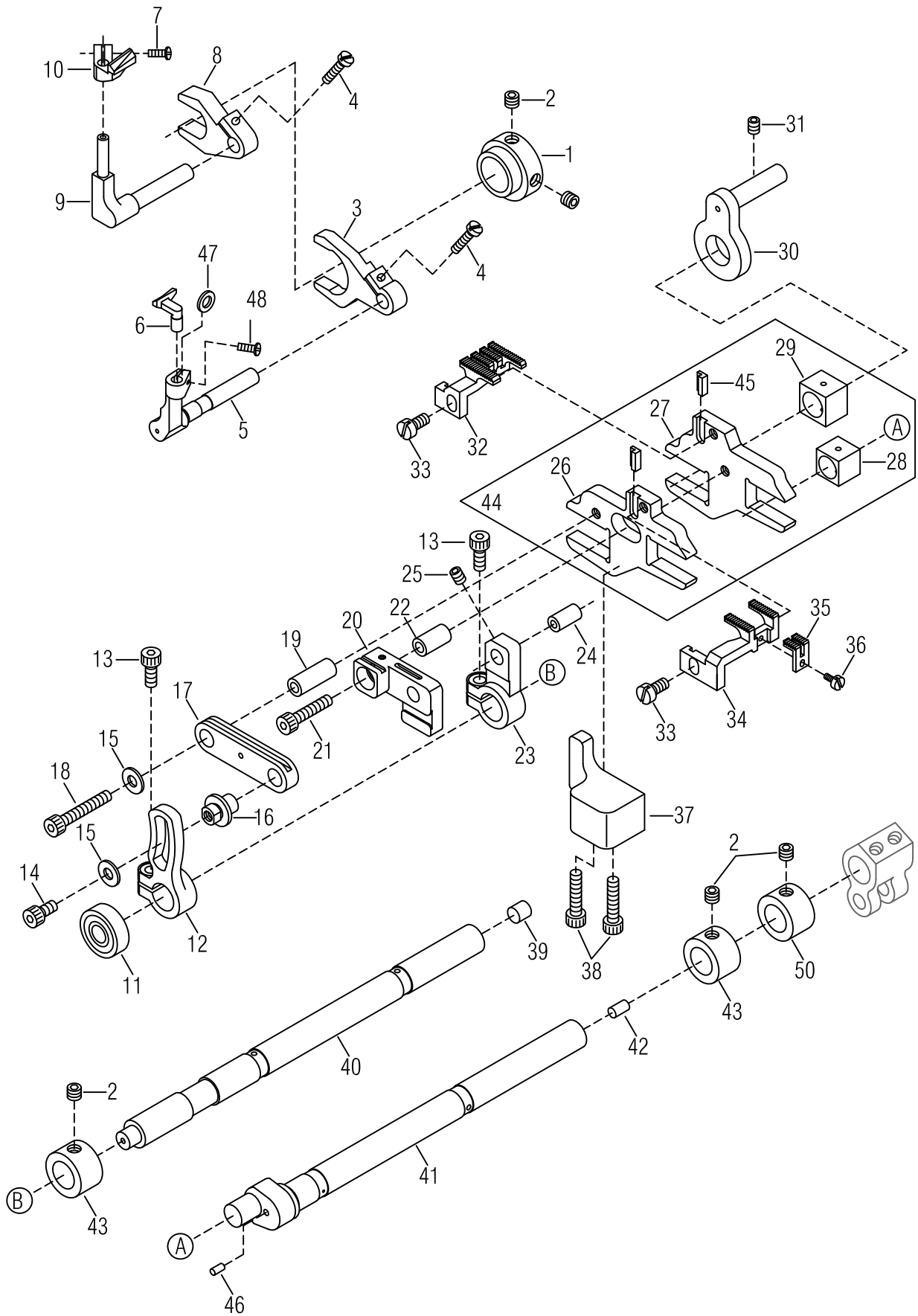

FEED DRIVING MECHANISM

頂針片及送料具驅動機構

12

Ref. No.	Parts No.	Description	產 品 名 稱	Amt. Req.
1	VL01	Needle Guard (Front) Eccentric	頂針片 (前) 偏心輪	1
2	SV250	Screw (M5 - 0.8 × 5)	螺絲	5
3	VL03	Needle Guard (Front) Lever	頂針擺動曲柄 (前)	1
4	SV216	Screw (M3 - 0.5 × 12)	螺絲	2
5	VL05	Needle Guard (Front) Holder	頂針片 (前) 固定座	1
6	VL06-1	Needle Guard (Front)	頂針片 (前)	1
7	SV217	Screw (M3 - 0.5 × 8) (VG-888A)	螺絲 (VG888A用)	2
8	VL08	Needle Guard (Rear) Lever	頂針擺動曲柄 (後)	1
9	VL09	Needle Guard (Rear) Holder	頂針片 (後) 固定座	1
10	VL10-1	Needle Guard (Rear)	頂針片 (後)	1
11	VL12	Roller Bearing	滾珠培林	1
12	F1212	Differential Lever	差動搖臂	
13	SF225	Screw (M4 - 0.7 × 10)	螺絲	2
14	SF222NI	Screw (M4 - 0.7 × 6)	螺絲	1
15	F1215	Washer	墊片	2
16	VL17-1	Differential Feed Adjusting Pin	差動調整插銷	1
17	VL18	Differential Feed Bar Driving Connection	差動軸驅動連桿	1
18	SV236-1	Screw (M4 - 0.7 × 23)	螺絲	1
19	VL23	Driving Connection Bushing (Long)	驅動連桿襯套 (長)	1
20	F1220-3	Main Feed Bar Connection	主送料具軸驅動連桿	1
21	SV231	Screw (M4 - 0.7 × 18)	螺絲	1
22	VL29	Driving Gonnection Bushing (Short)	驅動軸連桿襯套 (短)	1
23	F1223	Main Feed Lever	主送料具搖臂	1
24	VL31	Driving Connection Pin	驅動連桿插銷	1
25	SF228	Screw (M4 - 0.7 × 4)	螺絲	1
26	F1226	Differential Feed Bar	差動送料具驅動座	1
27	F1227	Main Feed Bar	主送料具座	1
28	VL35	Feed Lift Block (Front)	送料具滑塊 (前)	1
29	VL36	Feed Lift Block (Rear)	送料具滑塊 (後)	1
30	VL37	Feed Bar Guide	送料具導桿	1
31	SV227	Screw (M4 - 0.7 × 5)	螺絲	1
32	NA1232	Main Feed Dog	九齒 (主齒)	1
33	SV221	Screw (M4 - 0.7 × 8)	螺絲	2
34	NA1234	Differential Feed Dog	差動齒	1
35	N1149	Differential Feed Dog (Middle)	小差動齒	1
36	SF205	Screw (M2.6 - 0.45 × 5)	螺絲	1
37	F1237	Guide Block	送料具導正塊	1
38	SV223	Screw (M4 - 0.7 × 14)	螺絲	2
39	VL46	Seal Plug	封塞	1
40	VL47-1	Feed Rocker Shaft	搖臂主軸	1

* Ref. No. 41 to 50 See the following page

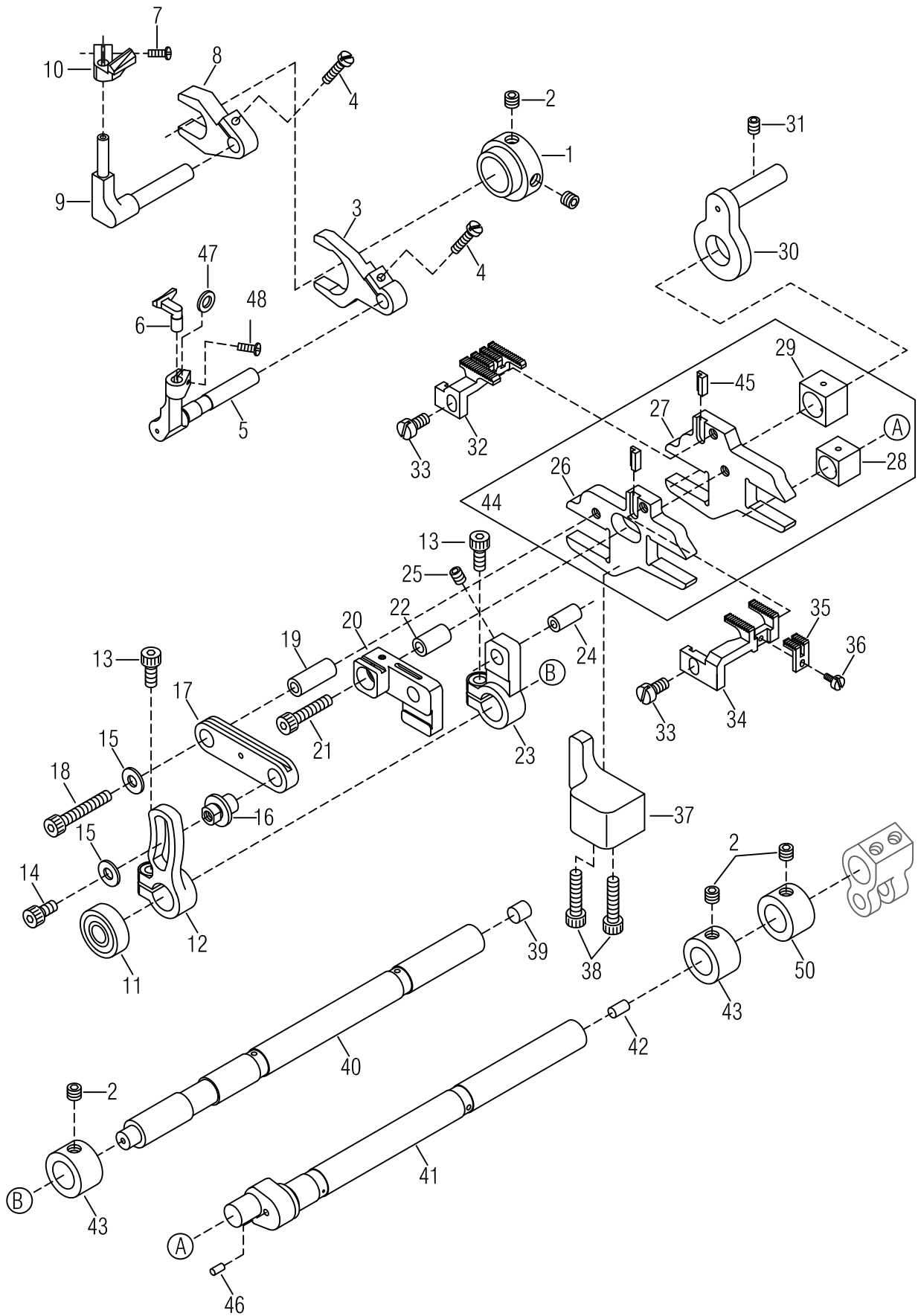

FEED DRIVING MECHANISM**頂針片及送料具驅動機構**

12

Ref. No.	Parts No.	Description	產 品 名 稱	Amt. Req.
41	VL48-1	Feed Lift Shaft	提升主軸	1
42	VL49	Seal Plug	封塞	1
43	VL43	Collar	軸環	2
44	F1244	Feed Bar, Complete Set	送料具固定座組	1
45	F1245	Fixed Unit	九齒固定塊	2
46	VL52	Seal Plug (2.5 × 5)	塑膠塞	1
47	VJ05	Spacer (Fiber)	紅墊片	1
48	MDP080	Screw (M3 - 0.5 × 8)	螺絲	1
49				
50	VL50	Collar	軸環	1

*Ref. No. 1 to 40 See the preceding page.

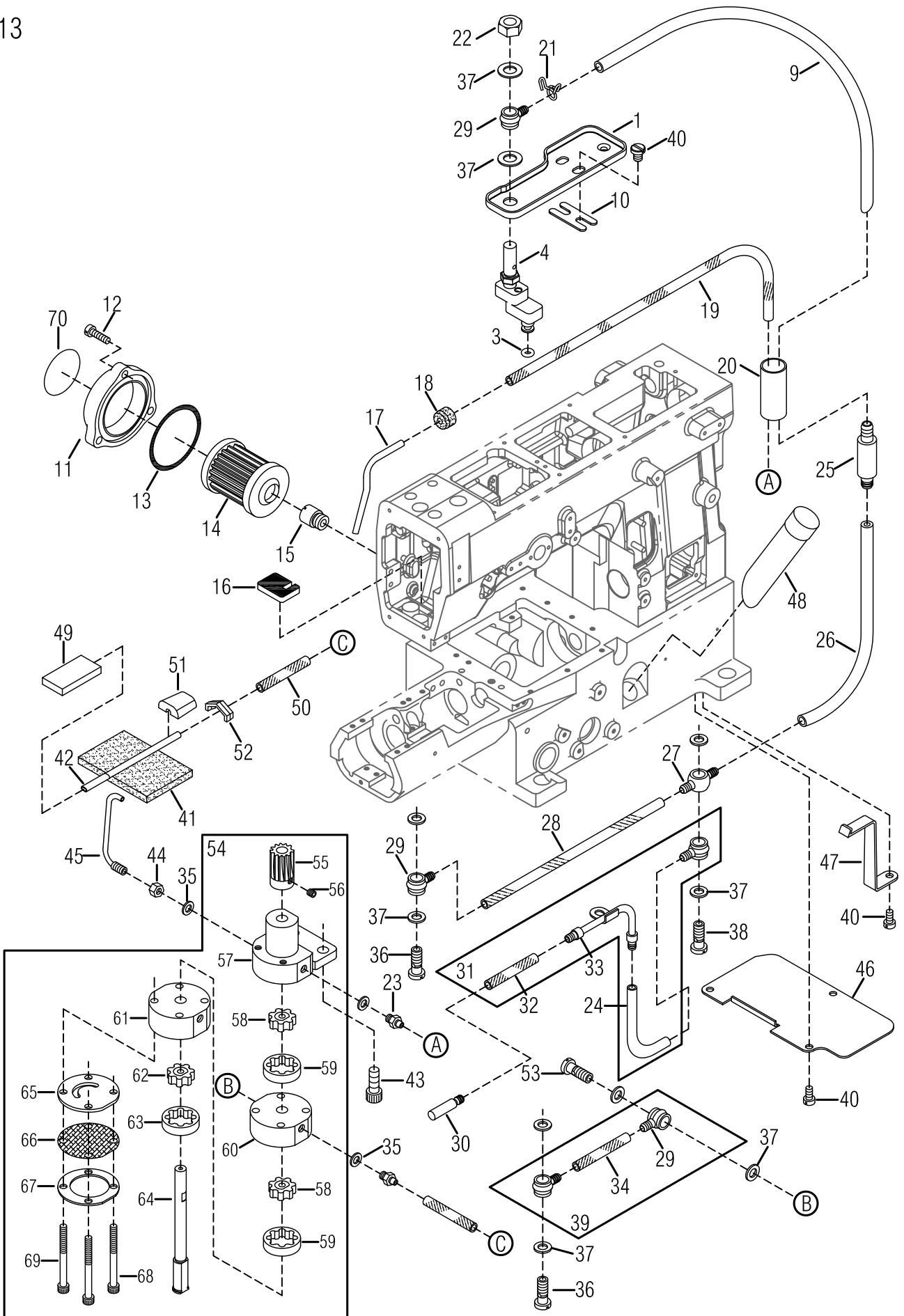

LUBRICATING MECHANISM

給油迴油機構

13

Ref. No.	Parts No.	Description	產品名稱	Amt. Req.
1	N1301-1	Oil Receiver	承油盤	1
2				
3	L1202	O-ring	O型環	1
4	N1304-1	Oil Sight Top Nozzle	外視油量上噴嘴	1
5				
6				
7				
8				
9	N1320	Oil Tube ($\phi 4 \times \phi 6 \times 150$)	油管	1
10	N1338	Connection	結合墊塊	1
11	FL19-2	Oil Filter Cap	濾油封蓋	1
12	SF127	Screw (SM11 / 64 - 40 \times 16)	螺絲	3
13	RF28	Oil Ring (P42)	O形油環	1
14	FL20	Oil Filter	濾油器	1
15	FL21	Oil Filter Connector	濾油器連接頭	1
16	N1314	Felt (Upper)	吸油棉 (上)	1
17	N1315	Suction Pipe	迴油管	1
18	VM18	Suction Pipe Bushing	迴油管固定塞	1
19	VM19	Oil Tube (3 \times 5 \times 450 mm)	油管	1
20	VM20	Draining Pipe	油路套管	1
21	VM35-1	Oil Tube Clamp	油管束子	1
22	NV13	Nut	螺帽	1
23	FL15	Oil Tube (Long), Complete Set	油嘴	2
24	VM24-1	Oil Tube (4 \times 6 \times 160mm)	油管	1
25	VM25	One - return Valve Unit One - return	雙向油管接頭	1
26	N1324	Oil Tube ($\phi 4 \times \phi 6 \times 330$)	油管	1
27	VM27	Oil Tube Joint , Two Way	雙向油管接頭	1
28	VM28	Oil Tube (4 \times 6 \times 35 mm)	油管 (4 \times 6 \times 35 mm)	1
29	VM29-1	Oil Tube Joint , One Way	單向油管接頭	5
30	VM30	Lower Shaft Oiling Outlet	轉軸部噴油頭	1
31	VM31	Looper Shaft Oiling Set	勾針軸噴油組	1
32	VM32	Oil Tube (4 \times 6 \times 43 mm)	油管	1
33	VM33	Dust - proof Plate	勾針軸噴油孔	1
34	VM34	Oil Filter Screen	油管 (4 \times 6 \times 30 L)	1
35	FL14	Seal	紅墊片	3
36	SV140	Fitting Stud (Short)	放油螺絲 (短) 單孔	2
37	VM37	Oil Sight Gauge	紅墊片	11
38	SV141	Fitting Stud (Long)	放油螺絲 (長) 雙孔	1
39	VM39	Oil Tube (Short), Complete Set	油管組 (短)	1
40	SV221	Screw (M4 - 0.7 \times 8)	螺絲	6

* Ref. No. 41 to 70 See the following page

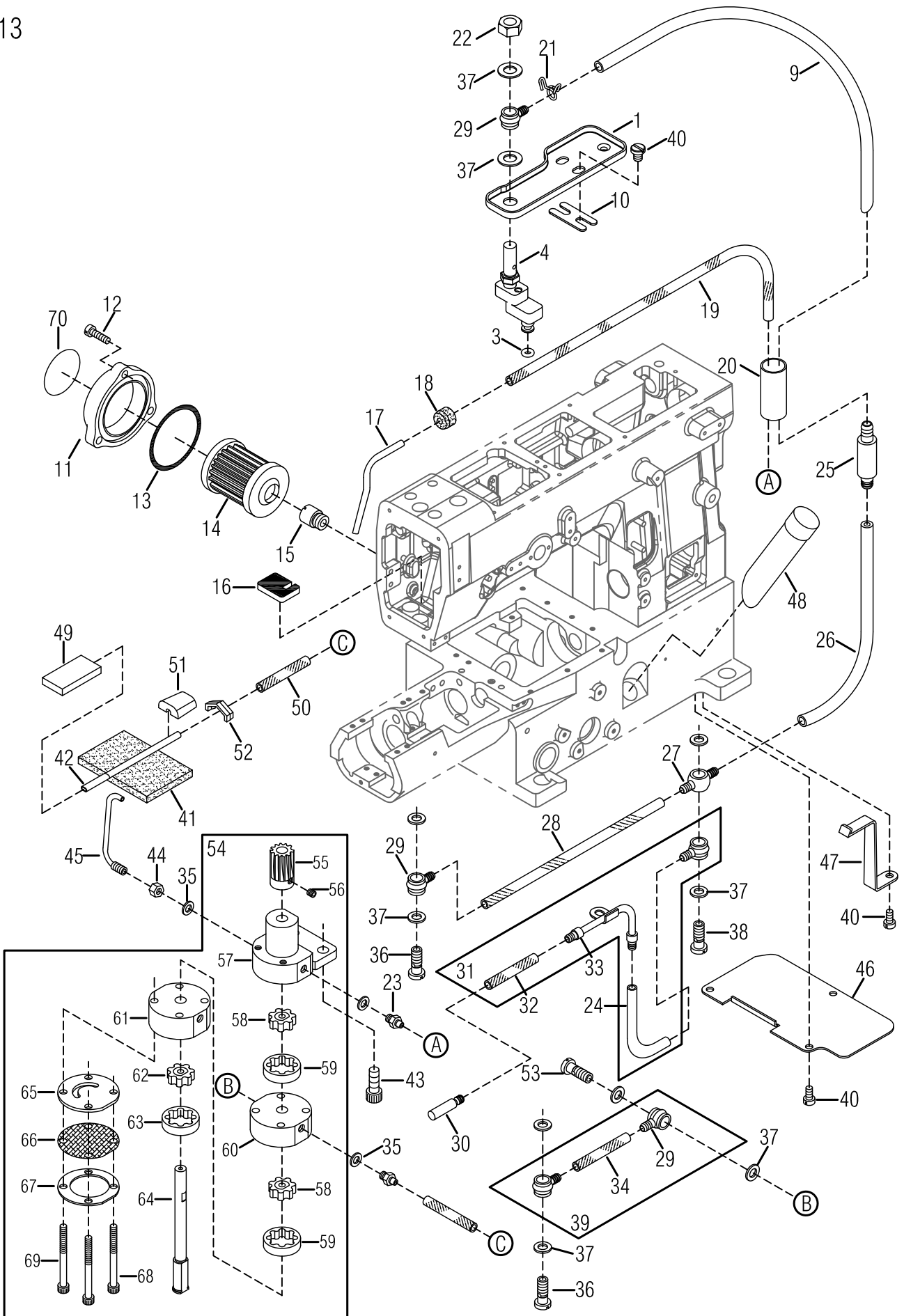

LUBRICATING MECHANISM

給油迴油機構

13

Ref. No.	Parts No.	Description	產品名稱	Amt. Req.
41	H1468	Oil Felt	吸油棉	1
42	VM42	Suction Pipe	吸油管	1
43	SF244	Screw (M6 - 1.0 × 16)	螺絲	2
44	NV12	Nut	螺帽	1
45	VM46	Oil Nozzle For Worm Gear	驅動蝸齒噴油嘴	1
46	VM47	Dust - Proof Plate	防塵蓋	1
47	VM48-1	Oil Tube Stay	油管固定架	1
48	VM49	Oil Sight Gauge	外視油量計	1
49	VM50	Draining Felt (Lower)	吸油棉 (下)	1
50	VM51	Oil Tube (4 × 6 × 370 mm)	油管 (4 × 6 × 370 mm)	1
51	VM52	Suction Pipe Stay	吸油管固定塞	1
52	VM53	Oil Filter	濾網	1
53	SV263	Fitting Stud	轉油螺絲	1
54	VM40	Oil Pump , Complete Set	油泵組	1
55	VM41	Oil Pump Driving Worm Gear	油泵驅動蝸齒	1
56	SF228	Screw (M4 - 0.7 × 4)	螺絲	2
57	VM40-11	Pump Upper Base	油泵主體	1
58	VM40-32	Inner Gear	內輪子 (薄 6mm)	2
59	VM40-62	Outer Gear	外輪子 (薄 6mm)	2
60	VM40-21	Pump Inter Base	油泵中層	1
61	VM40-31	Pump Lower Base	油泵下層	1
62	VM40-42	Inner Gear	內輪子 (厚 7.5mm)	1
63	VM40-52	Outer Gear	外輪子 (厚 7.5mm)	1
64	F1364	Center Shaft	油泵主軸	1
65	VM40-2	Lower Base Washer	油泵底座墊片	1
66	VM40-8	Oil Filter	油泵濾網	1
67	VM40-9	Filter Plate	固定濾網環	1
68	SV237	Screw (M4 - 0.7 × 40)	螺絲	2
69	SV238	Screw (M4 - 0.7 × 45)	螺絲	2
70	FL26	Sticker	濾油貼紙	1

*Ref. No. 1 to 40 See the preceding page.

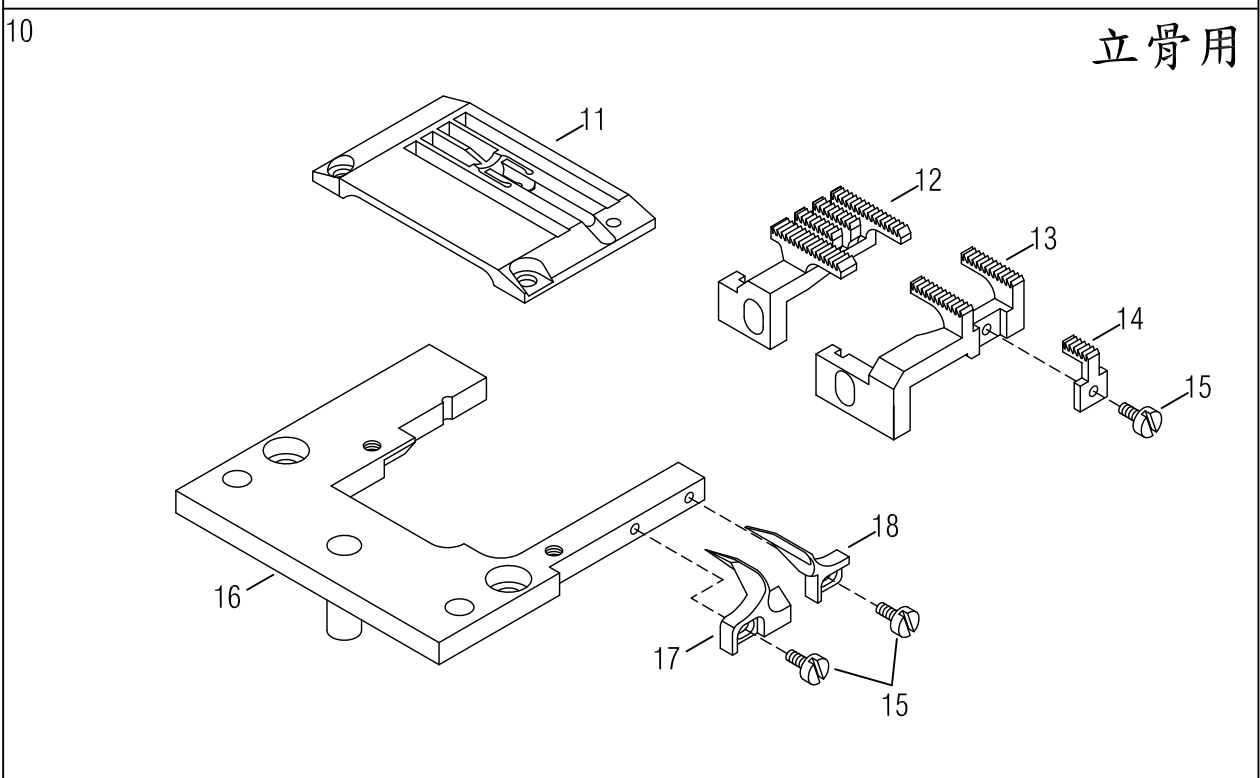
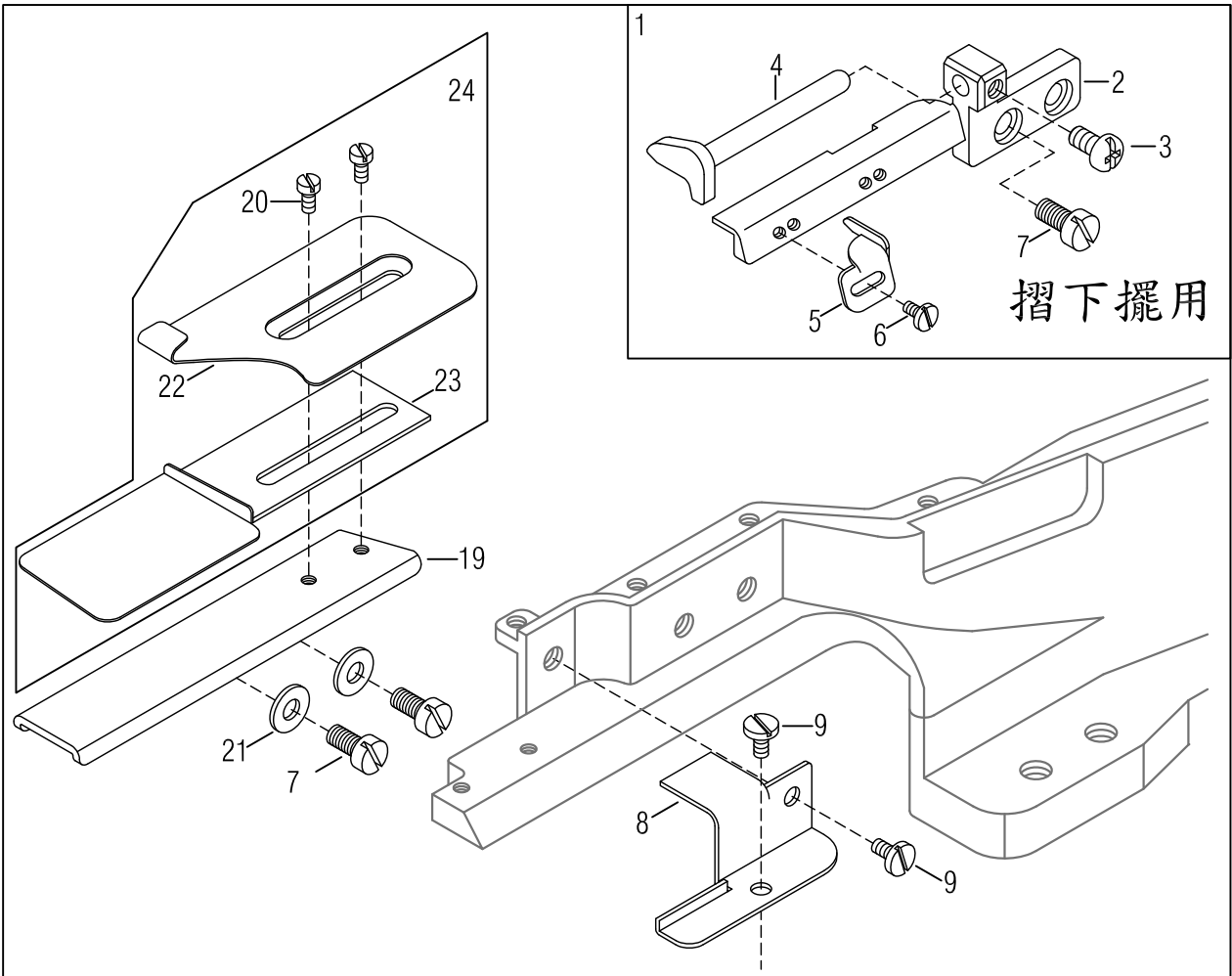

ATTACHMENT FOR HEMMING & SEAM COVERING (Optional) 專用配件(選購)

Ref. No.	Parts No.	Description	產 品 名 稱	14 Amt . Req .
1	F1401	Bottom Hemming Folder	折下擺組	1
2	F1402	Folder Stand	折下擺固定座	1
3	M0908	Screw (M4 - 0.7 × 8)	螺絲	1
4	F1404	Width Aadjuster	可調擋邊	1
5	F1405	Fabric Edge Guide (Left)	左擋邊	1
6	GB08	Screw (M3 - 0.5 × 3.5)	螺絲	1
7	GJ36	Screw (M4 - 0.7 × 5.8)	螺絲	4
8	F1408	Dust - proof Cover	缺口防塵蓋	1
9	SV215	Screw (M3 - 0.5 × 5)	螺絲	2
10	F1410	Gauge Set For Covering Seam	立骨布導器配件組	1
11	VG56323	Stitch Plate (Fabric Guide)(356)(Optional)	(選購)針板 (立骨)(356)(斜度)(中溝)	1
	VG64323	Stitch Plate (Fabric Guide)(364)(Optional)	(選購)針板 (立骨)(364)(斜度)(中溝)	
12	F1232	Main Feed Dog	主齒	1
13	F1234	Differential Feed Dog	差動齒	1
14	VL42-1	Differential Feed Dog (Middle)	小齒 (壹齒)	1
15	SF205	Screw (M2.6 - 0.45 × 5)	螺絲	3
16				
17	14-19	Fabric Guide (Left)	立骨布導器 (左)	1
18	14-20	Fabric Guide (Right)	立骨布導器 (右)	1
19	F1419	Fabric Joinning Plate	併縫加寬板	1
20	GW19	Screw (M4 - 0.7 × 8)	螺絲	2
21	WF04	Washer	墊片	2
22	GW17	Upper Binding Plate	四針併縫喇叭上片	1
23	GW18	Lower Binding Plate	四針併縫喇叭下片	1
24	GW13	Fabric Joining Binder	四針併縫喇叭組	1

15

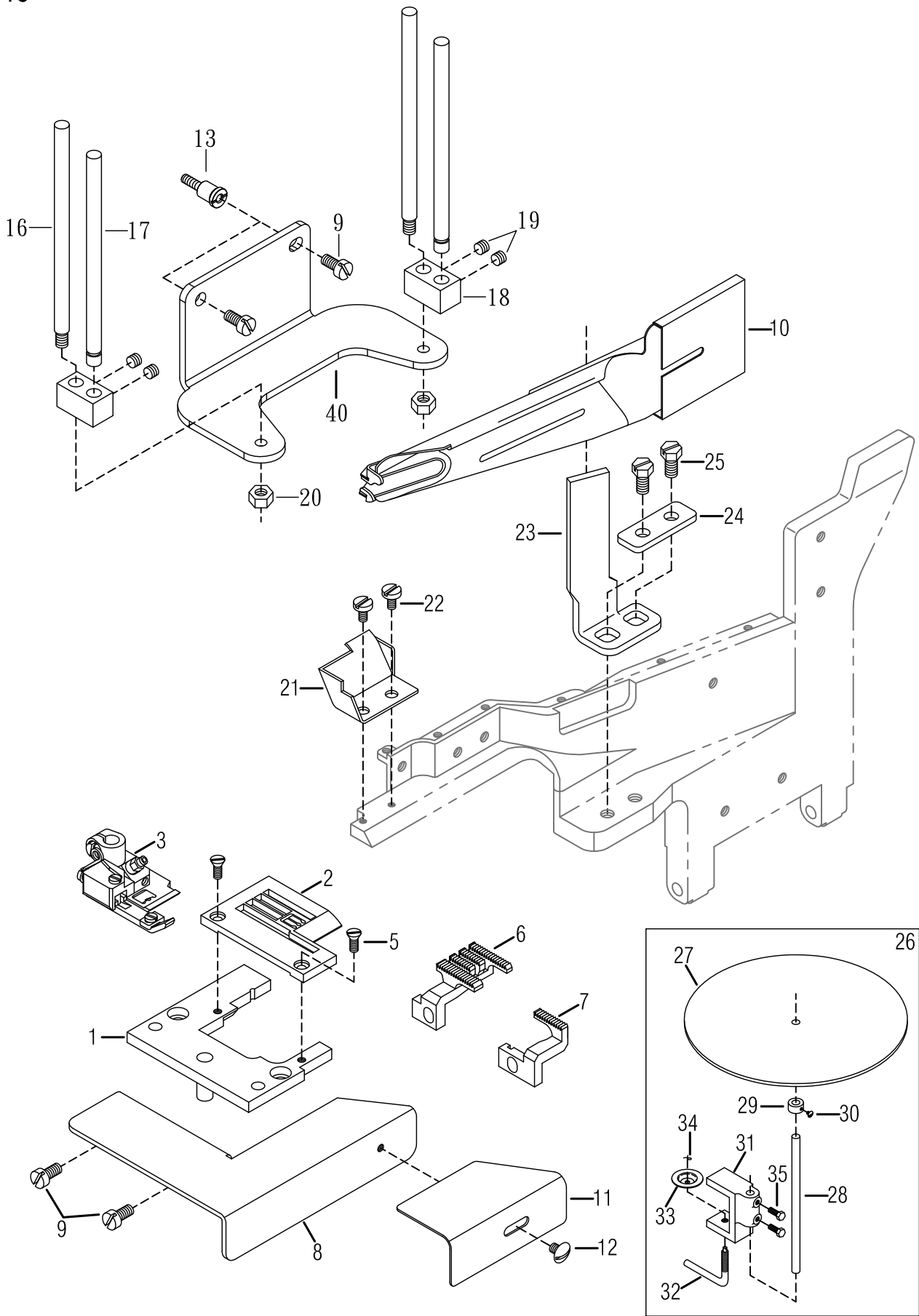

TAPE BINDING DEVICE & ITS NEEDLE GAUGE (OPTIONAL) 標準喇叭滾邊裝置 (選配)				15
Ref. No.	Parts No.	Description	產 品 名 稱	Amt. Req.
1	VB15-1	Stitch Plate Support	針板支架	1
	VG40231	Stitch Plate (240)(Optional)	(選購)針板 (240)(車喇叭)(四溝)	
2	VG56331	Stitch Plate (356)(Optional)	(選購)針板 (356)(車喇叭)(四溝)	1
	VG64331	Stitch Plate (364)(Optional)	(選購)針板 (364)(車喇叭)(四溝)	
	VH240S	Presser Foot (240)(Optional)	壓腳 (240)(選購)	
3	VH356S	Presser Foot (356)(Optional)	壓腳 (356)(選購)	1
	VH364S	Presser Foot (364)(Optional)	壓腳 (364)(選購)	
4				
5	SV219	Screw (M3 - 0.5 × 7.4)	螺絲	2
6	F1232S	Main Feed Dog	主齒	1
7	F1234S	Differential Feed Dog	差動齒	1
8	28-8	Binding Widen Plate	L型加寬板	1
9	SV221	Screw (M4 - 0.7 × 8)	螺絲	4
10	GW01	Tape Binder	滾領器 (喇叭)	1
11	28-11	Adjusting Plate	調整板	1
12	SF118	Screw (SM9 / 64 - 40 × 4)	螺絲	1
13	18-30	Screw	連座螺絲	2
14	N1540	Bracket	A型支架	1
15				
16	29-16	Tape Guide	螺軸	2
17	29-17	Tape Guide	支軸	2
18	29-18	Fixed Block	固定方塊	2
19	SV242	Screw (M4 - 0.7 × 3)	螺絲	4
20	NF12	Nut	螺帽	2
21	F1521	Binder Kit	喇叭盒	1
22	SV215	Screw (M3 - 0.5 × 5)	螺絲	2
23	F1523	L Bracket	L支架	1
24	F1524	Washer	方型墊片	1
25	GW07	Screw (M5 - 0.8 × 16)	螺絲	2
26	28-15	Tape Disc C. Set	布條盤組	1
27	28-16	Tape Disc	布條盤	1
28	28-17	Tape Disc Post	布條盤軸	1
29	28-18	Collar	軸環	1
30	28-19	Screw	螺絲	1
31	28-20	Fixture	固定夾架	1
32	28-22	Fixing Lever	固定螺桿	1
33	28-23	Fixed Disc	固定圓盤	1
34	28-24	Pin	插銷	1
35	28-25	Screw	螺絲	2

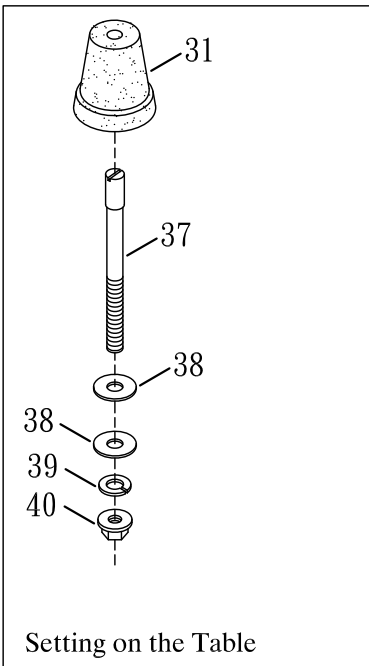
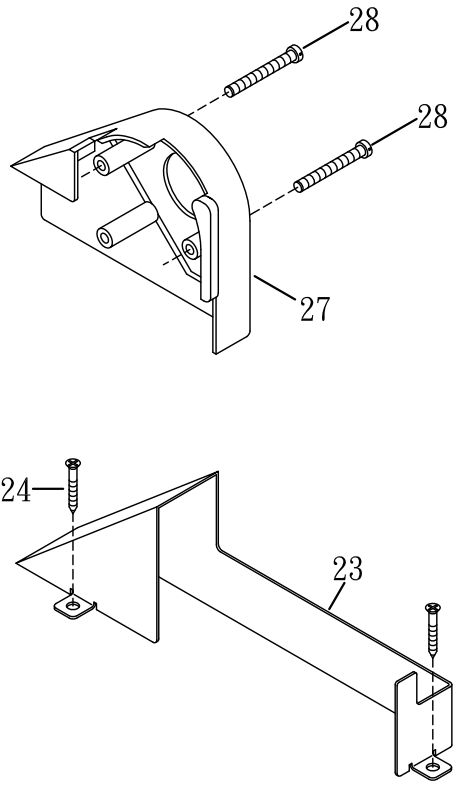
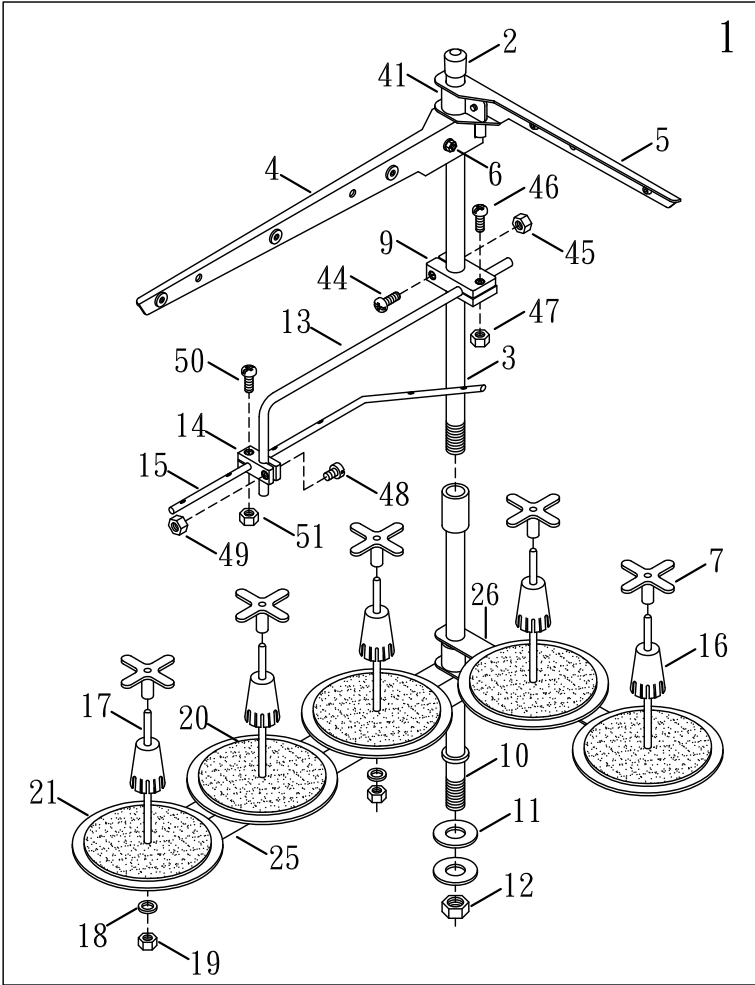

THREAD STAND & SUPPORTING BOARD

線架及機頭托架組

16

Ref. No.	Parts No.	Description	產 品 名 稱	Amt. Req.
1	15-01	Thread Stand	線架組	1
2	15-02	Cap	鐵管塑膠套	1
3	15-03	Thread Stand Rod (upper)	線架鐵管上	1
4	15-04	Thread Guide Bracket (3)	3孔過線鐵板	1
5	15-05	Thread Guide Bracket (2)	2孔過線鐵板	1
6	15-06	Screw	鐵板固定螺絲	4
7	FM02	Spool Retaining Fig	橡膠固定器	5
8				
9	15-09	Holder	塑膠接頭 (大)	1
10	15-10	Thread Stand Rod (Lower)	線架鐵管 (下)	1
11	15-11	Washer	鐵管華司	2
12	15-12	Nut	鐵管螺母	1
13	15-13	Thread Guide Bar	90度過線管	1
14	15-14	Holder	塑膠接頭小	1
15	15-15	Thread Guide Bar	6孔過線	1
16	15-16	Spool Retaining Fig	線筒固定器	5
17	15-17	Spool Pin	線筒柱子	5
18	15-18	Spring Washer	柱子華司	5
19	15-19	Spool Nut	柱子螺母	5
20	15-20	Spool Mat	海棉	5
21	15-21	Spool Tray	線筒盤子	5
22				
23	15-23	Belt Guard	皮帶安全蓋(普通用)(選配)	1
24	15-24	Screw (SM5 / 32)	木栓螺絲(普通用)(選配)	3
25	15-25	Spool Pin Bracket (3)	3孔線軸架	1
26	15-26	Spool Pin Bracket (2)	2孔線軸架	1
27	15-27	Belt Cover (Top) (Optional)	皮帶蓋 (上) (普通用)(選配)	1
28	15-28	Screw (Optional)	螺絲 (普通用)(選配)	3
29				
30				
31	N1631-2	Oil Reservoir Rubber Cushion	底座避震膠墊	4
32				
33				
34				
35				
36				
37	N1637	Setting Screw (Long)	長底座固定螺絲	4
38	15-38	Washer	墊片	8
39	15-39	Spring Washer	彈簧華司	4
40	NF31	Nut	螺帽	4

* Ref. No. 41 to 51 See the following page

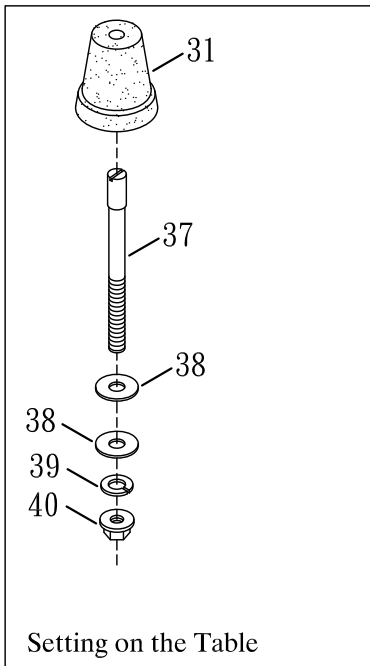
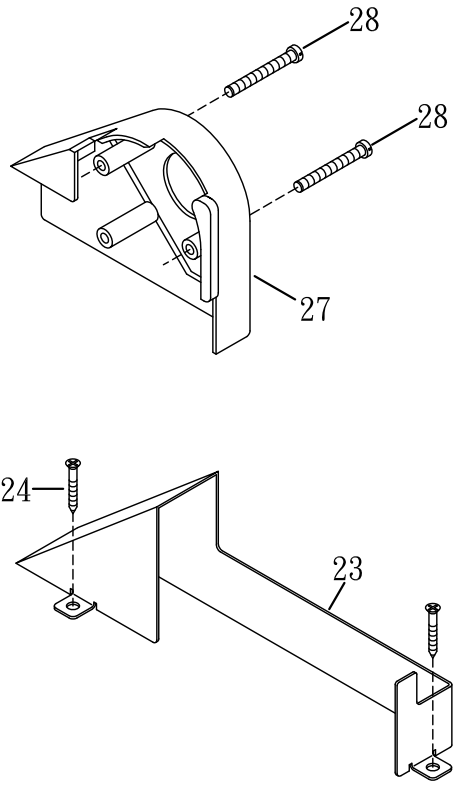
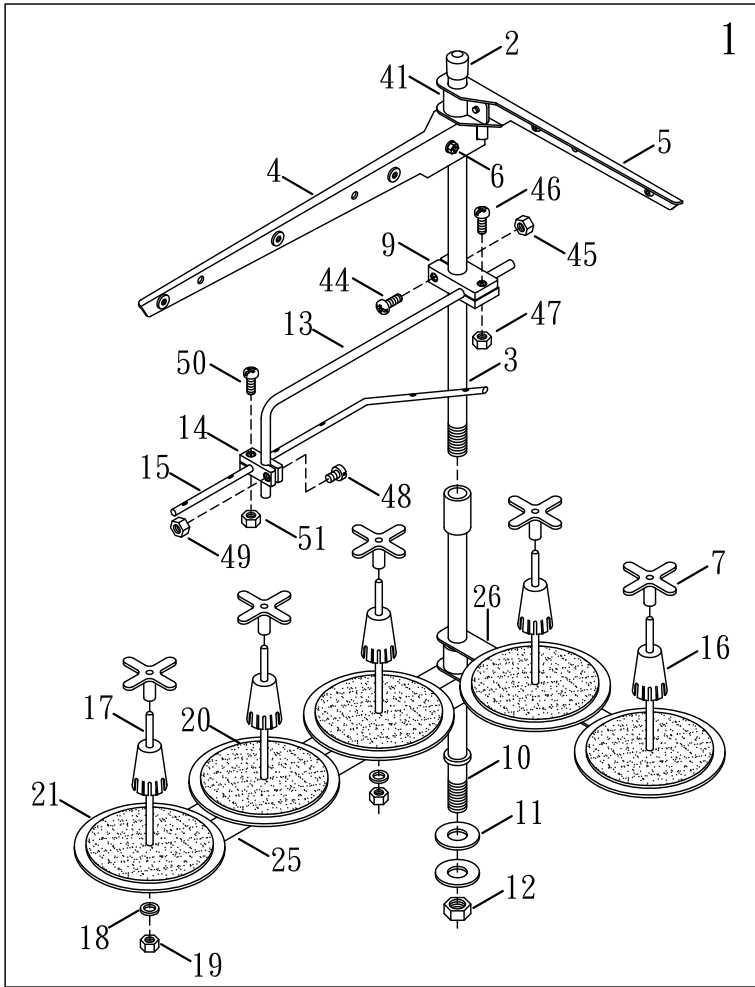

THREAD STAND & SUPPORTING BOARD

線架及機頭托架組

16
Amt.
Req.

Ref. No.	Parts No.	Description	產 品 名 稱	
41	15-41		3孔2孔過線鐵板固定夾套	4
42				
43				
44	15-44	Screw	螺絲	1
45	15-45	Nut	螺帽	1
46	15-46	Screw	螺絲	1
47	15-47	Nut	螺帽	1
48	15-48	Screw	螺絲	1
49	15-49	Nut	螺帽	1
50	15-50	Screw	螺絲	1
51	15-51	Nut	螺帽	1

*Ref. No. 1 to 40 See the preceding page.

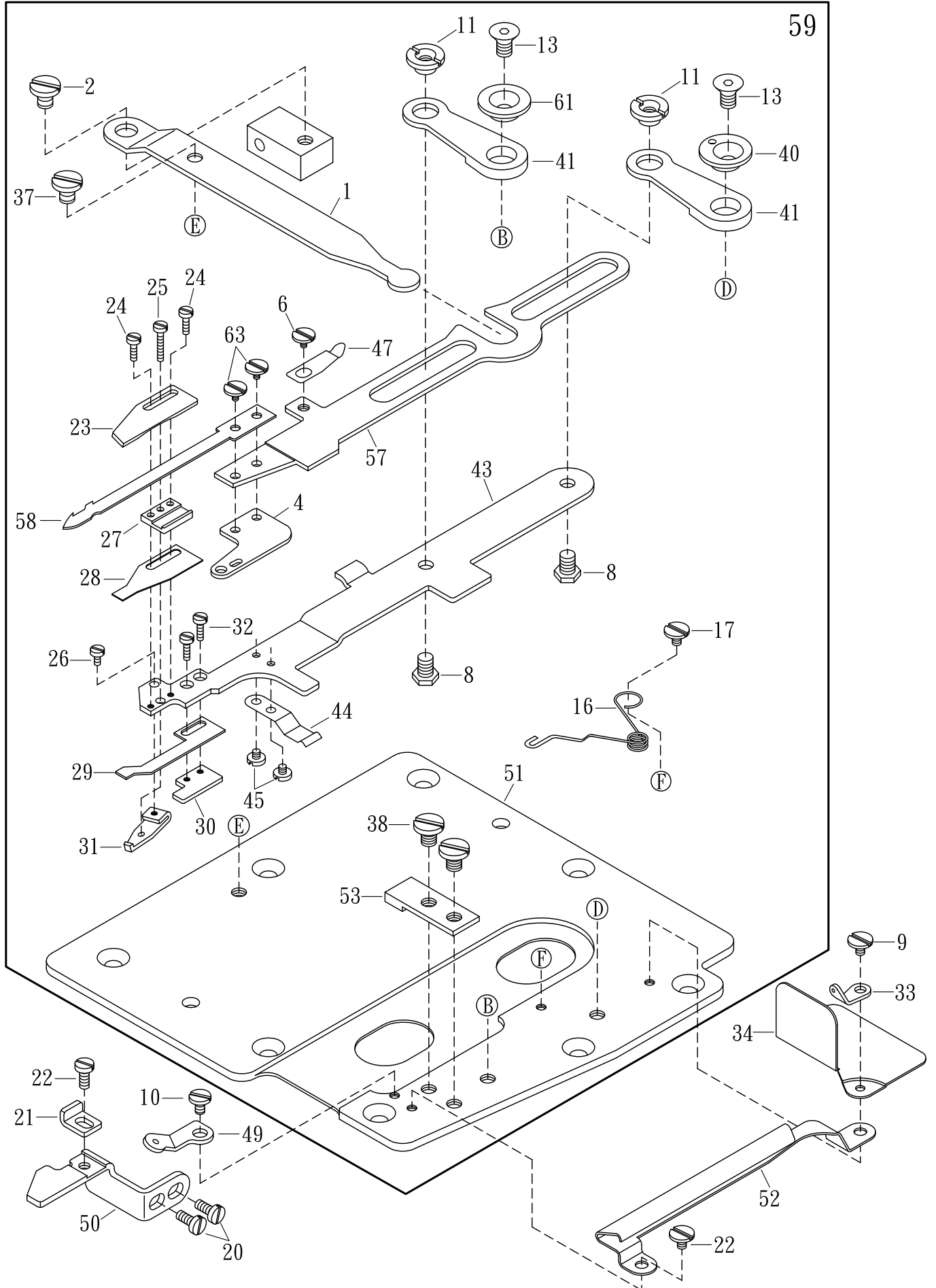

UNDER THREAD TRIMMER (OPTIONAL)

下切刀驅動機構(選購)

17

Ref. NO.	Parts NO.	Description	產 品 名 稱	Amt. Req.
1	17-01	Lower Knife Driving Lever	驅動桿	1
2	17-02	Screw (M4 - 0.7)	螺絲	2
3				
4	17-04-3	Lower Knife Holder	刀鎖付板	1
5				
6	L1410	Screw (M3 - 0.5)	螺絲	1
7				
8	17-08	Screw (M4 - 0.7 × 4.5)	螺絲	2
9	MDA060	Screw (M3 - 0.5 × 6)	螺絲	1
10	SV214	Screw (M3 - 0.5 × 4)	螺絲	1
11	17-11	Nut	組合螺帽	2
12				
13	17-13	Screw (M4 - 0.7 × 6.5)	皿型螺絲	2
14				
15				
16	17-16	Upper Knife Carrier Spring	送進彈簧	1
17	17-17	Screw (M4 - 0.7)	螺絲	1
18				
19				
20	SV221	Screw (M4 - 0.7 × 8)	螺絲	2
21	17-21	Lower Knife Carrier Stop	消力擋	1
22	GB08	Screw (M3 - 0.5 × 3.5)	螺絲	2
23	17-23	Upper Knife	3100512固定刀	1
24	17-24	Screw (M2 - 0.4 × 5.5)	螺絲	2
25	17-25	Screw (M2 - 0.4 × 9.5)	螺絲	1
26	17-26	Screw (M2 - 0.4 × 3)	螺絲	1
27	17-27-2	Upper Knife Guide	刀墊座	1
28	17-28	Clamp Spring	夾線片	1
29	17-29	Clamp Spring Presser	夾線押簧片	1
30	17-30	Clamp Spring Presser Holder	夾線固定板	1
31	17-31	Clamp Spring Presser Adjusting Unit	夾線調節片	1
32	17-32	Screw (M2 - 0.4 × 3.5)	螺絲	2
33	VC62	Looper Thread Eyelet (Right)	下飾線過線板(右)	1
34	NA1734	Dust - Proof Plate (Optional)	防塵蓋(選配)	1
35				
36				
37	17-37-1	Screw (M4 - 0.7)	螺絲	1
38	17-38	Screw (M4 - 0.7 × 4)	螺絲	2
39				
40	17-40	Knife Guide Lever Ring (Right)	導引切刀搖臂偏心輪	1

* Ref. No. 41 to 63 See the following page

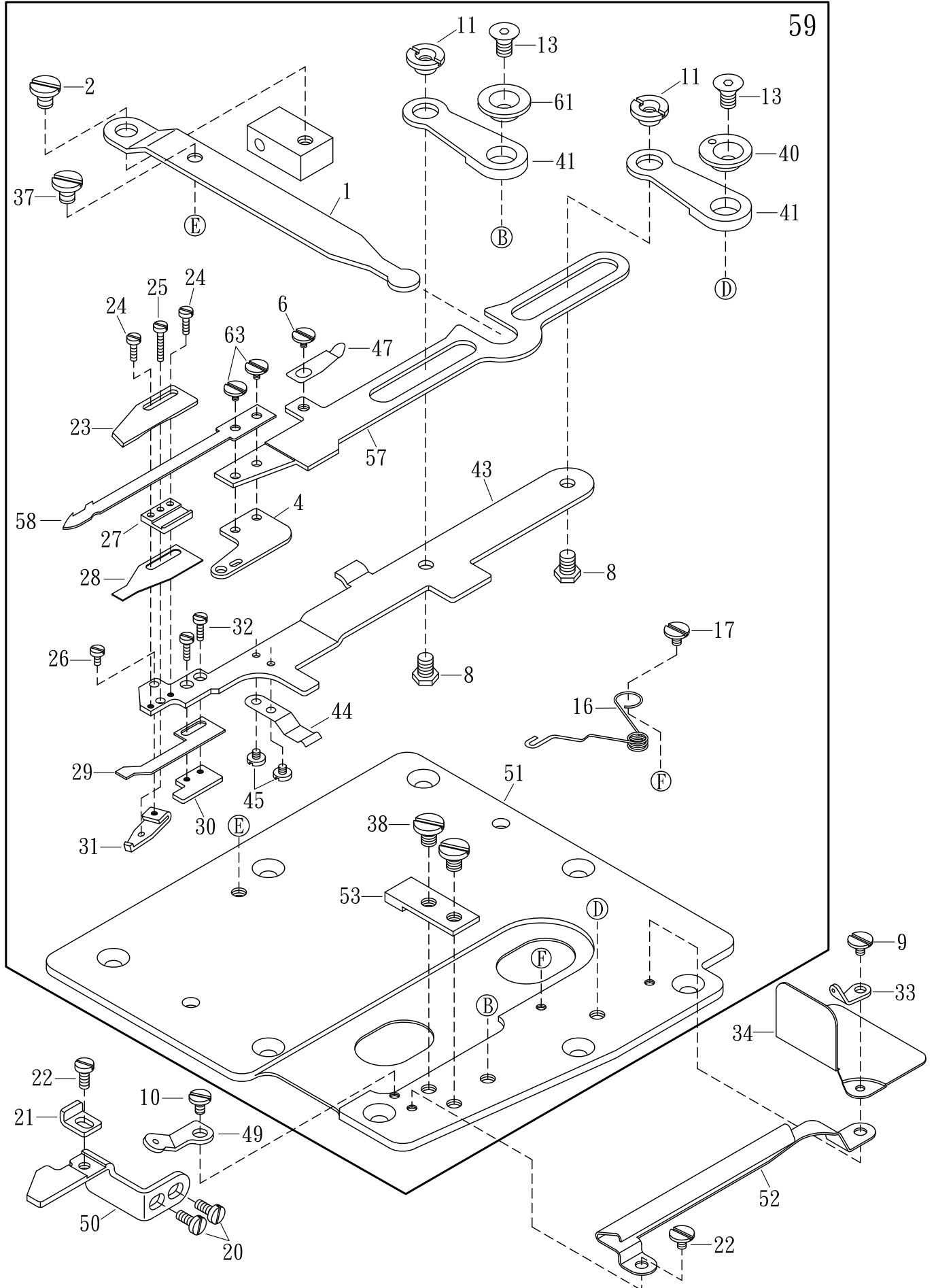

UNDER THREAD TRIMMER (OPTIONAL)下切刀驅動機構(選購)

17

<u>Ref.</u> <u>NO.</u>	<u>Parts</u> <u>NO.</u>	<u>Description</u>	<u>產 品 名 稱</u>	<u>Amt.</u> <u>Req.</u>
41	17-41-1	Knife Guide Lever	導引切刀搖臂	2
42				
43	17-43	Upper Knife Carrier	上切固定座	1
44	17-44	Supplementary Spring	隱刀夾簧	1
45	17-45	Screw (M2 - 0.4 × 2)	螺絲	2
46				
47	17-47	Supplementary Spring	活動刀押簧	1
48				
49	F0360	Looper Thread Eyelet (Left)	下飾線過線板(左)	1
50	17-50	Lower Knife Carrier Guide	水平支架	1
51	17-51	Crank Chamber Cover	下切刀基板	1
52	17-52-1	Looper Thread Protector	過線護線槽	1
53	17-53	Upper Knife Carrier Stop	切刀定位固定板	1
54				
55				
56				
57	17-57	Lower Knife Carrier	下切刀活動刀座	1
58	17-58-9	Lower Knife	3100513活動刀	1
59	17-59	Complete Set Under Thread Trimmer	A與N600共用下切刀組	1
60				
61	17-61	Knife Guide Level Ring (Left)	搖臂定位襯套	1
62				
63	17-63	Screw (M3 - 0.5 × 3)	螺絲	2

*Ref. No. 1 to 40 See the preceding page.

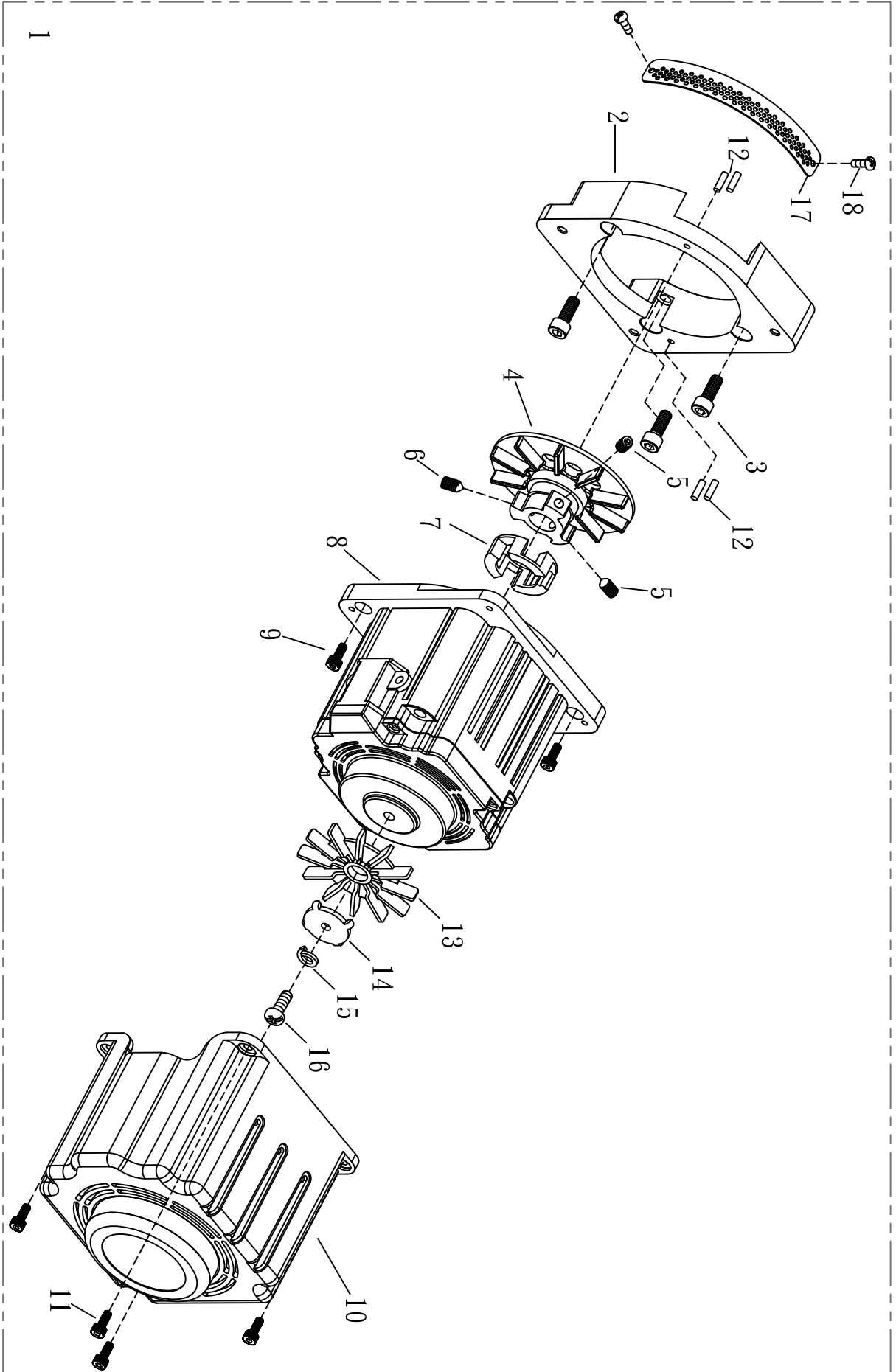

COMPACT – SIZED SERVO MOTOR (OPTIONAL)

電子小馬達傳動機構(選購) 18

Ref. No.	Parts No.	Description	產品名稱	Amt. Req.
1	VG1701	Direct-drive Servo Motor Assy	直驅馬達整組	1
2	VG1702-1	Machine Rest Board	連接座	1
3	SF244	Screw (M6 - 1.0 × 16)	螺絲	3
4	VG1704	Head Fan Motor B Ass'y	風扇	1
5	SF241	Screw (M6 - 1.0 × 10)	螺絲	2
6	MIR110	Screw (M6 - 1.0 × 10) 尖	螺絲	1
7	VG1707	Rubber Cushion	防震橡膠	1
8	VG1708-1	AC Direct-drive Servo Motor	AC值驅馬達	1
9	SF230	Screw (M5 - 0.8 × 12)	螺絲	3
10	VG1710	Safety Cover	馬達護蓋	1
11	SV221	Screw (M4 - 0.7 × 8)	螺絲	4
12	J0722	Pin	固定銷	4
13	VG1713	Head Fan Motor B Ass'y	風扇	1
14	VG1714	Washer	墊片	1
15	VG1715	Spring Washer	彈簧墊片	1
16	VG1716	Screw (M4 - 0.7 × 8)	螺絲	1
17	NA007	Dust - Proof Plate	直驅馬達防塵蓋	1
18	NA008	Screw (M2 - 0.4 × 5)	螺絲	2
19	VG1725	Control Box	控制箱	1

19

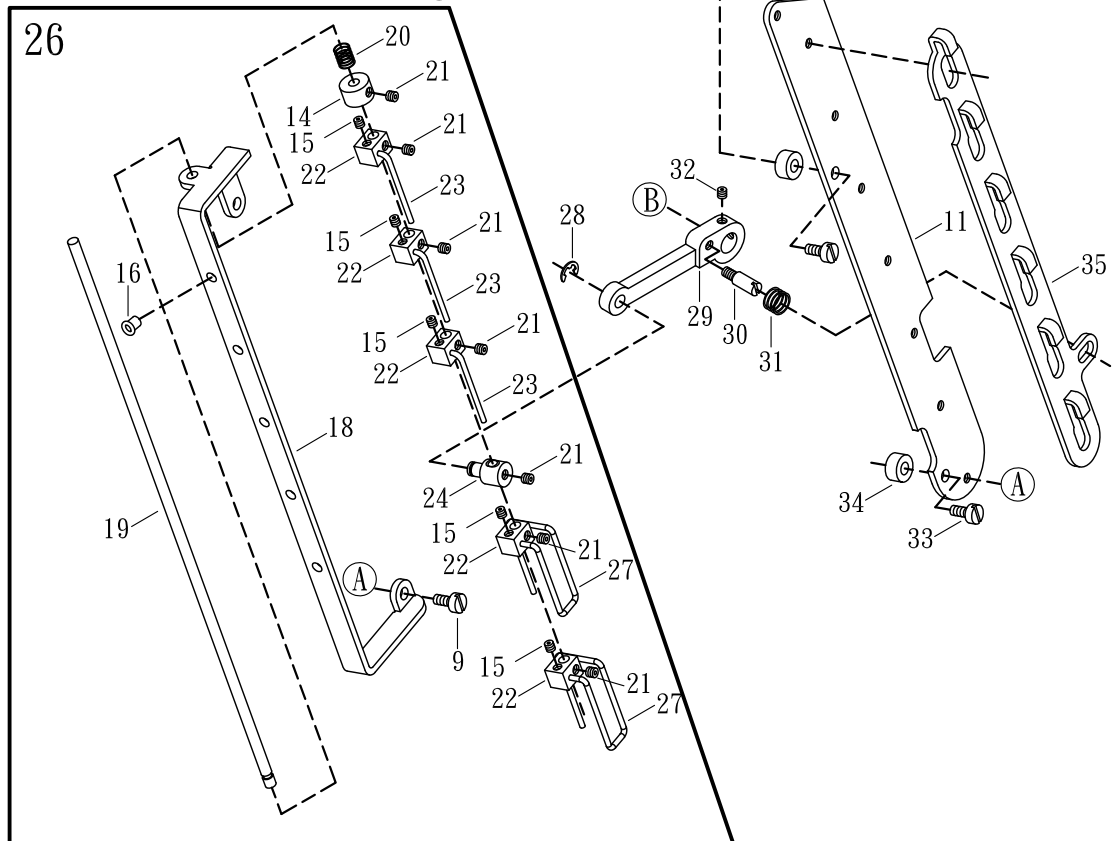
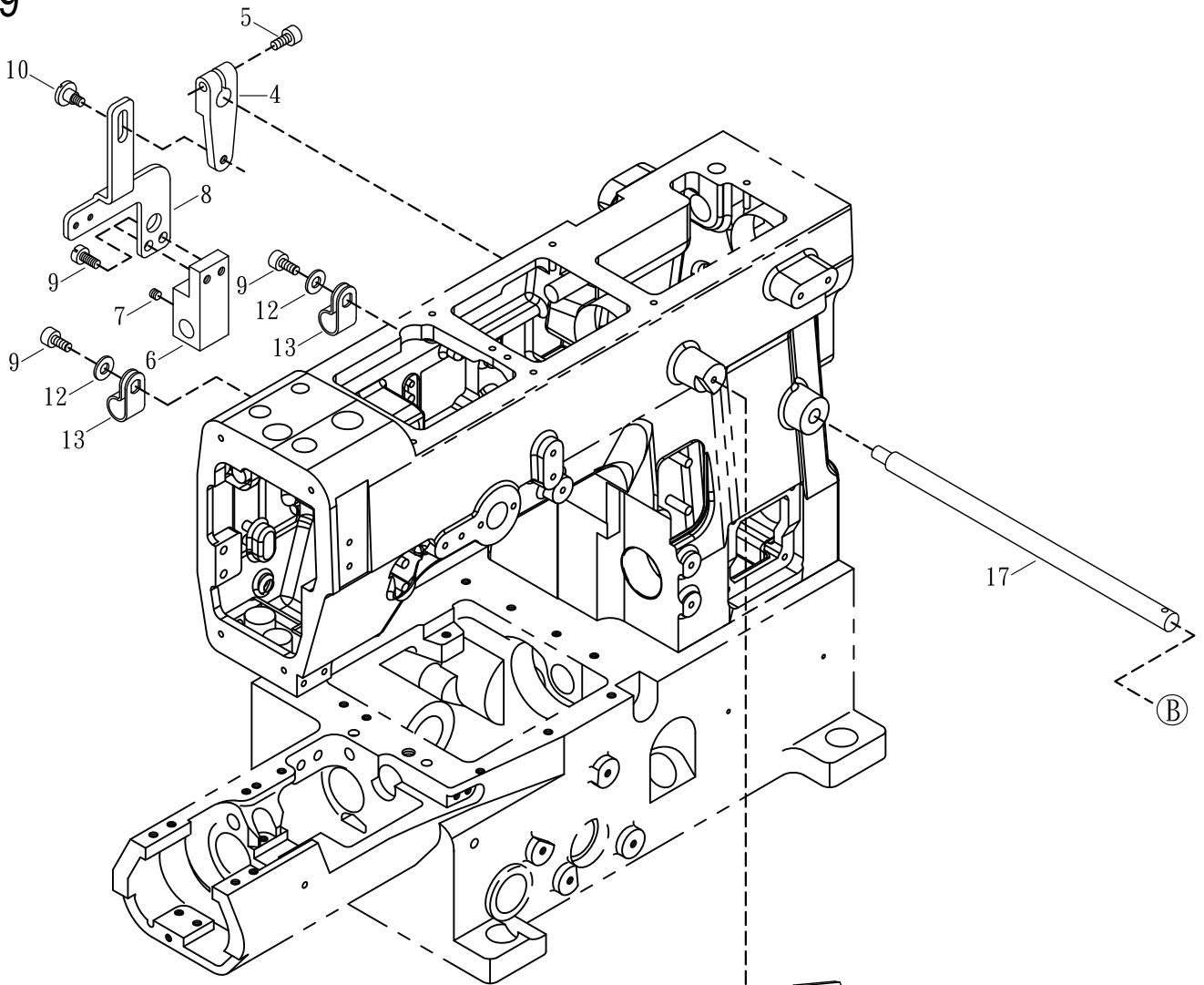

AUTO TRIMMER THREAD PULL-OFF MECHANISM (OPTIONAL)			自動切線鬆線機構 (選購)	19
Ref. No.	Parts No.	Description	產 品 名 稱	Amt. Req.
1				
2				
3				
4	16-04-1	Tension Release Lever	張力釋放驅動連桿 (後)	1
5	SV223	Screw (M4 - 0.7 × 14)	螺絲	1
6	16-06-1	Tension Release Block	壓簧固定座	1
7	SV260	Screw (M6 - 1 × 5)	螺絲	2
8	16-08-1	Tension Release Connecting Plate	安全開關固定座	1
9	SV221	Screw (M4 - 0.7 × 8)	螺絲	6
10	16-10	Screw (M4 - 0.7)	螺絲	1
11	VC14	Thread Tension Base (Optional)	針線張力座 (選購)	1
12	WF04	Washer	墊片	2
13	FL13	Cord Clamp	配線固鈕 UC-1	2
14	16-14	Collar	止推軸環	1
15	SF106	Screw (SM1/8 - 44 × 3.8)	螺絲	5
16	FA20	Ceramic Guide	陶瓷	5
17	N1917	Tension Release Shaft	張力釋放軸	1
18	16-18-2	Thread Pull-off Eyelet	過線鬆線架	1
19	16-19	Thread Pull-off Bar	過線鬆線桿	1
20	VC36	Swing-Proof Spring	防震彈簧	1
21	SV242	Screw (M4 - 0.7 × 3)	螺絲	7
22	16-22	Thread Pull-off Hook Unit (One Hook)	針線釋放固定座 (單孔)	5
23	16-23	Thread Wiper Lever	撥線桿	3
24	16-24	Thread Pull-off Bar Holder	鬆線轉動軸	1
25				
26	16-26	Thread Pull-off Set	鬆線組	1
27	16-27	Thread Wiper Lever	撥線桿	2
28	16-28	Retaining Ring	扣環 ETW-4 BK	1
29	M1929	Tension Connected Lever (Front)	拉力釋放驅動連桿 (前)	1
30	16-30	Screw (M4 - 0.7 × 15)	螺樁	1
31	VH49-1	Spring	隔震彈簧	1
32	SF228	Screw (M4 - 0.7 × 4)	螺絲	2
33	SV241	Screw (M4 - 0.7 × 14)	螺絲	2
34	16-34	Spacer	襯墊	2
35	16-35	Tension Disc Separator	過線張力盤分離架	1

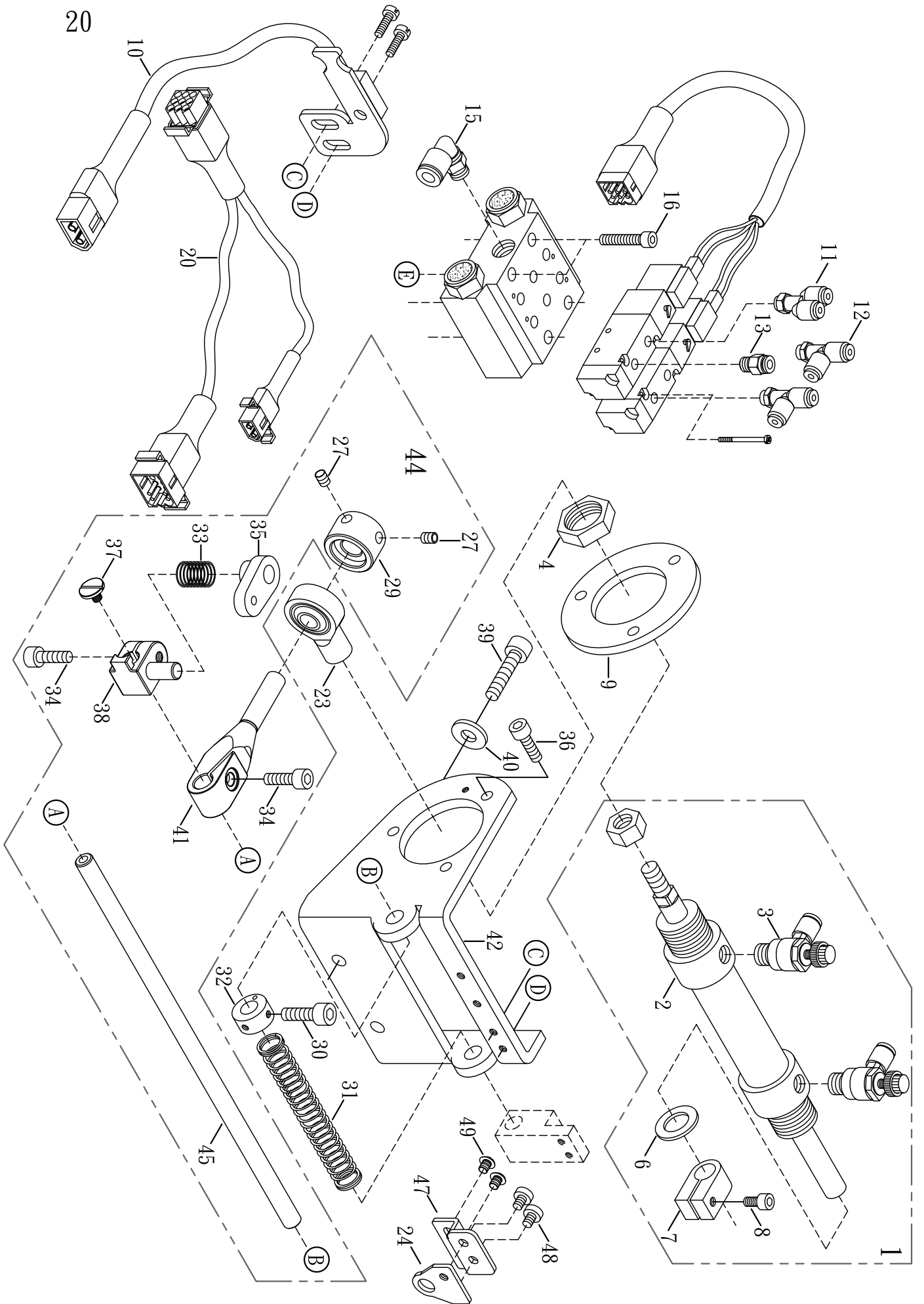

UNDER THREAD TRIMMER (PNEUMATIC TYPE) (OPTIONAL)			氣壓式下切刀驅動機構(選購)	20
Ref. No.	Parts No.	Description	產 品 名 稱	Amt. Req.
1	21-01	Trimming Cylinder Complete Set	氣缸組	1
2	21-02	Trimming Cylinder	氣缸	1
3	21-03	Adjusting Air Value	調節閥	2
4	21-04	Nut	螺帽	1
5				
6	21-06	Anti-shock Rubber	避震膠墊	1
7	21-07	Collar	止推座	1
8	SF231	Screw (M5 - 0.8 × 14)	螺絲	1
9	21-09	Cylinder Bracket	氣缸連座	1
10	19-14-1	Safety Switch Base	安全開關座	1
11	23-25	Air Tube	Y型2通接頭	1
12	23-26	Air Tube	T型2通接頭	2
13	23-27	Air Tube	直接管	1
14				
15	23-31	Elbow Connector	彎接管	1
16	MFP300	Screw (M4 - 0.7 × 25)	螺絲	4
17				
18				
19				
20	N2020	Pneumatic Adaptor Cord	風切中繼線,雙線	1
21				
22				
23	19-23	Plunger Connecting Pin	魚眼軸承	1
24	19-24-1	Magnetic Base	磁鐵座	1
25				
26				
27	SV250	Screw (M5 - 0.8 × 5)	螺絲	2
28				
29	19-29	Collar	止推緊環	1
30	SF224	Screw (M4 - 0.7 × 8)	螺絲	2
31	19-31	Spring	彈簧	1
32	VH32	Collar	止推緊環	2
33	19-33-1	Spring	彈簧	1
34	SF230	Screw (M5 - 0.8 × 12)	螺絲	2
35	19-35	Connecting Block (Right)	調節座	1
36	SV252	Screw (M6 - 1.0 × 10)	螺絲	3
37	MFB055	Screw (M4 - 0.7 × 5.5)	螺絲	1
38	19-38	Screw Base	螺椿座	1
39	SF244	Screw (M6 - 1.0 × 16)	螺絲	2
40	WF06	Washer	華司	2

* Ref. No. 41 to 49 See the following page

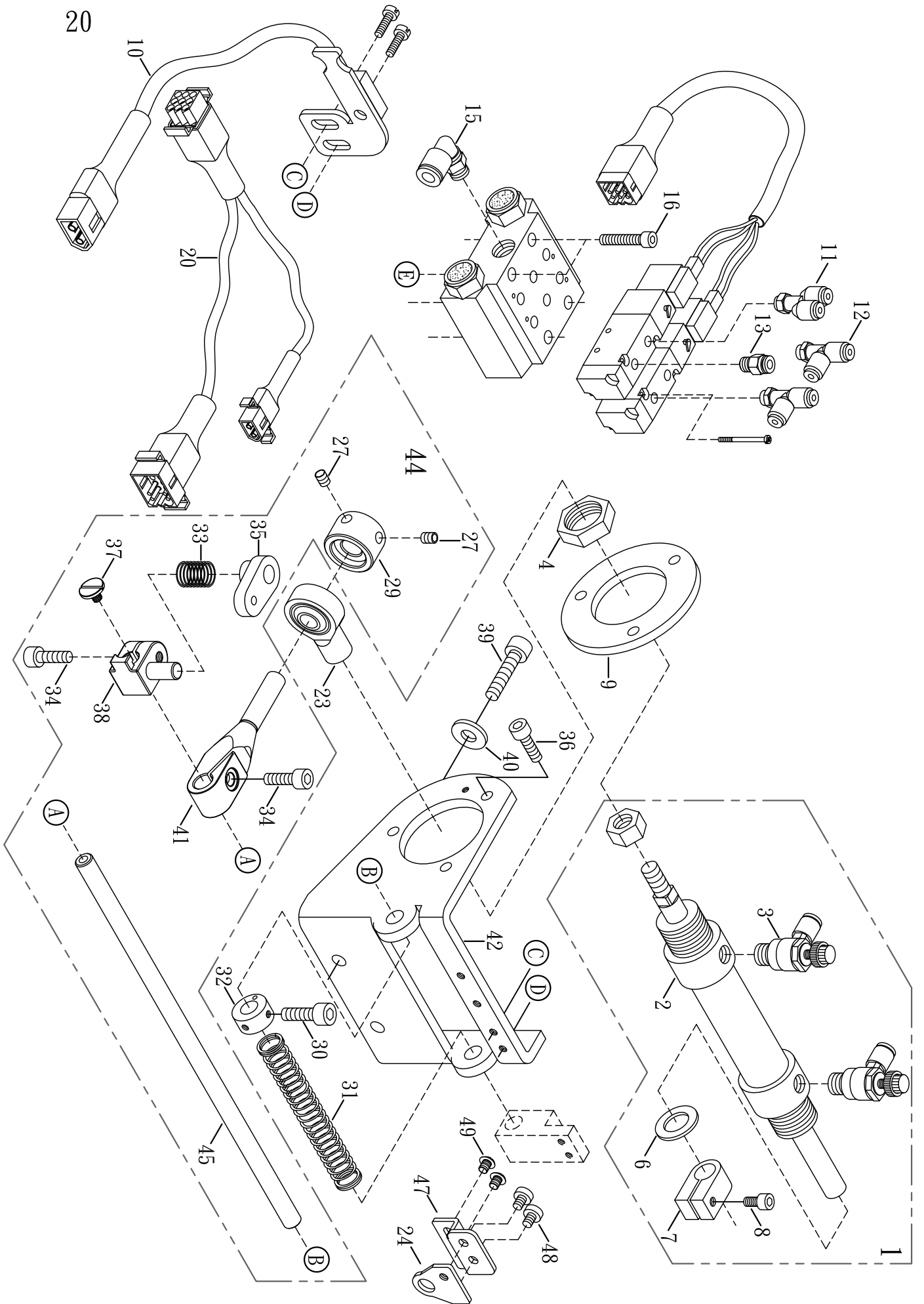

UNDER THREAD TRIMMER (PNEUMATIC TYPE) (OPTIONAL)			氣壓式下切刀驅動機構(選購)	20
Ref. No.	Parts No.	Description	產 品 名 稱	Amt. Req.
41	19-41	Plunger	調節桿座	1
42	19-11-3	Trimming Solenoid Support	下切刀驅動固定座	1
43				
44	19-44	Under Trimmer Solenoid Set	下切刀驅動組	1
45	19-45	Cylinder Return Shaft	螺桿軸心	1
46				
47	19-08	Magnetic Adjusting Base	磁鐵調節座	1
48	SV208	Screw (M3 - 0.5 × 4.5)	螺絲	2
49	GB08	Screw (M3 - 0.5 × 3.5)	螺絲	2

*Ref. No. 1 to 40 See the preceding page.

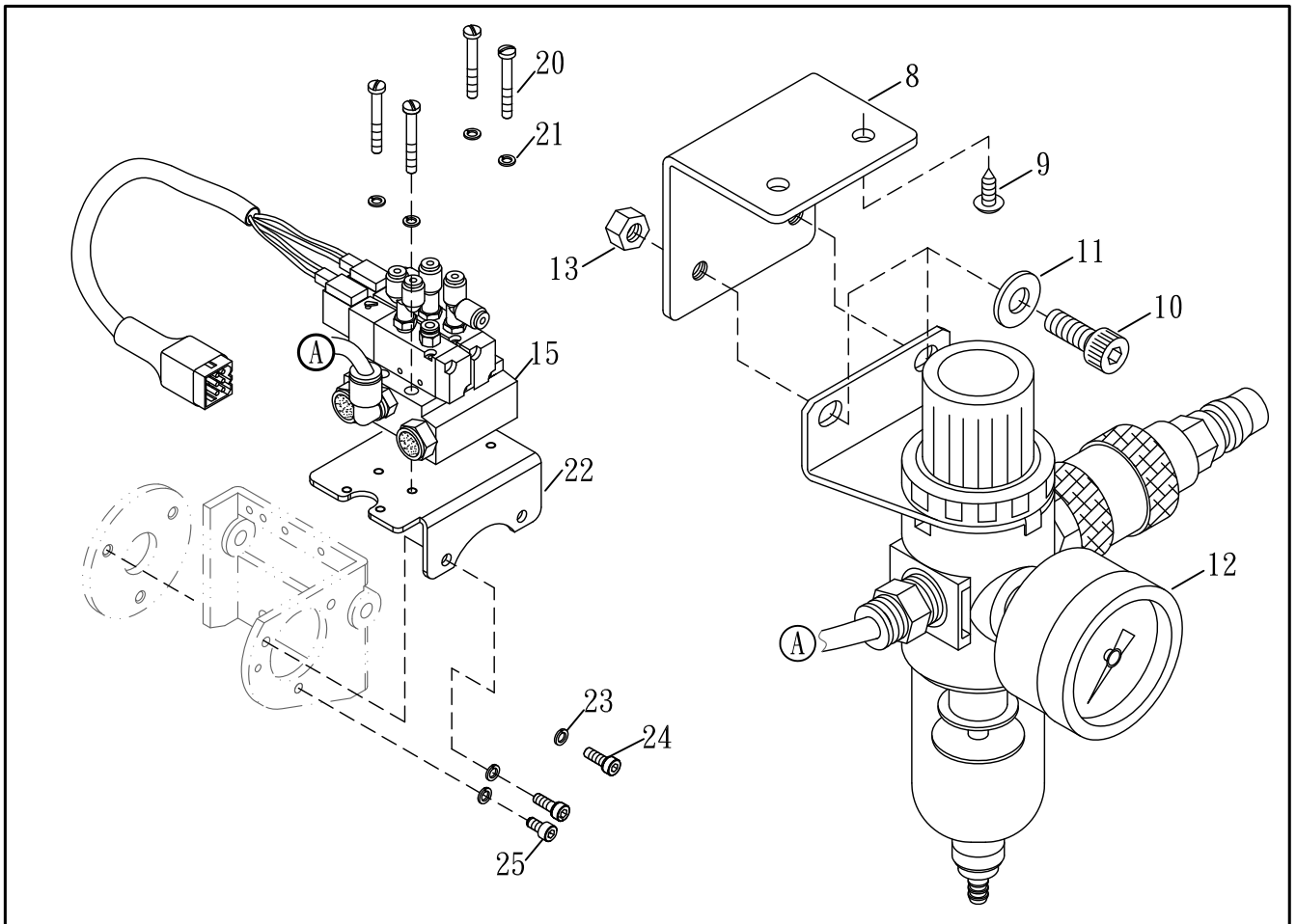
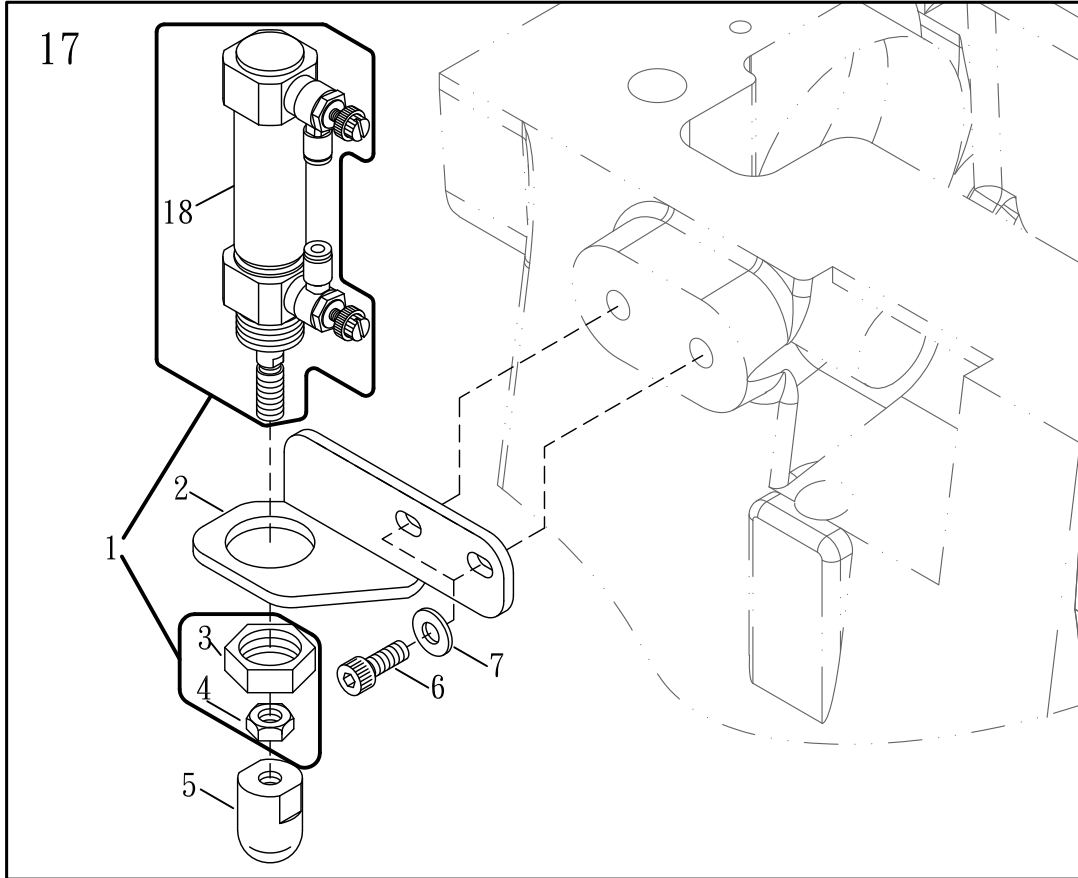

PRESSER FOOT LIFTER (PNEUMATIC TYPE) (OPTIONAL)

氣壓式抬壓腳組與氣壓閥壓力表(選配)

21

Ref. No.	Parts No.	Description	產 品 名 稱	Amt. Req.
1	J3224	Air Cylinder Complete Set	氣缸組	1
2	N2102	Air Cylinder Bracket	氣缸托架	1
3	M2603	Nut	螺帽	1
4	NV14	Nut (M8)	螺帽 (M8)	1
5	23-05-1	Plastic Pushing Block	塑膠推塊	1
6	GK03	Screw (M6 - 1 × 14)	螺絲	2
7	WF06	Washer	墊片	2
8	23-08	Regulator Support	壓力表支架	1
9	15-24	Wood Screw	木螺絲	2
10	SV266	Screw (M6 - 1 × 10)	螺絲	2
11	WF06	Spring Washer	彈簧墊片	2
12	23-12	Pressure Meter	壓力表	1
13	NF31	Nut	螺帽	2
14				
15	23-15CLL2	Air Solenoid Base	電磁閥整組	1
16				
17	N2117	Air-Type Presser Foot Lifter	氣壓式抬壓腳整組	1
18	J3225	Air Cylinder	氣缸	1
19				
20	SF221-1	Screw (M4 - 0.7 × 31)	螺絲	4
21	SW03	Spring Washer	彈簧華司	4
22	G1826	Solenoid Support	電磁閥支架	1
23	SW06	Spring Washer	彈簧華司	3
24	SF231	Screw (M5 - 0.8 × 14)	螺絲	2
25	SV252	Screw (M4 - 0.7 × 10)	螺絲	1

風上切刀及吹風組

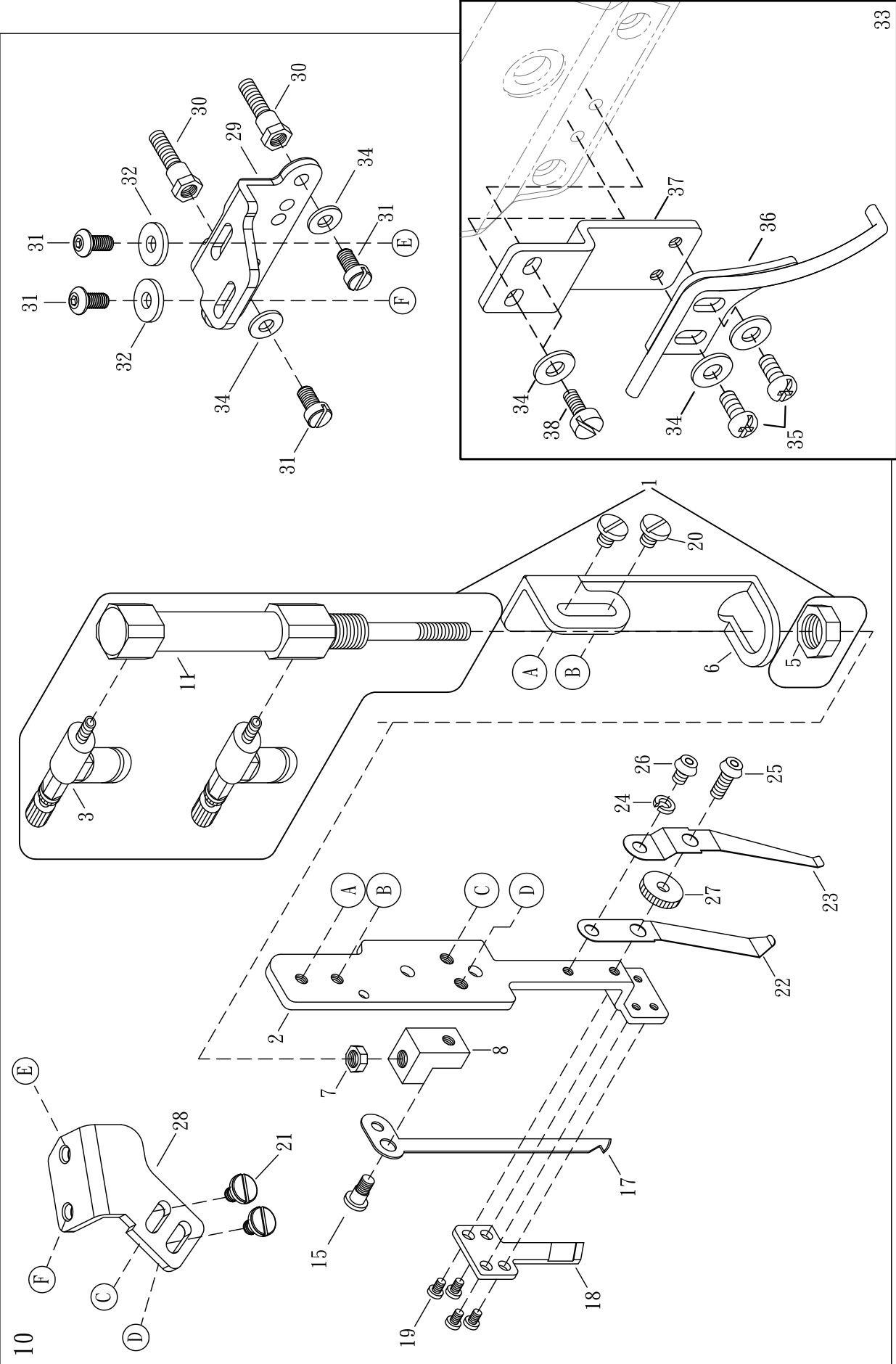

TOP THREAD TRIMMER (PNEUMATIC TYPE) AND AIR WIPER (OPTIONAL)			氣壓式上切刀機構與吹風組(選購)		22
Ref. No.	Parts No.	Description	產 品 名 稱	Amt .	Req .
1	18-1	Top Trimmer Air Cylinder Complete Set	上切刀氣缸組	1	
2	18-2	Fixed Trimmer Knife Holder	氣壓式切刀導槽	1	
3	18-3	Pneumatic Regulator	調節閥	2	
4	18-4	Top Trimmer Air Cylinder	上切刀氣缸	1	
5	18-5	Nut	螺帽	1	
6	18-6	Air Cylinder Bracket	氣缸托座	1	
7	18-7	Nut	螺帽	1	
8	18-8	Movable Trimming Knife Base	活動刀固定座	1	
9				1	
10	18-10A	Complete Set Pneumatic Top Trimmer	上切刀氣壓組	1	
11					
12					
13					
14					
15	18-15-1	Screw	螺絲	2	
16					
17	18-17	Movable Trimming Knife	上切活動刀	1	
18	18-18	Fixed Trimming Knife	上切固定刀	1	
19	18-19	Screw	螺絲	4	
20	18-20	Screw	螺絲	2	
21	18-21	Screw	螺絲	2	
22	18-22	Clamp Spring	夾線片	1	
23	18-23-1	Knife Press Adjusting Spring	夾線押力片	1	
24	18-24	Washer	華司	1	
25	18-25	Adjusting Screw	調節螺絲	1	
26	18-26	Screw	螺絲	1	
27	18-27	Adjusting Nut	調節螺帽	1	
28	18-28	Trimming Movement Base	方向作動整座	1	
29	18-29	Trimming Fixed Bracket	上切刀固定作	1	
30	N2230	Screw	連座螺絲	2	
31	18-31	Screw	螺絲	4	
32	FA24	Washer	華司	2	
33	24-11A	Air Wiper, Complete Set	吹風撥線管整組	1	
34	WF04	Washer	墊片	6	
35	MFL080	Screw (M4 - 0.7 × 8)	螺絲	2	
36	24-08	Air Wiper Tube	吹風撥線管	1	
37	24-07	Air Wiper Bracket	吹風撥線管調節定位座	1	
38	SV232	Screw (M4 - 0.7 × 10)	螺絲	2	

UNDER THREAD TRIMMER (ELECTRIC TYPE) (OPTIONAL)

電磁式下切刀驅動機構(選購)

23

Ref. No.	Parts No.	Description	產 品 名 稱	Amt. Req.
1	19-01	Under Trimmer Solenoid	下切刀電磁閥	1
2	19-02	Solenoid Body	電磁閥伸縮護套	1
3	19-03	Nut	螺母	2
4	N053	Label	貼紙	1
5				
6	SV208	Screw (M3 - 0.5 × 4.5)	螺絲	2
7	GB08	Screw (M3 - 0.5 × 3.5)	螺絲	2
8	19-08	Magnetic Adjusting Base	磁鐵調節座	1
9	VK48	Washer	墊片	2
10	SV252	Screw (M5 - 0.8 × 10)	螺絲	5
11	19-11-3	Trimming Solenoid Support	下切刀驅動固定座	1
12	SF244	Screw (M6 - 1.0 × 16)	螺絲	2
13				
14	19-14-1	Safety Switch Bracket	安全開關座	1
15	SV221	Screw (M4 - 0.7 × 8)	螺絲	4
16	WF06	Washer	墊片	2
17				
18				
19	N2044-1	Air Solenoid Base	氣壓閥組固定座	1
20	S2120	Terminator Support	端子固定座	1
21				
22				
23	19-23	Plunger Connecting Rod	魚眼軸承	1
24	19-24-1	Magnetic Base	磁鐵座	1
25				
26				
27	SV250	Screw (M5 - 0.8 × 5)	螺絲	2
28				
29	19-29	Collar	止推緊環	1
30	SV247	Screw (M4 - 0.7 × 20)	螺絲	2
31	19-31	Spring	彈簧	1
32	VH32	Collar	止推緊環	1
33	19-33-1	Spring	彈簧	1
34	SF230	Screw (M5 - 0.8 × 12)	螺絲	2
35	19-35	Connecting Block (Right)	調節座	1
36				
37	MFB055	Screw (M4 - 0.7 × 5.5)	螺絲	1
38	19-38	Screw Base	螺樁座	1
39	MDA100	Screw (M3 - 0.5 × 10)	螺絲	2
40	19-40	Terminator Base	端子座	1
41	19-41	Plunger	調節桿座	1
42				
43	19-43	Adopting Cord	電切用中繼線	1
44	19-44	Under Trimmer Solenoid Set	下切刀驅動組	1
45	19-45	Cylinder Return Shaft	螺桿軸心	1

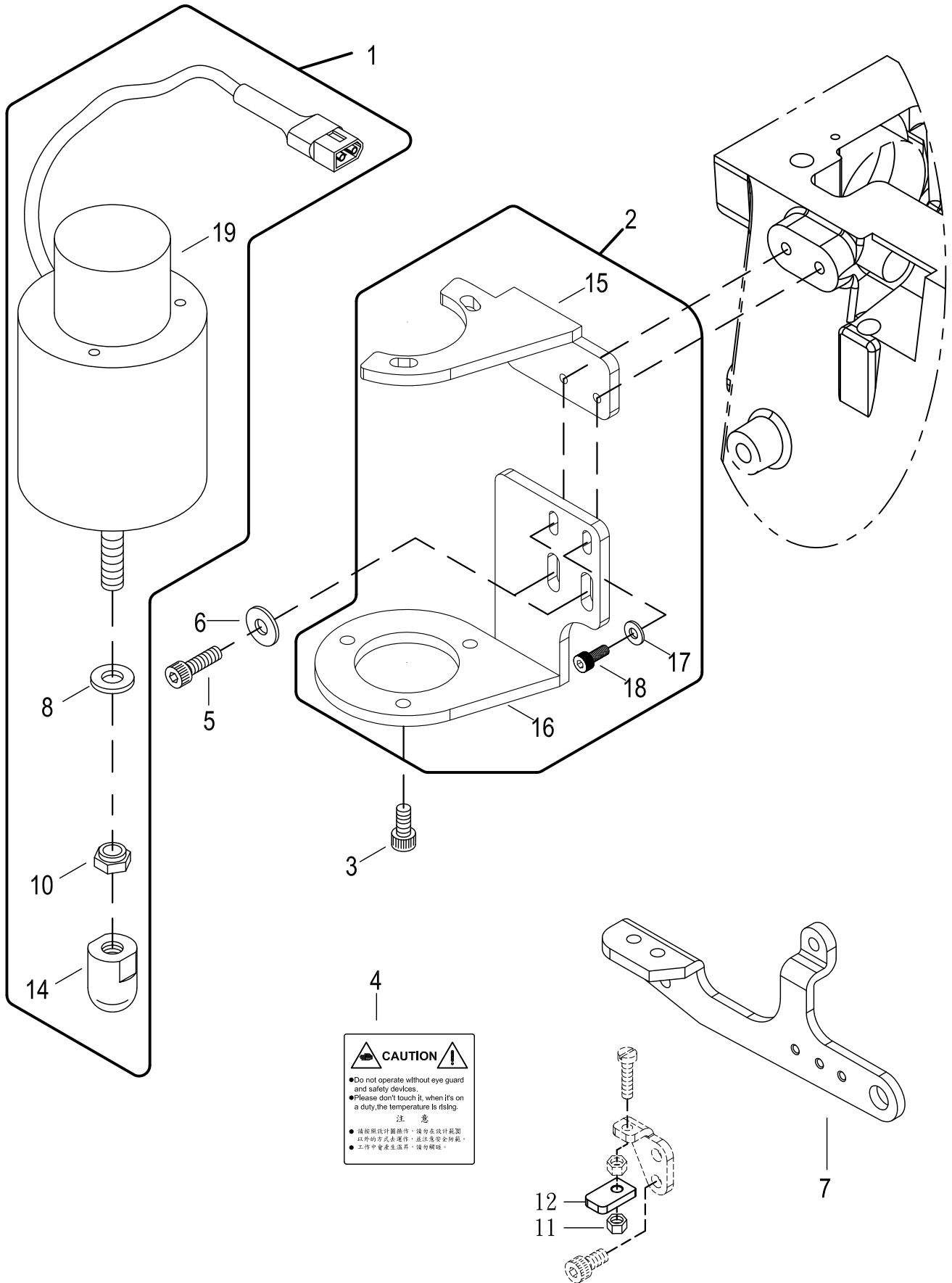

CAUTION

- Do not operate without eye guard and safety devices.
- Please don't touch it when it's on a duty, the temperature is rising.

注意

- 請按照設計圖操作，請勿在設計範圍以外的方式去運作，並注意安全防範。
- 工作中會產生溫昇，請勿觸碰。

PRESSER FOOT LIFTER (ELECTRIC TYPE) (OPTIONAL)

電磁式抬壓驅動機構(選購)

24

Ref. No.	Parts No.	Description	產 品 名 稱	Amt. Req.
1	N2401A	Presser Foot Lifter Solenoid Complete Set	抬押腳電磁閥組	1
2	N2402-A	Solenoid Support	電磁閥吊座組	1
3	SV252	Screw (M5 - 0.8 × 10)	螺絲	5
4	N053	Label	貼紙	1
5	SF244	Screw (M6 - 1.0 × 16)	螺絲	2
6	WF06	Washer	墊片	2
7	N0839 i	Lifter Lever	揚升臂	1
8	N2408	Rubber Cushion	避震膠墊	1
9				
10	NV14	Nut	螺帽	2
11	NV12	Nut	螺帽	1
12	N2412	Limiting piece	限位片	1
13				
14	23-05-1	Plastic Pushing Block	塑膠推塊	1
15	N2415	Solenoid Support (Upper)	電磁閥吊座 (上)	1
16	N2416	Solenoid Support (Lower)	電磁閥吊座 (下)	1
17	WF04	Washer	墊片	2
18	SF226	Screw (M4 - 0.7 × 12)	螺絲	2
19	N2401	Solenoid	電磁閥	1

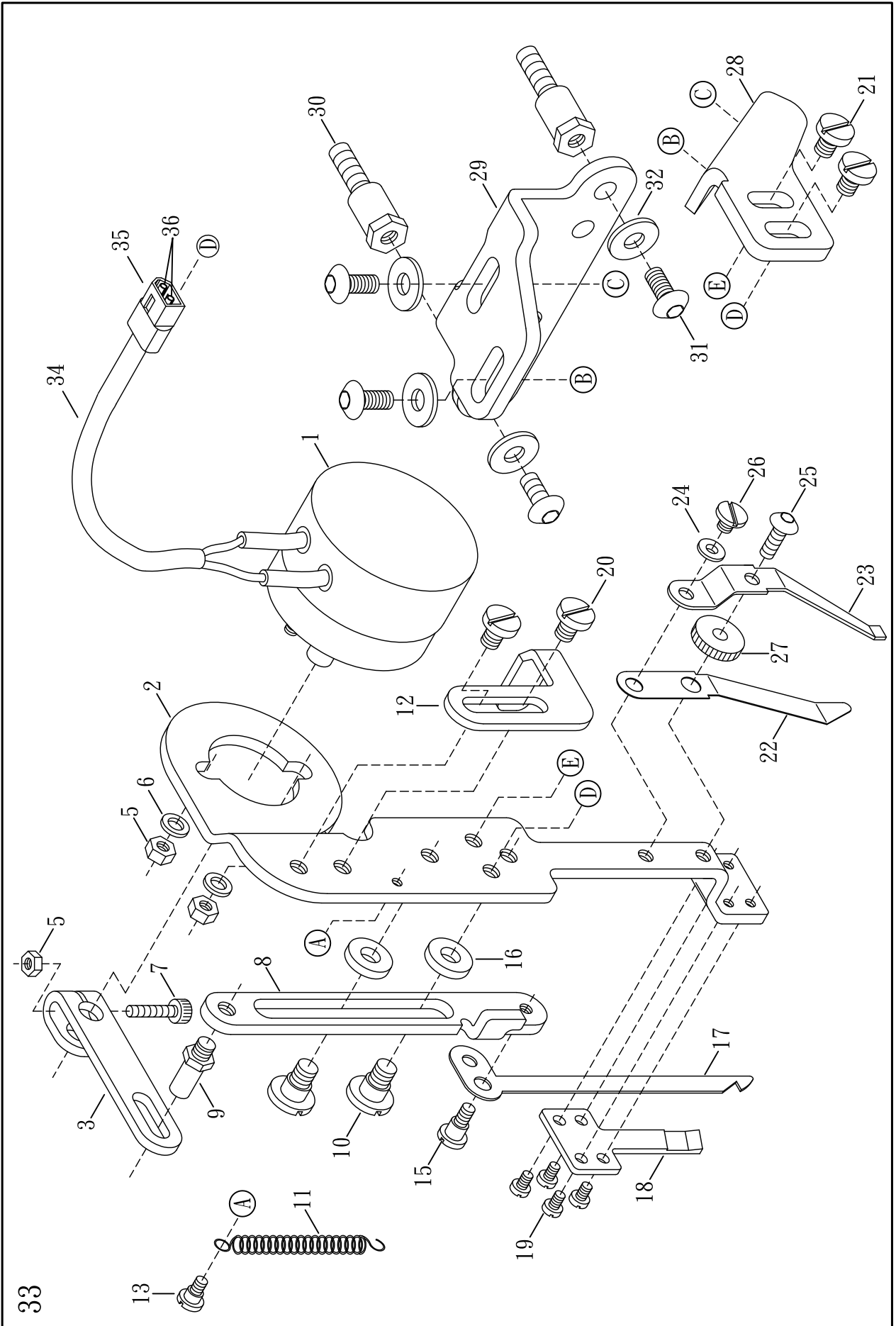

TOP THREAD TRIMMER (ELECTRIC TYPE) (OPTIONAL)

電磁式上切刀機構(選購)

25

Ref. NO.	Parts NO.	Description	產 品 名 稱	Amt. Req.
1	37-01	Solenoid	電磁閥	1
2	37-02	Solenoid Bracket	電磁閥機體座	1
3	37-03-1	Solenoid Driving Arm	電磁閥驅動臂	1
4				
5	37-05	Nut	螺帽	3
6	18-24	Washer	華司	3
7	37-07	Screw (M3 - 0.5 × 14)	螺絲	1
8	37-08-1	Top Trimmer Guide Plate	上切刀導槽座	1
9	37-09	Screw (M4 - 0.7 × 3)	導槽連接螺絲	1
10	37-10	Screw (M4 - 0.7 × 4.5)	螺絲	2
11	37-11	Spring	拉簧	1
12	37-12-1	Adjusting Screw	調節器	1
13	37-13	Screw (M3 - 0.5)	螺絲	1
14				
15	18-15-1	Screw (M3 - 0.5)	螺絲	2
16	37-16	Washer	墊片	2
17	18-17	Movable Trimming Knife	上切活動刀	1
18	18-18	Fixed Trimming Knife	上切固定刀	1
19	18-19	Screw (M2 - 0.4 × 4)	螺絲	4
20	18-20	Screw (SM9/64 - 40 × 5)	螺絲	2
21	18-21	Screw (M4 - 0.7 × 6)	螺絲	2
22	18-22	Clamp Spring	夾線片	1
23	18-23-1	Knife Press Adjusting Spring	夾線押力片	1
24	18-24	Spring Washer	彈簧華司	1
25	18-25	Adjusting Screw (M3 - 0.5 × 8)	調節螺絲	1
26	18-26	Screw (M3 - 0.5 × 4)	螺絲	1
27	18-27	Nut	調節螺帽	1
28	18-28	Knife Guide Bracket	方向作動調整座	1
29	18-29	Upper Trimming Knife Base	上切刀固定座	1
30	N2230	Screw (M4 - 0.7 × 21)	連座螺絲	2
31	18-31	Screw (M4 - 0.7 × 8)	螺絲	4
32	FA24	Washer	華司	4
33	N3733	Top Thread Trimmer, Complete Set	上切刀整組	1
34	20-32	PVC Cover	PVC套管	1
35	20-33	Connector Cover	連接器套頭	1
36	20-34	Terminal	端子(母)	2

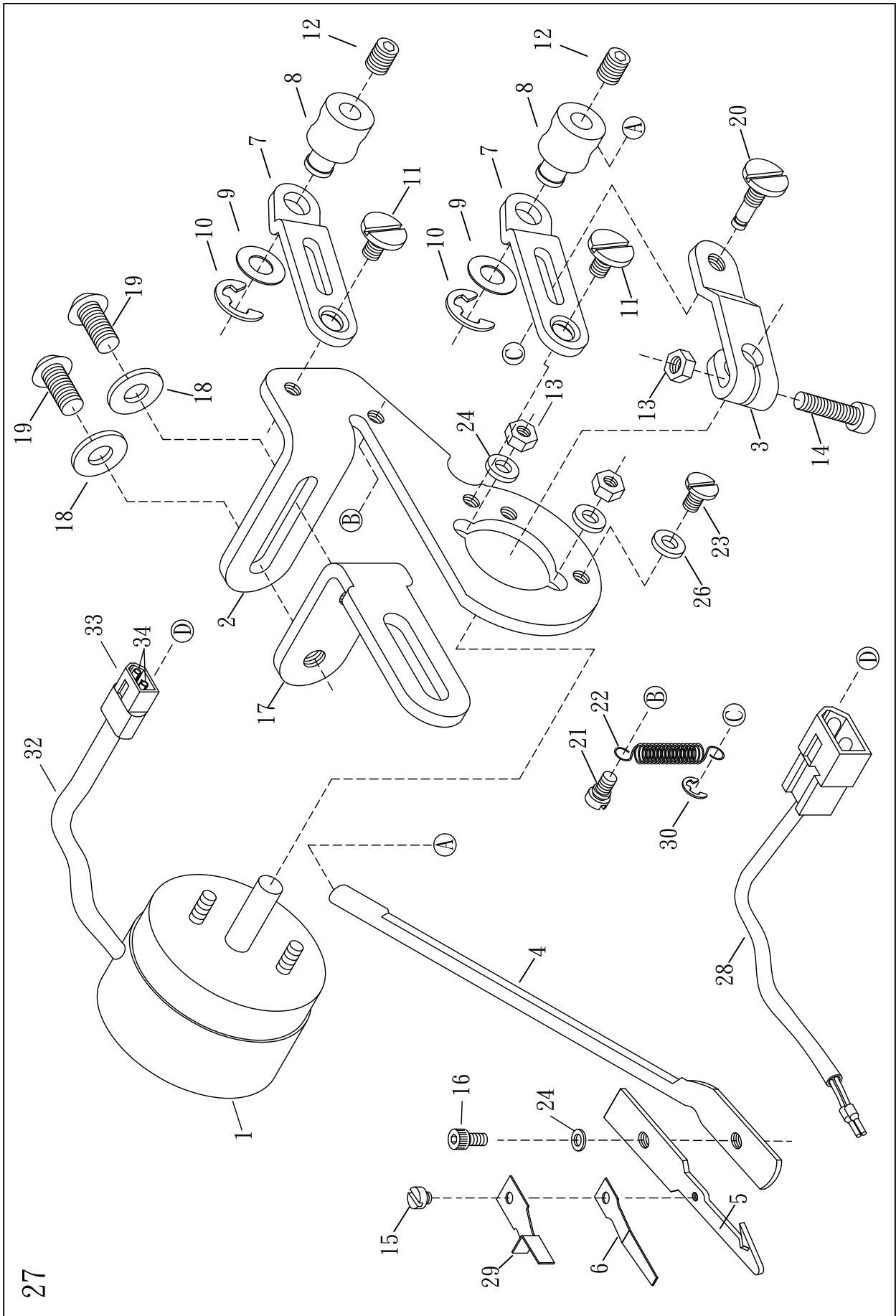

ELECTRIC WIPER (OPTIONAL)

電磁式上撥線機構(選購)

26

Ref. No.	Parts No.	Description	產 品 名 稱	Amt. Req.
1	20-01	Wiper Solenoid	撥線電磁閥	1
2	N2602	Solenoid Support	撥線機體座	1
3	20-03	Wiper Bracket	電磁驅動臂	1
4	N2604	Wiper Bar	撥線搖臂	1
5	N2605	Wiper Hook	撥線勾	1
6	N2606	Clamp Spring	夾線彈簧片	1
7	20-71	Wiper Adjusting Arm	方向作動調整臂	2
8	20-08-1	Solenoid Lever Pin	轉動軸	2
9	20-09	Washer	墊片	2
10	16-28	Retaining Ring	扣環	2
11	20-11-1	Screw	螺絲	2
12	SF228	Screw (M4/0.7×4)	螺絲	2
13	37-05	Nut (M3 × 0.5)	螺帽	3
14	20-14	Screw (M3 × 0.5)	螺絲	1
15	20-15	Screw (M2 × 0.4)	螺絲	1
16	18-26	Screw (M3 × 0.5)	螺絲	1
17	N2617	Solenoid Support Link	連接支撐架	1
18	FA24	Washer (M4)	墊片	2
19	18-31	Screw (M4 × 0.7)	螺絲	2
20	20-20	Pin Screw	驅動臂插銷	1
21	37-13	Screw	螺絲 (M3×0.5)	1
22	N2622	Spring	拉簧	1
23	SV112	Screw (SM9/64)	螺絲	1
24	18-24	Washer	墊片	3
25				
26	20-26	Stop Washer	消力擋	1
27	N2627	Wiper Set	撥線器組	1
28	20-28	Extension Cord	連接延長線	1
29	N2629	Needle Guard	頂針片	1
30	H1341	Retaining Ring	扣環	1
31				
32	20-32	PVC Cover	PVC套管	1
33	20-33	Connector Cover	連接器套頭	1
34	20-34	Terminal	端子(母)	2



SHING LING®
 星菱牌工業用縫紉機
 SINCE 1989 INDUSTRIAL SEWING MACHINE



百分之百台灣製造
 100% Made in Taiwan



TAIWAN
 EXCELLENCE 2012

SL-703-GX-452/460/DS/PLA/VD

4-needle 6-thread feed-off-the-arm Interlock Flatseaming Machine with dual differential feed ratio regulator
 手臂型四針六線併縫機(附雙差動送布齒裝置)

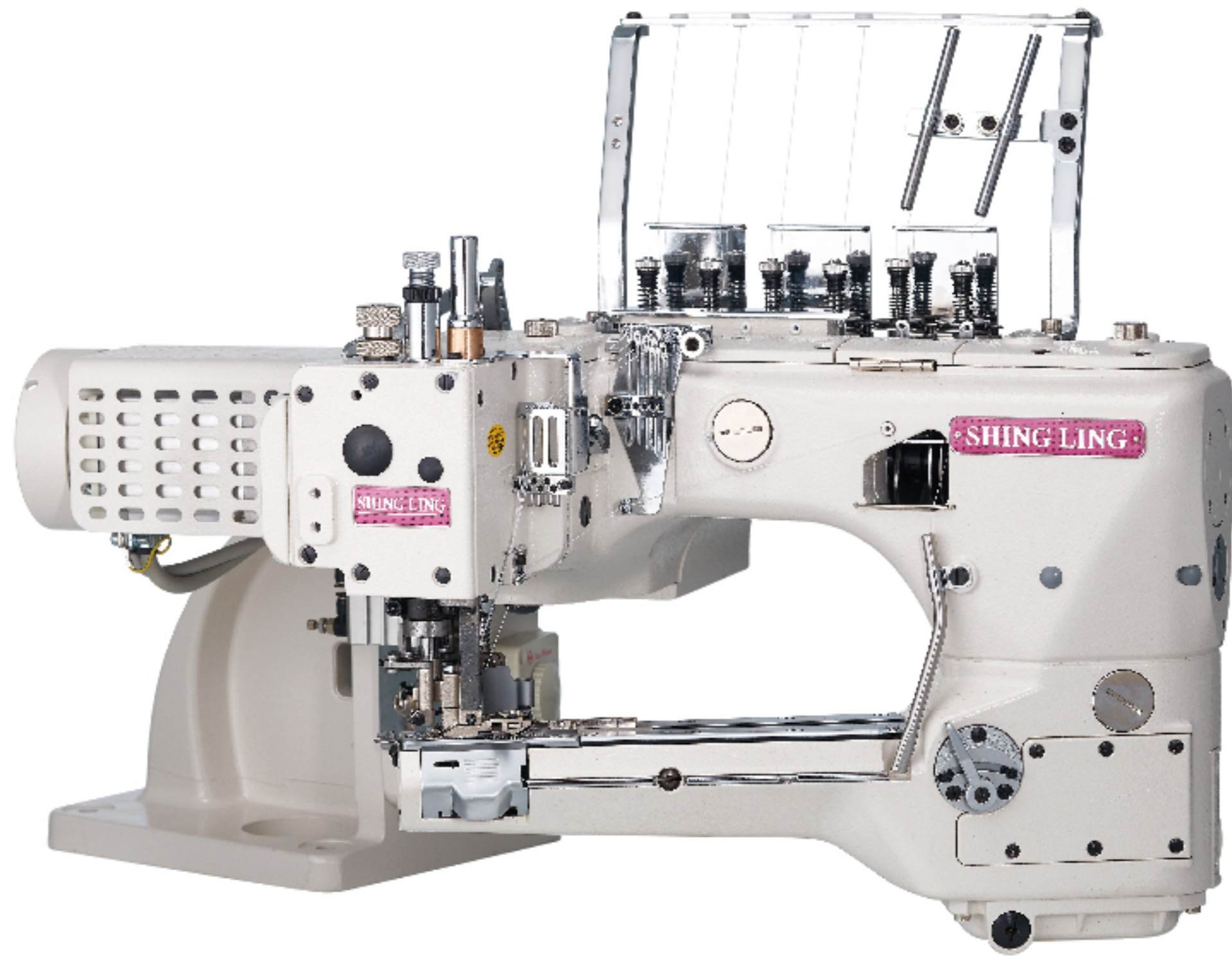

SL-2700-AST/EST

Feed-up-the-arm Interlock Machine with Compact Servo Motor and Thread Trimmer
 縱筒型三針五線雙面飾綳縫機



SL-2800-356/SM

Feed-up-the-arm Interlock Machine with Compact Servo Motor and Thread Trimmer
 縱筒型三針五線雙面飾綳縫機

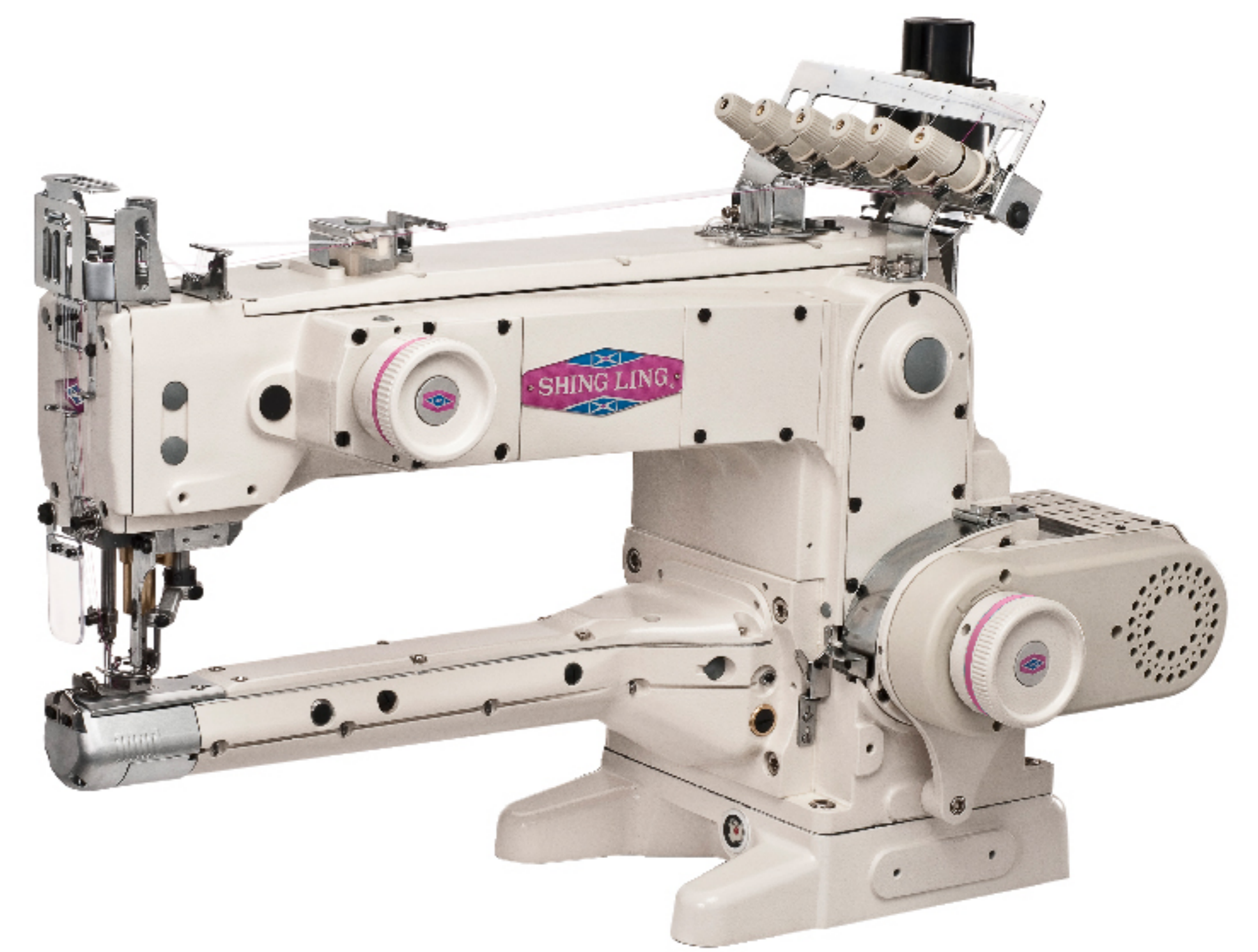

VG-999ES-AST-TF-DS

Extremely-Small Cylinder-bed Interlock Machine with Thread Trimmer and Top Feeder
 超細筒型三針五線雙面飾綳縫機



VG-888S-TF-AST

Small Cylinder-bed Interlock Machine with Thread Trimmer and Top Feeder
 細筒型三針五線雙面飾綳縫機(附上送裝置)

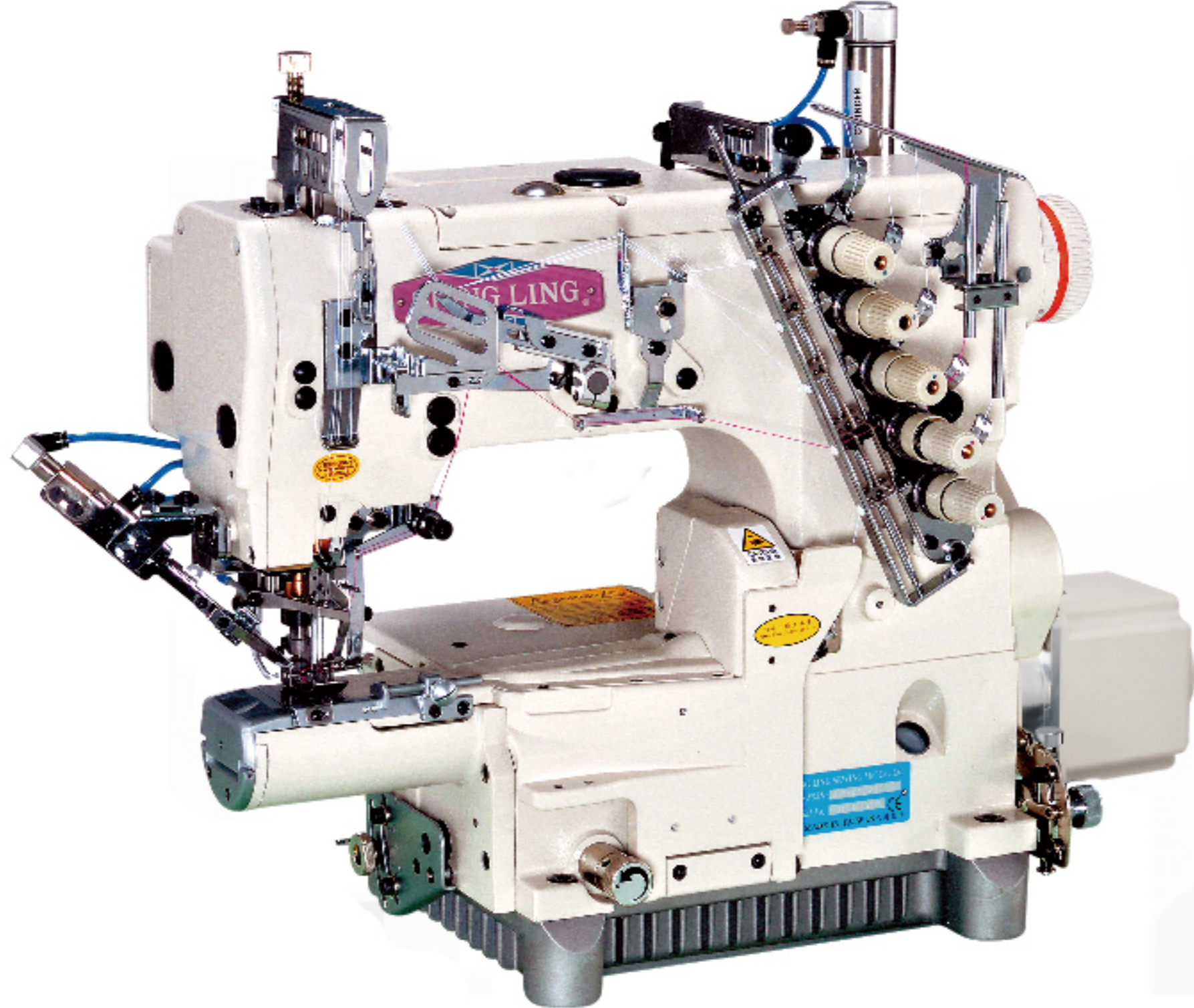

VG-888A-TF/AST

Top Feeder for 3-needle 5-thread Cylinder-bed Interlock Machine
 橫筒型三針五線雙面飾綳縫機(附上送裝置)

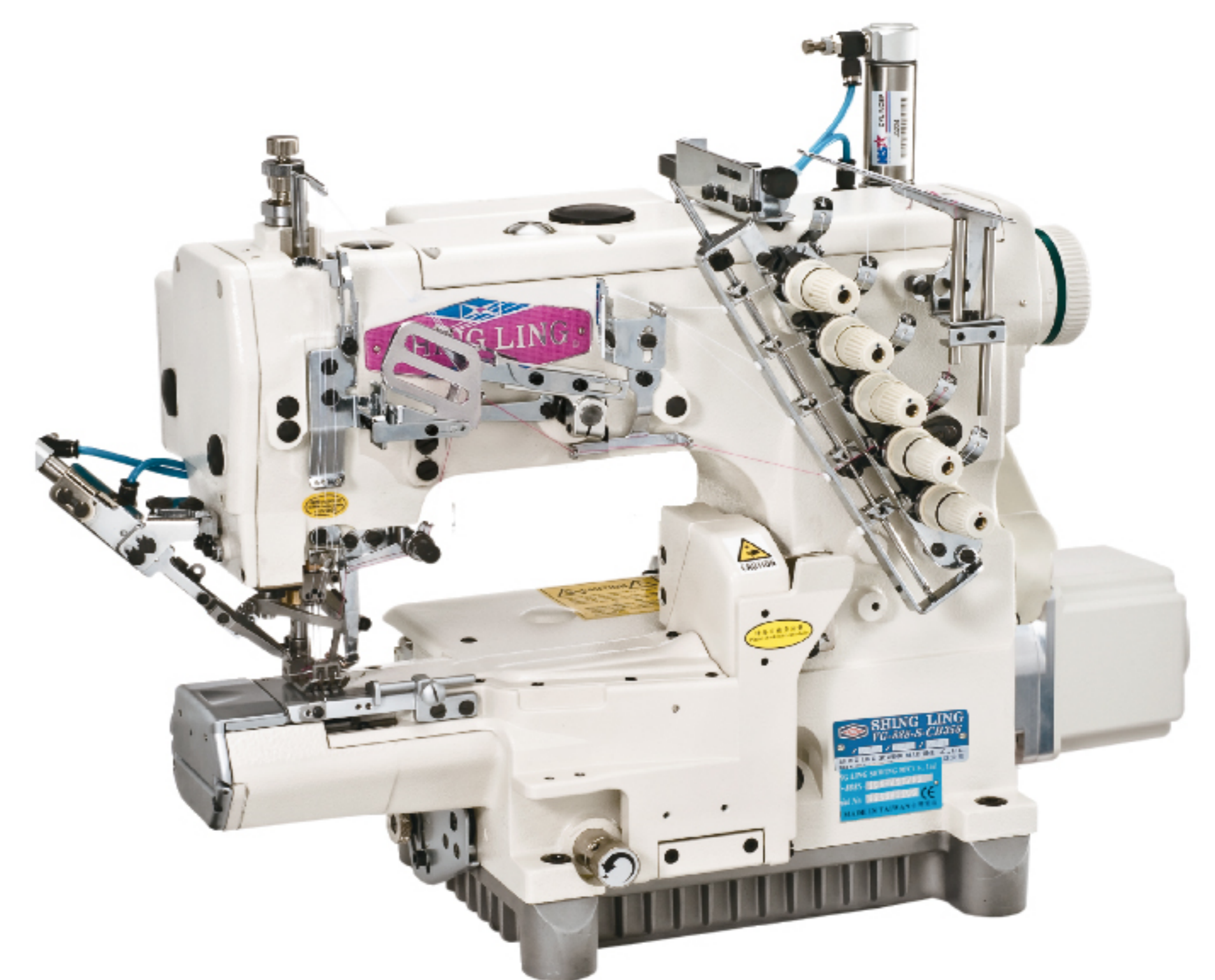

VG-999S-N700-AST-TF-DS

Small Cylinder-bed Interlock Machine with Left hand Knife and Top Feeder for Hemming
 細筒型三針五線雙面飾綳縫機(附左修刀)



VG-888A-N600-TF/AST

Interlock Machine with Left-hand Knife and Thread Trimmer for Hemming
 橫筒型附左修刀雙面飾綳縫機

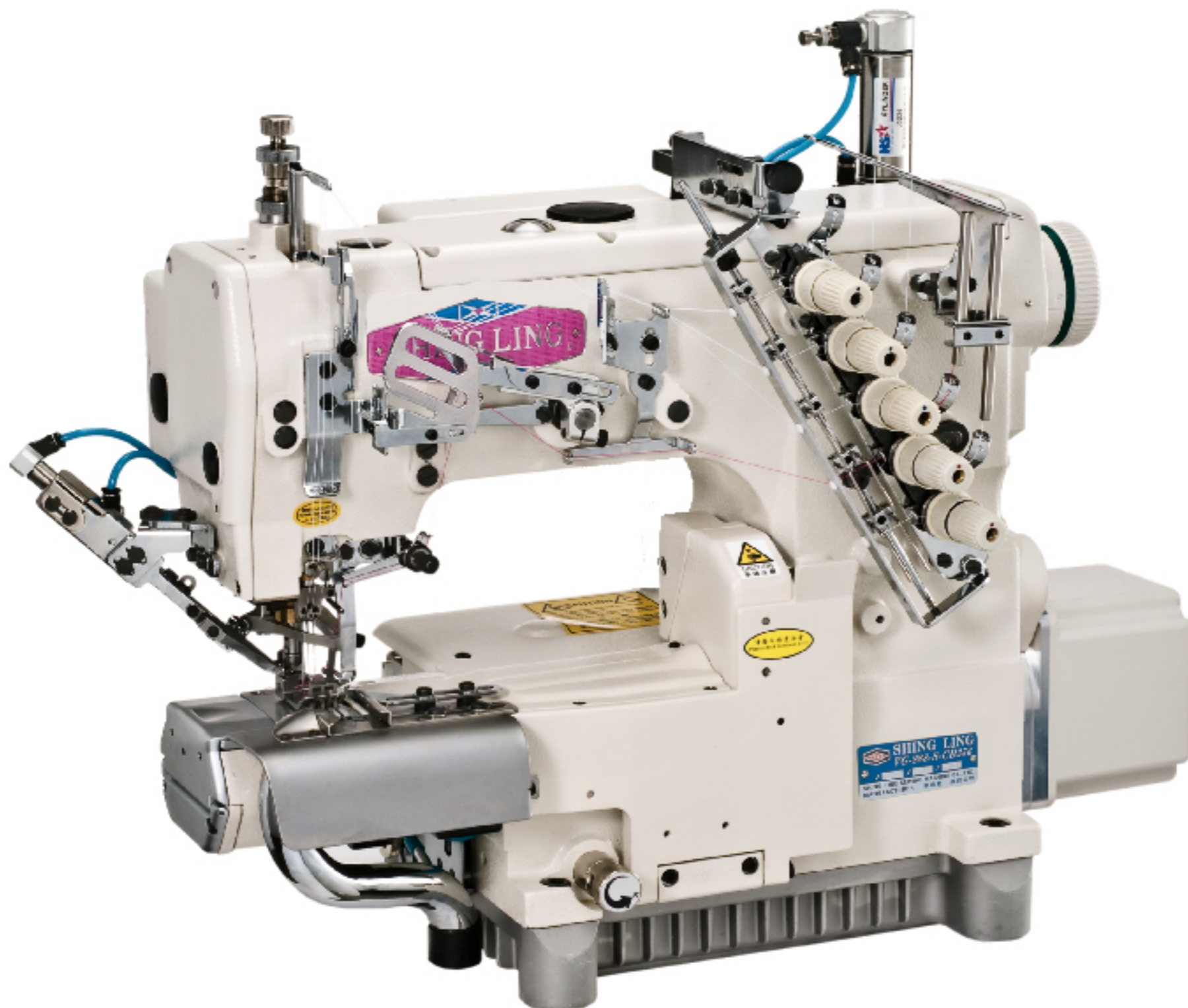

SL-1790S

Computer-controlled High-speed Lockstitch Buttonholing Machine
 高速電子平頭鎖眼機



VG-999-SB-AST/EST-DS

High-speed Short Cylinder-bed Interlock Machine with Thread Trimmer
 短筒型三針五線雙面飾綳縫機



VG-999-R500-AST-RP

Interlock Machine with Right-hand Knife and Rear Puller for Elastic Waistband Attaching
 高速橫筒型三針五線附右修刀雙面飾綳縫機



VG-999-356/EST/DS/ZBR

Dual Colors Decorative Stitches Interlock Machine with Top and Under Thread Trimmer
 高速橫筒型三針五線雙色上飾綳縫機

